Oakland and vicinity—Tonight and Saturday, fair; light westerly winds.

Oakland Tribune

Exclusive Associated Press Service
United Press International News Service

HOME EDITION

VOLUME LXXXX—THREE CENTS—SUNDAY FIVE CENTS | OAKLAND, CALIFORNIA, FRIDAY EVENING, JANUARY 24, 1919. | B | 20 PAGES | NO. 151.

CALIFORNIA IS CERTIFIED IN DRY COLUMN

Injunction Secured by Bell Is Dismissed, But Action Had Already Been Taken by Young and Speaker Wright

While Wets Are Putting Up Fight in Court Presiding Officers of Legislature Send Prompt Word to Capital

California has been certified to the State Department in Washington as one of the thirty States the legislatures of which have ratified the prohibition amendment to the Federal constitution.

The injunction recently obtained by Theodore Bell, attorney for the wine interests, preventing Governor Stephens from certifying the State has been dismissed by Judges George Crothers and James M. Troutt.

The certification was received in Washington before the injunction was dismissed, but Governor Stephens is not in contempt of court, for he did not make the certification. In fact, it is probable that had he intended to get quick action to offset efforts by the anti-prohibitionists, the governor would have been too slow, for scarcely had the Assembly passed the measure than Lieutenant-Governor C. C. Young and Henry W. Wright, Speaker of the Assembly, sent to Washington the certification that placed California in the ranks of the "bone dry" States.

WETS CITE SECTION OF POLITICAL CODE

However, while there is no doubt in the minds of the "wet" proponents that the forces of the "dry" enthusiasts prepared to take snap-action to the effect that court assistance to stay the sentence on "Demon Rum" might be futile, there also is no doubt but that the futility of action is on the "dry" side, and to support this contention the "wets" cite this from the political code of California:

"He (referring to the governor) is the sole official organ of communication between the government of this State and the government of any other State or of the United States."

Theodore Bell, who has led the legal efforts of the "wets," is en route to Washington, D. C., in the interests of further activities to stay the mandate by which January 16, 1919, will become a day of gloom for many. His private secretary, Ray Coghlin, said that the words of the code quoted in the foregoing is sufficient answer to any question that may be considered as having been raised by the celerity of the lieutenant-governor and the speaker of the Assembly. The words in question are from sub-division 4, section 380, of the code.

STILL CLAIM RIGHT TO GET REFERENDUM

Disclosure of the situation came from Washington today when a news despatch announced the receipt there of the certification from California. Whatever may be the result, it is not probable that it will lead to anything more serious than a discussion in the governor's official family as to whether zeal-inspired haste is dignified.

Although it was an hour or so late, the decision of the judges that the injunction against the Governor should not stand caused to take a secondary place the discussion arising from the Young-Wright certification. Just what status now exists with regard to invoking the referendum has become the leading subject of conversation in the circles directly interested.

It has been affirmed that the 90-day provision that applies to the general forms of legislation does not apply to the action on national prohibition, but that this act becomes a law immediately and a referendum will not lie. The contention of the "wets" is that the 90-day provision does apply, and that the referendum can be invoked.

While there are thirty States in favor of ratification, the combined liquor interests are preparing to invoke referendum in eleven of them. California, because of its wine industry, was regarded as a sort of a pivotal State, and therefore inaugurated the movement to offset action by the various legislatures.

The action of Lieutenant-Governor Young in certifying California's ratification after an attempt had been made through court action to prevent Governor Stephens from serving notice to the State Department was legal and sufficient, Attorney-General U. S. Webb declared in a statement in Sacramento today.

Even if no formal notice had been sent to Washington, it would be permissible to include California in the list of States whose action through-

(Continued on Page 2, Col. 6)

Have You Thoroughbred Pets?

YOU CAN EASILY ADD TO YOUR INCOME BY AN "AD" IN

For Sale

Loud-Talking Austrian Is Arrested by Society Matron

MRS. WILLIAM CHAPMAN, Piedmont society matron and member of the Red Cross Motor Corps, who caused arrest of Austrian accused of being agitator.

Mrs. William Chapman of Red Cross Motor Corps Captures Agitator

Peter Rockella, an Austrian and a labor agitator of Bolshevik tendencies, is held at police headquarters today and may be deported as an undesirable alien, all because he undertook to argue with a woman. The woman was Mrs. William Chapman of 157 Ronado avenue, Piedmont, a young society matron and member of the Red Cross motor corps. And the argument was as to the rights of the war.

Emerging from a shop on Fourteenth street near the library at dusk last night, Mrs. Chapman, who was in uniform, was about to step into her automobile when she noticed two men talking excitedly in front of a nearby shoe repair shop. The words "Kaiser," and "America" reached her. She walked over to the two.

"Here," she said, "what's the argument?"

AGITATOR TALKS AND ARREST IS URGED.

So angrily that he could scarcely be understood the proprietor of the repair shop explained. He was an Armenian and a good citizen of the United States. The other man was Peter Rockella, an Austrian shoemaker. Rockella, he said, had entered his shop and demanded that he remove some printed cartoons of the former kaiser from the walls.

"Rockella said the capitalists had made America go to war," explained the Armenian. "He said the capitalists run this country and the people are fooled by them just as much as the Germans were by the kaiser."

By that time a crowd, attracted by the loud voices of the men and the sight of Mrs. Chapman's uniform, had collected.

"Arrest him," urged voices in the crowd.

GOES AHEAD IN MOTOR AND NOTIFIES POLICE.

But Mrs. Chapman took the course of advising Rockella to change his attitude. After lecturing him she told him to "move on." Rockella mutteringly complied, going east on Fourteenth street toward the city hall and police headquarters. Mrs. Chapman noted the direction and following in her motor car kept behind him until the city hall was neared.

Then she spurted ahead, stopped at the hall and ran into police headquarters where she told her story to A. B. Smith, desk sergeant.

With two policemen she went out to the street just as Rockella was passing. One of the policemen made an exclamation of recognition.

"Why, that's the shoemaker who refused to cobble old shoes for the Belgians when all the other shoemakers in the city were doing it," he said.

Rockella was taken into police headquarters and turned over to Inspector Sidney Walz of the neutrality bureau. He is being questioned today.

SOCIETY GIRLS LEAP TO DEATH IN FRENCH PORT

BORDEAUX, Jan. 24.—Misses Gladys and Dorothea Cromwell, sisters of New York, leaped from the rail of the French steamer LaLorraine as the steamer was in the Garonne river bound for New York today. Both were drowned.

Both the young women belonged to the American Red Cross and were returning home. A letter found in their stateroom and addressed to the commanding officer of their Red Cross unit, informed him of their intention "to end it all."

The Misses Cromwell had spent much time at the front and friends said they had complained of being tired physically and mentally.

NEW YORK, Jan. 24.—The despatch from Bordeaux telling of the suicide of the Misses Gladys and Dorothea Cromwell created a sensation in society circles in this city. They were members of one of the city's most prominent families.

The Misses Cromwell, who were twins, were daughters of the late Frederick Cromwell, for many years treasurer and a trustee of the Mutual Life Insurance company. Their brother, Seymour L. Cromwell, is president of the Society of the Fatherless Children of France, and a recipient of the Cross of the Legion of Honor.

MADMAN RUNS AMUCK; THREE GIRLS VICTIMS

LEASED WIRE TO TRIBUNE.
BY INTERNATIONAL NEWS SERVICE.

WASHINGTON, Jan. 24.—A supposed madman attacked three women, two of them war workers, while they were asleep early today.

Two of the women were shot, one perhaps fatally, and the third was choked. Police fear that other victims of the maniac will be found.

The lunatic, who, it is believed, escaped from a nearby insane asylum, is still at large, and many women in the national capital are in a state of terror.

A white man and a negro are reported under arrest in Baltimore as suspects.

The women injured are:

Miss Lillian Hood, shot in the abdomen; condition critical.

Miss Martha Geagan, shot in left side.

Miss Florence Fowler, choked unconscious.

"I just shot a woman and I'm going to shoot you too," was the warning Miss Hood heard as she awakened about 3:30 a. m. to see a wild-eyed man standing over the bed. She grappled with the madman, who shot her in the abdomen.

The maniac first appeared about 3 a. m. at the home of Miss Geagan, boarding housekeeper.

BALTIMORE, Md., Jan. 24.—Benjamin F. Sprinkle, 32, of Baltimore, and Wade Wheeler, a negro of Charlotte, N. C., are held on suspicion by the Baltimore police for the authorities at Washington, who advised the local police that three women had been attacked and two shot there early today. Sprinkle and Wheeler were arrested this morning at the Union station.

SIOUX FALLS, S. D., Jan. 24.—Mrs. Clara Hanson, 35, shot and killed her five children at their home in Sherman, near here, early today and fired a bullet into her own head in an attempt at suicide.

Overwork in caring for the children, who were sick, is believed to have unbalanced her mind. Authorities said she will live. The children ranged in ages from 18 months to 13 years.

CHICAGO, Jan. 24.—An unidentified, fashionably dressed woman, about 30 years old, today was found dead with a knife wound in her back on a secluded driveway in the exclusively "Gold Coast" district. The woman's legs and one arm were broken. Three dollars were found in her handbag.

35TH'S LOSS IN ARGONNE TOTALS 827

Secretary Baker and Gen. March Deny Charge That Division Lacked Gun Support and Neglect Wounded

Chief of Staff Explains That 400 Guns Were Behind the 300,000 Men in Big Battle; Return of Men Is Urged

WASHINGTON, Jan. 24.—Losses of the Thirty-fifth Division (Kansas and Missouri National Guard) in killed and died of wounds during its entire service in France up to November 7 were 827 men, Secretary Baker told the House rules committee today in connection with a resolution by Representative Campbell of Kansas calling for Congressional investigation of reported excessive losses in this division.

The resolution was founded on statements made by Governor Allen of Kansas on his return from service with the Y. M. C. A. attached to the Thirty-fifth Division. It asked for investigation of reports that the division in seven days' fighting in Argonne forest lacked adequate artillery support, ammunition, food, airplane protection and adequate care of wounded, 1200 of whom were said to have been left on wet ground without shelter for thirty-six hours.

General March, who accompanied Secretary Baker, said that roughly 300,000 American troops participated in the Argonne fight. They had behind them 400 guns, he said, and an official statement from the chief of staff of the artillery of the first army, of which the Thirty-fifth was a part, stated that the infantry never got beyond artillery support. Secretary Baker said the War Department invited the fullest investigation by Congress of the conduct of the war.

DEMANDS SPEEDY RETURN OF TROOPS

Speedy return to their homes of the American soldiers still overseas is demanded in a resolution introduced in the House this afternoon by Representative Mahlon H. Garland, Republican of Pennsylvania, who returned from an extensive visit to the American expeditionary forces in France and Germany.

Representative Phillip H. Campbell of Kansas and other Republican members joined Garland in declaring that "there was no longer any urgent necessity for American troops to help police Europe and they should no longer be kept on foreign soil."

Garland's resolution also called for the immediate discharge of national army or national guard soldiers upon their arrival in this country from overseas.

GERMANS ARE STILL "COCKY"

"Our soldiers have no business over there," Garland declared. "I shall tell the House why they should be brought home at once. I made a careful study of the conditions in France and Belgium and along the Rhine in Germany while I was overseas. I went among our boys—boys not only from my own state, but from other states—and when they found out that I was a member of Congress they besieged me in large numbers to have them sent home."

Speaking of food conditions overseas, Garland explained that he had only observed them in France, Belgium and Germany and naturally was not prepared to speak from personal experience of those conditions President Wilson described in urging Congress to appropriate $100,000,000 for foodstuffs for Eastern Europe to check the "spread of Bolshevism westward."

In Germany, Garland added, there seemed to be an abundance of food, although the Germans whom he described as "still cocky," despite the armistice, had to pay high prices for it. But there is a plenitude of green garden truck in France and Belgium, as well as Germany — potatoes, onions, cabbage and turnips for instance, which is meeting the requirements of the people, while they do not seem to lack bread, Garland said.

Shipyards to Open With Troop Guards

SEATTLE, Jan. 24.—Seattle's idle shipyard industry will resume operations Tuesday on the open-shop basis. Two regiments of United States troops will be brought here from Camp Lewis to protect the yards.

These are the outstanding developments today in the strike of metal tradesmen that has thrown out of work 30,000 men in Seattle and 15,000 in Tacoma and Aberdeen.

Portland-Seattle Traffic Likely to Be Resumed Today

SEATTLE, Jan. 24.—With clear, frosty weather prevailing last night and today, railroad officials expect traffic between Seattle and Portland will be resumed this evening. All rail connection between these cities has been cut off by floods and landslides. Tacoma is isolated except by boat.

Passengers bound for Portland last night were brought back here.

Railroad officials announced traffic again open on main lines to the East. Telephone and telegraph companies are gradually getting communication throughout the Northwest opened following the storms of the last few days.

POLES CHECKED BY HINDENBURG IN BIG BATTLE

THE HAGUE, Jan. 24.—German troops under Field Marshal von Hindenburg and General von Buelow have checked the advance of the Poles into Germany in a battle near Thorn, according to information received here today.

Fifteen mutinies are reported to have broken out in Bohemia. The situation has become so serious there that troops are being called from Slavonia to keep down the disorders.

BERLIN, Jan. 24.—"One million soldiers are now being recruited in Germany to fight the Bolsheviki and the Poles," it was declared by War Minister Reinhardt today. "Germany now is in a state of transition," he said. "While 1,000,000 men are now being recruited for use against the Bolsheviks and Poles, there will not be a new army formed until the old one has been dissolved. The volunteers receive 7 marks a day. But it will be impossible for us to cope with the Bolshevik army near Riga unless the allies prevail upon the Poles to cease their strife."

Robert Emil Eichorn, former Bolshevik chief of police, is still in hiding, but he is believed to be directing the strikes that have sprung up all over Germany.

BODY OF ROSA LUXEMBURG IS FOUND

AMSTERDAM, Jan. 24.—The body of Rosa Luxemburg, the Spartacan leader, who was killed by a mob recently, was found yesterday in the Landwehr canal, according to a report from Berlin. The body was terribly mutilated.

German government troops have recaptured the railway station at Hamburg from the Spartacans, it was reported from that city today. Fighting continues in the suburbs. Pamphlets reveal that Carl Radek was the instigator of the recent troubles. Radek was the representative of the Russian Bolsheviki in Berlin.

BERLIN, Thursday, Jan. 23 (By the Associated Press).—The strike epidemic in Berlin is beginning to disquiet even the Socialist leaders. In common with the Bourgeois press, the Socialist Vorwaerts points out the disloyal nature of the strike of the electric workers by which hundreds of thousands suffered great hardships.

SIX-HOUR DAY IS NOW IN EFFECT

The employees of the city gas works, who were granted an eight-hour day only recently, have now under threat to paralyze the gas supply compelled the granting of a six-hour day and an increase in wages amounting to 12,500,000 marks annually.

Herr Richter, the police president of Berlin, who is a Socialist, declared today that the obvious tendency of the workers was to convert the revolution into a wage movement which would endanger all of Germany.

Herr Katzenstein, a Socialist alderman, said that the recent strikes indicate that "we have progressed from exploitation by the capitalists to exploitation by the proletariat with the distinction that the capitalists were accustomed to reckon more than six weeks ahead."

He added that the workingmen were exhibiting utterly unsocialistic selfishness and that a great part of them had demonstrated that they were not yet ready for Socialism.

ALLIES URGED TO ENCOURAGE NEW REGIME

LONDON, Jan. 24. — Basing its comment on the final unofficial figures on the results of the German elections for the national assembly, the Times points out that no party has an absolute majority in the assembly, but expresses the opinion that there is every probability of a strong combination between the Majority Socialists and the Democrats (the former Radicals reinforced by some National Liberals), together with whatever other support they may attract from the other groups.

"This," says the Times editorial, "would give Germany a strong government with indisputable moral right to bind the German state and people. * * * The Allies and America should hasten to recognize the state of things which the election has created."

BERNE, Switzerland, Jan. 24.—Under the new regulations which have been received relative to the control of the German army, the power of the soldiers' councils will be greatly diminished. The Prussian minister of war will be supreme chief of the army.

Soldiers' councils must be consulted as to permanent regulations relative to feeding the troops and the granting of leave and discipline, but beyond that they are under strict limitations.

REBEL LEADER OF PORTUGAL ASSASSINATED

Machado Santos, Director of 1910 Uprising, Slain; Location of Former King Manuel Worrying His Followers

Status of Lisbon Still in Doubt With Reports That Government Is Remaining Loyal, But Not the City's Garrison

BY INTERNATIONAL NEWS SERVICE
LEASED WIRE TO TRIBUNE.

MADRID, Jan. 24.—Machado Santos, leader of the Portuguese uprising in 1910, has been assassinated, said a despatch from Lisbon today. He had been exiled from Portugal, but returned when the monarchist revolution broke out.

A proclamation has been issued by the Portuguese government, claiming that the monarchist uprising has been taken under control and will soon be suppressed, said a despatch from Lisbon today.

A revolutionary army that started to march upon Lisbon from Santa Rem, forty miles distant, has been driven back, said a despatch from the Portuguese capital today. Santa Rem is surrounded by forces with heavy artillery. The Lisbon government (anti-royalists) warned the populace at Santa Rem to be ready to leave as the place might be bombarded.

The revolutionists had been using Santa Rem as a base. A number of airplanes had been seized by the monarchist rebels and they were employed to watch the movements of the loyal troops.

MANUEL CANNOT BE FOUND IN LONDON.

LONDON, Jan. 24.—Manuel, former ruler of Portugal, who was recently proclaimed king by the Portuguese royalists, disappeared from London today.

It was reported that Manuel was on shipboard bound for Portugal and is awaiting a favorable opportunity to land on territory held by the royalists.

Advices from Lisbon today said that the capital is calm, but that the monarchists are continuing to gain.

BY ASSOCIATED PRESS.
LEASED WIRE TO TRIBUNE.

MADRID, Jan. 24.—The monarchy has been proclaimed in Lisbon, the Portuguese capital, according to a telegram received here from Valencia, on the Portuguese border.

NAVY SAID TO REMAIN LOYAL

PARIS, Jan. 24 (Havas).—The Portuguese navy has remained loyal to the government, according to all accounts received in Madrid. The Madrid newspapers, however, have advices saying that the army is on the side of the revolutionists.

LONDON, Jan. 24.—The widely circulated rumor that former King Manuel of Portugal was about to land on Portuguese territory is at least premature. Ex-King Manuel was still in London today.

VIGO, Spain, Jan. 24.—The greater part of the Lisbon garrison has gone over to the monarchists, according to reports from Combral, on the Northern Portugal and other localities. The wireless station near Lisbon is said to be in royalist hands.

BADAJOSE, Spain, Jan. 24.—The Monarchist movement apparently is making no headway in South Portugal. In Northern Portugal, owing to the failure of the troops to suppress the movement, police forces are to be used against the monarchists. These forces have been started toward the disturbed districts from Southern Portugal.

Shippers Opposed to U. S. Rail Regime

WASHINGTON, Jan. 24.—Withdrawal immediately by Congress of the arbitrary powers possessed by the President to fix freight rates was asked today by Clifford Thorne, representing various shippers, before the Senate Interstate Commerce Committee. He said injury would be suffered by the shippers unless this was done. Thorne told the committee that government operation of railroads was "so distasteful among the shippers of the United States that were a popular vote taken it would be defeated overwhelmingly."

Ask One Chamber for Legislature

SACRAMENTO, Jan. 24.—A resolution declaring it to be the sense of the Assembly that the constitution be revised so that the legislative powers of the State would be vested in a single body of not more than forty members was introduced by Assemblymen Hurley, Brooks, Locke, Rose, Gray and Mrs. Saylor, all of Alameda county.

The resolution proposed that the present power of initiative, referendum and recall be reserved to the people.

Germany Denies Any Secret Prison Camps

LONDON, via Montreal, Jan. 24.—Germany has no secret prison camps she has assured the Dutch minister at Berlin, the British committee on prisoners of war announces. Searching parties, however, are still in Germany, seeking allied prisoners whose whereabouts have not been reported.

Spain Considering Cross-Country R. R.

MADRID, Jan. 24.—A measure was introduced in parliament today providing for the construction of a double-tracked electric railway line from the French frontier to Gibraltar.

Senate Passes $100,000,000 Food Bill For Europe

BULLETIN

WASHINGTON, Jan. 24.—By a vote of 52 to 17 the Senate late today passed the $100,000,000 famine food bill.

WASHINGTON, Jan. 24.—Continuing their attacks on the $100,000,000 famine fund bill, Senators opposing it today charged that it is in the interest, not only of pork packers, but of food producers generally, who see reduction in prices ahead unless something is done to keep the high cost of living on its present plane.

REDS DEFEATED BY LITHUNIANS NEAR KOSZEDARY

PARIS, Jan. 24 (Havas).—Lithuanian troops have inflicted a defeat upon the Bolsheviki near Koszedary, about midway between Kovno and Vilna, according to a report from Kovno received today. The casualties of the Bolsheviki were heavy, and they are reported to have lost 6500 men in prisoners.

The Lithuanians are said to be advancing toward Vilna. The losses of the Lithuanians are declared to have been slight.

STOCKHOLM, Jan. 24.—The entire Bolshevist army on the Narva frontier, numbering 60,000, has joined the Esthonians, according to despatches from Helsingfors today.

LONDON, Jan. 24. — A Central News despatch from Copenhagen today, quoting advices from Helsingfors, said the Bolsheviki army is evacuating Petrograd and that War Minister Trotsky had moved his headquarters to Nijni-Novgorod.

ARCHANGEL, Jan. 22 (By the Associated Press).—The Bolsheviki are continuing their shelling of the American positions at Ust Padenga, 30 miles south of Shenkursk, and the American artillery is replying to the enemy fire.

The infantry attack which the Bolsheviki expected to make yesterday failed to materialize.

Peasants say that the Bolsheviki suffered 500 casualties in the infantry attack on January 19, leaving many wounded, who froze to death in the forest. The American casualties in the fight were less than 50 all told.

BASLE, Switzerland, Jan. 24. — Leon Trotsky, the Bolsheviki minister of war and marine, did not escape from Narva after the defeat of the Bolshevists by the Esthonians, but was taken prisoner, according to despatches received here from Libau. Advices from the same source state that, owing to the intervention of Finnish troops in Northern Esthonia and Livonia, the country has been completely cleared of Bolshevist forces.

STOCKHOLM, Jan. 24 (Havas).—The Swedish government has sent an ultimatum to the Bolshevik legation here demanding its departure from Sweden by January 25 at the latest, according to the Politiken.

Bridge Bay, Plan in Legislators' Bill

SACRAMENTO, Jan. 24.—A bridge across San Francisco bay from San Francisco to Oakland is proposed in a bill by Senator Canepa today. The act asks that a survey be made by a commission to consist of the State engineer, San Francisco city engineer and Alameda county engineer, to report their findings to the legislature in 1921. No appropriation is included in the measure.

83,856 Tons Salmon Seized as Filthy

SAN FRANCISCO, Jan. 24.—The Department of Agriculture today seized 83,856 tons of salmon packed by the Alaska Salmon Company, Bristol Bay, Alaska, consigned via the schooner, Emily F. Whitney, to Getz Brothers Company. The government charged that the salmon contains filthy and decomposed matter.

Slight Increase in Flu Shown in S. F.

SAN FRANCISCO, Jan. 24.—A slight increase in new cases in the influenza epidemic was indicated by the Board of Health report for the 12 hours previous to noon today with sixty new cases and seven deaths. For the same period yesterday there were ninety cases and four deaths.

Asks for Double Election Boards

OLYMPIA, Wash., Jan. 24.—Representative John D. Bassett of Spokane, introduced a bill in the state house of representatives providing for double election boards, one board to receive ballots and another board to begin counting at 1 p. m. on election days.

May Ask $700,000,000 for U. S. Railway Fund

WASHINGTON, Jan. 24. — The sum which Congress will be asked soon to appropriate as an addition to the railroad administration revolving fund may be as much as $700,000,000, it was learned today.

PRESIDENT OF WORLD MAY BE U.S. EXECUTIVE

Wilson Likely to Be Chosen Permanent Head of League of Nations; Program for Organization Up Saturday

Countries Which Are Still at War Are Notified to Stop Fighting or Their Interests Will Be Adversely Affected

BULLETIN.
BY ASSOCIATED PRESS.
LEASED WIRE TO TRIBUNE.

PARIS, Jan. 24.—The allied and associated powers today agreed to send a wireless message throughout the world warning all concerned that parties using armed force to gain possession of territory, the claim to which the peace conference would be asked to determine, would "seriously prejudice" the claims of those who used such force.

The text of the message agreed upon by the powers is as follows:

The governments at the peace conference are deeply disturbed by the many instances in which armed force is being used in many parts of Europe and in the East to gain possession of territory, the rightful claim to which the peace conference is asked to determine. They utter the serious warning that possession gained by force will seriously prejudice the claims of those who use it. If justice is expected they must place their claims in good faith in the hands of the conference.

BY ASSOCIATED PRESS.
LEASED WIRE TO TRIBUNE.

PARIS, Jan. 24 (Havas).—President Wilson is likely to be offered the presidency of the commission of the league of nations, the Echo de Paris today says.

By the commission of the league of nations probably is meant the permanent executive body for the conduct of the proposed league's affairs.

The supreme council of the peace congress at its second session today decided to appoint a committee to inquire into the strength of the forces to be maintained by the allied and associated powers on the western front during the period of the armistice.

The committee will be composed of Marshal Foch, General Tasker H. Bliss, General Diaz, Winston Spencer Churchill, the British minister of war, and M. Loucheur, French minister of reconstruction.

The question of territorial readjustments in connection with the conquest of the German colonies was taken up at the afternoon session of the council. Colonial premiers explained the interests of their respective dominions in these problems.

By WILLIAM PHILIP SIMMS,
United Press Staff Correspondent.

PARIS, Jan. 24.—The league of nations will be formally taken up at tomorrow's session of the general peace congress, it was learned from authoritative sources today.

Today's session of the supreme war council, in addition to completing the program for tomorrow's discussion, was expected to take certain matters in connection with the armies of occupation. This was forecast by the presence of Marshal Foch, Field Marshal Haig, General Diaz and other members of the associated powers' military council.

Alleged efforts to delay crystallization of the league of nations, or at least to obstruct the laying down of its freedom principles as applicable to questions of territorial rights, were seen today in attempts by certain powerful political cliques to have Premier Clemenceau demand the Saar Valley and Syria for France.

As announced by the United Press two weeks ago, Clemenceau gave the associated powers reason to believe he would not press France's claim to those two territories. It is known he is adhering to this decision, but he is undergoing the strongest pressure from the financially powerful colonial faction. That the American delegates, supported by the British, have no intention of allowing such a plan to succeed is obvious. With Clemenceau sticking to his decision, it is certain the colonists will fail.

BROAD PRINCIPLES TO BE DISCUSSED

Much of the work in preparing drafts of the various nations' programs for the league is being done by the respective delegations outside the joint meetings and it was expected the preliminaries would be in such shape as to permit of a full discussion of the broad outlines of the plans tomorrow. The American delegation, it is understood, spent two hours in going over their league plans late yesterday with the result that the formal draft was practically completed. Yet it was reported that neither the American nor the British plans would be presented in their entirety tomorrow, though they are farther advanced as regards details than any of the others.

ENGLAND AND U. S. TO OFFER PLANS LAST

Apparently President Wilson and Premier Lloyd George will wait until the other programs are submitted and thoroughly discussed, then they will bring forward the programs of their delegations.

The correspondents, it was announce dtoday, will be admitted to the full meeting tomorrow, as at the initial session of the plenary congress last Saturday. Meanwhile the meetings of the steering committee continue secret.

Among other subjects to be discussed tomorrow are responsibility and punishment for the war, reparation for war damages, international labor legislation and the international status of ports, waterways and railways. In connection with the latter proposition, it is believed the Dardanelles, the Bosphorus and Constantinople will be considered.

Boy Joy Riders Go to Juvenile Court

"If you honor please, the Juvenile Court can punish these boys more than we can, let's send them there."

So pleaded Prosecuting Attorney Fred Donahue today in Police Judge Smith's court, when Joe Travasso, Frank Souza, Romeo McDonald and George Rose appeared for trial on a charge of joyriding without permission in a truck owned by the Jersey Farm Dairy where one of them was employed. The firm reported that they had done this several times, and that they had finally decided to prosecute.

"Well, if no ch..ge was made the first time I don't see that we can do much," said Judge Smith.

Then Donahue hit on the Juvenile Court idea.

The Juvenile Court has wider powers are aged from 15 to 19.

FRENCH STATE TO STRIKE OFF WILSON MEDAL

PARIS, Jan. 24.—The general council of the Department of the Seine has decided to have a medal struck in honor of President Wilson's visit to France. On one side will be a profile portrait of President Wilson and the other side will bear the inscription: "The Department of the Seine to President Wilson, Benefactor to Humanity."

in the way of sending boys to reform schools, according to the attorney, and can better handle such cases. The boys

LABOR TO BE PEACE THEME AT REOPENING

BY ASSOCIATED PRESS.
LEASED WIRE TO TRIBUNE.

PARIS, Jan. 24.—The second session of the peace congress to be held tomorrow will, like the first, be open to the press.

The first subject on the order of business will be international legislation on labor. Under instructions given at the first session, various national delegations have been preparing written statements of their views, and it is expected these will be received and referred to a committee which will endeavor to amalgamate the reports into a general project to be recommended to the congress for approval.

America's view has been crystallized and is believed to harmonize in many respects with views held by the British delegates. There is reason to believe that generally the principles enunciated will be found acceptable to most of the entente. It has been deemed proper up to this time to adhere to the practice of withholding such reports from publication until formally presented. It is believed that the propositions of the United States are based upon full recognition of the principles of international protection of labor by governmental agencies, thus offsetting what is regarded as a dangerous tendency toward class control of governments.

Data are being prepared to demonstrate a simultaneous movement in this direction by labor organizations in the United States, England and France, culminating in the adoption by the French chamber of deputies of the report of the Berne conference, held before the war, as amplified by the conference held at Leeds, England, in 1916. These, in general, look to the relief of labor from international capitalistic control, the freedom to choose employment and place of labor, guarantees of employment, social insurance, the right of organization and the enforcement of hygienic conditions at places of employment.

Duck Dinner Moist and Merry Moist Mostly at Stag Tables Jordan's Vintages Stir Solons

By EDGAR T. GLEESON,
International News Service Staff Correspondent.

SACRAMENTO, Jan. 24.—There was a pathetic limp in the gait of the waiters who piled the assembled guests with beverage at Frank C. Jordan's feast of the hunters last night. There was ribald laughter and song, wet goods in a perfect drizzle and a spread that would have done Belshazzar proud. Yet in the midst of so much convivality there was the soaring note of the violin, "Believe Me of All Those Endearing Young Charms," played by the lady in the apple green satin.

Another note in last evening's celebration that could not well be overlooked, revolved around a separate dinner given the lady legislators, the wives of legislators and their friends by Mrs. Frank C. Jordan, at the Hotel Sacramento. The ladies were served with the same repast as was spread by the secretary of state at the All-American cafe to three hundred or more lawmakers and attaches. The only difference lay in the refreshment feature.

WET AND DRY.

At the male assemblage there was an abundance of vintage. Wine and beer graced every cover. For the ladies there was brought, in iced buckets, sparkling grape juice. And Frank Jordan had to do with the complexion of both events. Was there not a concession to the new order of things in the ladies' dinner?

Those members of the legislature who have been dragging around halos, willingly or unwillingly, as fate might have decreed, seemed to unbend at the hunters' festival. Cases of beer were trundled down the aisles with the frequency of Red Cross ambulances come to collect their toll during the "flu" epidemic. In the face of so much good nature and bubbling Burgundy it was not hard to face the future.

Senator William C. Scott was toastmaster. In this capacity he paid a pretty compliment with an introduction of Richard Jose, who was among us.

Dick, said Scott, had plumbed the hearts of thousands with his ballads. It was doubtful if any politician there assembled could hope to charm so many, explained the toastmaster.

"If," said Scott, "Richard Jose had gone out in search of political honors there could be no question that he would have received the overwhelming vote of his constituents for any office within their gift."

José, recently recovered from the influenza and pneumonia, was yet able to oblige with "Silver Threads Among the Gold" and "My Gal Sal," with much of his old vigor and a new and mellowed sweetness.

Speech-making went on until a late hour, as did the orchestra numbers. It was the one human activity in three weeks. Everybody sought surcease from the weight of their newly acquired wings.

There was a serious address from the lips of Senator Lyon of the orange belt. He said the south had come up to extend its hand in good fellowship across the Tehachapi. But there was brimstone in the eyes of the San Francisco banqueters. It was easy to judge that, while they might grip hands with the southern senator, they would be busy all the time figuring how to "give him the foot."

Jordan, as grand Pooh Bah of the ceremonies, made good on all his promises. The ducks were there and so were the drakes.

Quinine That Does Not Affect Head
Because of its tonic and laxative effect, LAXATIVE BROMO QUININE (Tablets) can be taken by anyone without causing nervousness or ringing in the head. There is only one "Bromo Quinine." E. W. GROVE'S signature on the box. 30c.—Advertisement.

STATE CERTIFIED IN DRY COLUMN

(Continued From Page 1)

out had been wholly legal, he said. Notice printed in the public press, he added, would be sufficient to make binding the final step.

Speaking of the dismissal of the injunction, Webb said:

"Our demurrer was sustained on the ground that there was neither jurisdiction of the subject matter or of the person of the governor."

No announcement had been made of the action of the lieutenant-governor and the speaker in forwarding to Washington the certification of ratification. Nearly all members of the legislature said the first intimation they had had of the sending of the notice was through press reports.

Bismarck Bruck, assemblyman from St. Helena, said the anti-ratification forces had anticipated "some such action" and had asked that acceptance of the certificate be withheld at Washington until the government acted.

"That's fine," was the only expression that came from the governor's office upon receipt of the news that Judges Crothers and Troutt had dismissed the injunction, recently secured by Bell.

Washington despatches this afternoon, following further examination of the state department's files, stated that two notices had been received at the national capital from California.

The first arrived January 20,

Argues Congress Should Bar Berger

WASHINGTON, Jan. 24.—The first signed by Frank C. Jordan, secretary of state, and bearing the state seal. Later another came from the president of the senate and the speaker of the house.

act of the next Congress, which will be Republican, should be to exclude Congressman-elect Victor Berger of Wisconsin, indicted under the espionage act, from a seat in the House, Representative Gillette, Republican of Massachusetts, argued today in a prepared statement. Berger was elected on the Socialist ticket.

Genuine
Bayer-Tablets of Aspirin

The value of Bayer-Tablets of Aspirin needs no proof. But you do need the Bayer Cross on a tablet to prove you are getting genuine Bayer-Tablets of Aspirin.

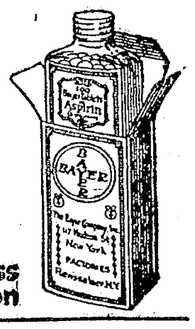

The trade-mark "Aspirin" (Reg. U. S. Pat. Off.) is a guarantee that the monoaceticacidester of salicylicacid in these tablets is of the reliable Bayer manufacture.

Marked with the Bayer-Cross for Your Additional Protection

We close every day at 6 p. m. (including Saturday)

Manheim & Mazor
CLAY BET. 13TH & 14TH
Exclusively a women's shop

One-day sale---Saturday only
Business Building Values

Another one of our Saturday specials
Real business building values, offered to popularize our aggressive store

Sweaters $3.95
Keep warm and look pretty in a new sweater. An unusually attractive angora sweater in pretty shades of copen., rose and green. *Actual value to $8.95*

January Undermuslinwear Sale
A special selling event of newest undermuslins at substantial savings to you.

Envelope Chemise	Gowns
$1.25 $1.95 $2.45	$2.25 $2.95 $3.45
Corset Covers	Muslin Petticoats
65c 95c $1.25	$1.45 $1.95 $2.95

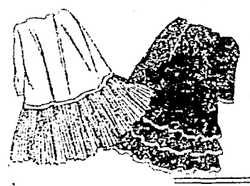

Silk Petticoats
Eppo taffeta silk petticoat. Regular $5 kind $3.95
Eppo jersey top silk petticoat. Reg. $6 kind $4.65

Clearance Sale!
Your unrestricted choice of any winter suit at these low sale prices

Suits
$19.45 Values to $39.50
$23.45 Values to $49.50
$29.45 Values to $59.50

Odds and ends
SUITS-COATS DRESSES
$4.95 $7.95 $12.95
Former values $15.00 to $37.50. Not every garment at each price—but a sensational value in each garment offered.

SATIN DRESSES
Absolutely regardless of former prices or values
$14.85 $21.85 $27.85
Former values $27.50 to $37.50. Mostly navy and black. Excellent up-to-the-minute style. See them in our windows.

Our entire stock of
WINTER HATS
in a final clearance
at just three low clean-up sale prices. Drastic sacrifice of all late winter styles. See our windows.

$1.85 $3.85 $5.85

CREDIT—AS YOU LIKE IT
This is a store of service. Extension of credit to responsible people is one of our main points. During this Clearance Sale we'll gladly extend credit and with the guarantee of
No extra charge for credit

California Outfitting Co.

"Tell Me How To Be Beautiful"

Get Rid of All Pimples, Blackheads and Skin Eruptions—Purify the Blood With Stuart's Calcium Wafers.

TRIAL PACKAGE MAILED FREE

Stuart's Calcium Wafers Surely Do Give a Lovely Complexion.

The reason why Stuart's Calcium Wafers beautify the skin is their natural tendency to seek the surface.

The wonderful calcium sulfide is one of the natural constituents of the human body. You must have it to be healthy. It enriches the blood, invigorates skin health, dries up the pimples and boils, eczema and blotches, enables new skin of fine texture to form and become clear, pinkish, smooth as velvet and refined to the point of loveliness and beauty. This is "how to be beautiful." Stop using creams, lotions, powders and bleaches which merely hide for the moment. Get a 50-cent box of Stuart's Calcium Wafers at any drug store today.

And if you wish to give them a trial send the coupon below.

Free Trial Coupon
F. A. Stuart Co., 777 Stuart Bldg., Marshall, Mich. Send me at once, by return mail, a free trial package of Stuart's Calcium Wafers.
Name .....
Street .....
City ..... State .....

ACIDS IN STOMACH CAUSE INDIGESTION

Create Gas, Soreness and Pain. How to Treat.

Medical authorities state that nearly nine-tenths of the cases of stomach trouble, indigestion, sourness, burning, gas, bloating, nausea, etc., are due to an excess of hydrochloric acid in the stomach and not as some believe to a lack of digestive juices. The delicate stomach lining is irritated, digestion is delayed and food sours, causing the disagreeable symptoms which every stomach sufferer knows so well.

Artificial digestants are not needed in such cases and may do real harm. Try laying aside all digestive aids and instead get from any druggist a few ounces of Bisurated Magnesia and take a teaspoonful in a quarter glass of water right after eating. This sweetens the stomach, prevents the formation of excess acid and there is no sourness, gas or pain. Bisurated Magnesia (in powder or tablet form—never liquid or milk) is harmless to the stomach, inexpensive to take and is the most efficient form of magnesia for stomach purposes. It is used by thousands of people who enjoy their meals with no more fear of indigestion.—Advertisement.

Stationary Engineers Take Notice

Stationary Engineers Union No. 507 will hold a special meeting Sunday, Jan. 26, 1919, at 2 p. m., in regular meeting hall.

Important business. Be sure and attend. N. G. LINDGREN, Sec.

WELLS FUNERAL SET TOMORROW

Arrangements have been completed for the funeral of the late Judge William S. Wells, who died at his home, 3411 Telegraph avenue, at 10:30 yesterday forenoon. The services will be under the auspices of the Masons, at Scottish Rite Cathedral, tomorrow at 2 o'clock.

The arrangements were concluded this morning after a conference between Presiding Judge William T. Harris, William Nat Friend and J. E. Whicher, grand secretary of the Grand Lodge of Masons. The announcement of the arrangements were withheld pending receipt of word from the daughter of the late jurist, Mrs. Ella L. Barbour, of Toronto, who, it was thought, might wish to attend. But no word has been received from her, her present whereabouts being unknown.

The services will be conducted by the grand master of the Grand Lodge of Masons, of which the deceased was a past grand master. Judge E. F. Brown will deliver an address. The Grand Lodge officers, together with such other persons as may desire, will accompany the body to the crematory from the cathedral.

The clerks of the Superior Court will act as pallbearers and the judge's former associates on the bench, including Justice William H. Waste, and Justices F. M. Angellotti and Henry A. Melvin, together with the past grand masters of the Masons, one representative of the Elks, one from the Oakland Commandery of the Knights Templar, one from the Oakland chapter of the Royal Arch Masons, one from the Martinez lodge of Masons and one from the Native Sons will act as honorary pallbearers.

On motion of Prosecuting Attorney Wm. J. Hennessy, Police Judge George Samuels adjourned court today out of respect to the memory of Judge Wells. Brief tributes to Judge Wells were paid by Hennessy and the court. Judge Samuels said:

"The passing of Judge Wells has been a shock to the bench and bar. I had known Judge Wells intimately for many years. He was looked on as one of the strong legal minds on the bench. It is with sincere regret that we are compelled to note the passing of our friend and jurist."

VARIED PROGRAM IS TO BE PLAYED

Following is the program in full that will be given by Conductor Larcelli and his Oakland Symphony Orchestra at the T. and D. at 3 o'clock tomorrow afternoon:

1—"William Tell Overture" (Rossini); 2—(a) Salut D' Amour (Elgar); (b) Gavotte from "Mignon" (Thomas). 3—Uda Waldrop, "The Lost Chord" (Sullivan); "Minuet" (Bizet). 4—Blanche Hamilton Fox, the mezzo-soprano, in several classical songs. 5—The "1812 Overture" (Tschaikowsky), by the Symphony Orchestra.

That Uda Waldrop, San Francisco and Oakland's own organist, will prove a big drawing card is generally believed. Waldrop is one of the few artists who can render the works of the masters in such a manner that they appeal to every man, woman and child, be they musicians or not possessing the slightest knowledge of music. His handling of Handel's "Largo" at last Sunday's grand orchestra concert at the Tivoli, San Francisco, proved this. He was much applauded.

HURT WHEN AUTO SKIDS.

SAN JOSE, Jan. 24.—Dave Clark, an aged resident of this city, was severely injured when the machine in which he was coming to San Jose from his home in the country skidded on the pavement near Coyote and overturned. A. M. Kincaid, who was with him, escaped injury.

$1 a Week—Suits to Order
Also ready-made. Peerless Tailors, 537 12th st., bet. Washington and Clay.—Advertisement.

568-572 Fourteenth Street

Toggery
CLOAK & SUIT HOUSE

Between Clay and Jefferson

We Close Saturday Night at 6 o'Clock

COAT SALE

Coats have been reduced for an immediate clearance to very low prices

A clean-up of all Winter Coats at Greatly Reduced Prices

$19.50 $25.00 $29.50

Our stock must be reduced at once and we have selected a wonderful variety of distinctive models and reduced them to three low sale prices. Models of Broadcloth, Kersey, Cheviot, Mellon, Heather Mixture, Oxford, Burella, Pompom and Velour. There are plain and fancy models with trimming of fur, fur fabric, plush and novelty effects. At each price you are offered a wonderful value.

High-Grade Model Coats Greatly Reduced
Choicest fabrics, Individual styles $35 $45 $59.50 *Many are fur trimmed*

DRESS SALE

$19.50 *Serge and Silk Dresses in most desirable styles and colors.* $25 *All of these dresses show tremendous price reductions.* $35.00

DOWNSTAIRS DEPARTMENT

Still Further Reductions Will Make a Record Day in the Down Stairs Dept.

COATS
NOW REDUCED TO
$12.95 $16.95

Phenomenal Coat values even at original prices. The radical reductions on models from our own stocks added to this manufacturer's stock present values unbelievable at each price. Cheviots, Kerseys, Oxfords, Velours and Mixtures, fur trimmed or plain.

DRESSES
NOW SACRIFICED AT
$12.95 $15.75

They are in many new and attractive styles, including basque effects, blouse models, straight-line and tunic models, beautifully embroidered or braid trimmed. You can choose from quality serge and taffeta. Exceptional values for $12.95 and $15.75.

Skirts $5.95
New Worsted Skirts in plaids and stripe effects, featured Saturday at a special low price.

Sweaters $6.95
Clever Wool Knit Sweaters in most desirable styles and colors. Wonderful values tomorrow at

On Account of the Low Prices There Can Be No Refunds or Exchanges

SAYS PANAMA CANAL CONTROL IS UP TO U. S.

BY ASSOCIATED PRESS.
LEASED WIRE TO TRIBUNE.

PARIS, Jan. 24.—The question of whether the Panama canal should be internationalized under the league of nations would depend entirely upon the attitude of the United States government, according to Lord Robert Cecil, who has submitted to the peace congress a draft of the British view of the structure of the league. He spoke at a conference of journalists in answer to a query based upon speculation by the press on features of the new society of nations.

Lord Robert said he had not heard any specific discussion of the Panama canal among delegates, it being mentioned only incidentally in connection with other waterways. He held that the Panama canal is not on the same basis as some other waterways, since it is property of the United States, and it must be for that country to say how it shall be controlled.

In speaking of the admission of neutrals into the league on the same basis as other nations Lord Robert said that it was his conception that there should be no classification, but that all sovereign independent states should have equal rights.

The question was raised as to whether if a big indemnity is assessed against Germany, she be kept out of the league until payment was completed. Lord Robert replied she would not be barred merely because of her inability to pay, in case the indemnities should run over a long period.

He said that no definite proposal had as yet been made regarding limitation of armaments, which is presenting an extremely difficult problem. In his opinion there cannot be total disarmament since every country must maintain certain defensive forces.

Poland Opposed to Meeting Reds

Kellogg Tells of Real Conditions

Mistake to Recognize Bolsheviki

By JOHN EDWIN NEVIN,
International News Service Staff Correspondent.

PARIS, Jan. 24.—Poland will oppose the decision of the allies to enter into negotiations with the Russian Bolsheviks on Prince's Island, in the Sea of Marmora, on February 15, according to Professor Vernon Kellogg of Stanford University, California, who has just returned here from Poland.

Professor Kellogg, who will return to Poland next week, said that he would not accept a seat on the interallied mission to Poland, but will retain his membership on the commission sent into Eastern Europe by Herbert Hoover to investigate food conditions.

Prince George Lvoff, who is in Paris representing the Omsk (anti-Bolshevik) government, declared today that "Bolshevism had won a brilliant victory when the associated powers consented to treat with their representatives."

CALLS ACTION MISTAKE.

Prince Lvoff regards the action of the supreme interallied war council as a mistake, taking the attitude that it gives official recognition to the Bolshevik regime at Moscow.

"It will mean the loss of a month's time in settling the Russian question and will make it more difficult to suppress the Bolshevik movement," said Prince Lvoff. "I suppose that the conference hopes that the meeting of February 15 will not take place through the failure of qualified representatives to appear.

"Such a circumstance would leave the allies with clean hands and ready for energetic intervention in Russia.

"I believe that it would be pure folly should Nicolai Lenine, the Bolshevik premier, attempt to call a truce for attendance at the Prince's island conference."

Professor Kellogg, speaking from the viewpoint of the Polish people, took a similar view. In part he said:

"It will be very hard for the Poles to understand why the allies are sending a mission to Poland to see what artillery, rifles, supplies and munitions are needed to enable them to fight the Bolsheviks successfully while the associated powers are inviting the Bolsheviks to cease murdering and go to the gates of Constantinople to talk over the situation.

"Poland has been the cockpit since 1914, and now when the world struggle is over she must keep on fighting the Bolsheviks on her eastern frontier while the Ukrainians and Bolsheviks, led by German and Austrian officers, are assailing the Poles on their southern boundary. Lemburg is now surrounded on all sides and there is only a narrow gateway for communication with Cracow and Vienna.

"Not long ago I saw recruiting stations where Austrian officers were gathering volunteers for the Ukrainian army that is waging war against Poland.

"There is great need of food in Poland. We have managed to get some condensed milk into the country by way of Switzerland, but most of the supplies must be shipped in through Danzig.

"There are heavy difficulties in shipment by way of Danzig for the channel is still mined and is only 22 feet deep. We hope that Marshal Foch will compel the Germans to remove the mines. Railway communication from Danzig into Holland is bad also.

"It requires about 60,000 tons of food monthly to feed Poland. If we can get the food, we have been promised by Ignace Paderewski, the new Polish premier, to have enough rolling stock to distribute the supplies from Warsaw.

"Lodz has become the danger center of Poland, because it is a breeding spot for Bolshevism. The place is filled with skilled workers who are all idle, owing to the fact that the machinery in the factories was all carried off by the Germans when they retreated. The Polish government is distributing pensions among those workmen, but owing to the high prices many families are starving and fighting breaks out continually.

LEMBERG IN BAD WAY.

"Lemberg is in a bad way. There has not been a drop of milk taken into that city since November 1. There is a scarcity of medical supplies, and I saw Polish soldiers with their wounds bandaged with straw. The Polish women make wonderful fighters. I have seen them in struggles alongside of the men wielding their rifles and bayonets like veterans. They are taking part in battles against the Bolsheviks and the Ukrainians.

"General Pilsudski is mobilizing two new classes, which ought to give the Polish army 100,000 additional troops. But in reality most of them are without rifles or cartridges. The most serious menace to Poland seems to come from Germany.

"According to persistent reports, good German troops are being organized for an offensive against the Poles. It is likely that a couple of good German divisions properly equipped would practically wipe Poland off the map, unless the allies prevented it."

PERSHING IS TO SAIL HOME WITH WILSON

PARIS, Jan. 24.—General John J. Pershing, commander of the American armies in Europe, will return to the United States with President Wilson on the transport George Washington, it was learned here today.

General Pershing inspected the embarkation center at Lemans today. He will return to American great headquarters later.

WASHINGTON, Jan. 24.—"It is news to me, interesting news," said Secretary of War Baker, when shown the International News Service despatch that General Pershing is returning from Europe with President Wilson on the George Washington.

General March, chief of staff, also evinced surprise at the announcement. Both said it would not be necessary for an order to be issued formally for the commander of the American expeditionary forces to accompany the President home. It was pointed out that the President, as commander-in-chief, could give General Pershing permission to make the trip without a formal order, which, however, may be issued later. It was also pointed out in Washington official circles that General Haig, field marshal of the British armies, had made a trip back to London after the armistice was signed, and as General Pershing has been constantly on the job for nearly two years, it was not thought surprising he should be making a trip back.

GERMANS TO LAUNCH HEAVY BID FOR TRADE

PARIS, Jan. 24.—A warning was issued by American officials today that Germany is planning a big commercial campaign, particularly in the United States and France.

They pointed out that Germany has always been keen commercially and that for the last quarter of a century she has devoted half her energy to commerce and industry and the other half to building up a war machine. Now the war machine is eliminated and her industrial organizations can direct vastly more energy to trade.

When Edward Hurley addresses a meeting of French business men tomorrow night he is expected to outline the American attitude toward extending aid to French commerce in an effort to combat German competition.

It is understood that Hurley will urge all nations to get back on a peace basis as quickly as possible so as to stabilize the world's commerce. He is known to believe that general demobilization of the French and Italian armies, as well as the American and British, is essential to the revival of international trade.

General Strike on Paris Transportation

PARIS, Jan. 24. — A general transportation strike was declared in Paris this morning. The subway lines, surface cars and automobile buses were affected. The population took the matter good naturedly and walked to work.

Harry S. Harkness Is Victim of Flu

NEW YORK, Jan. 24.—Harry S. Harkness, only son of the late Lemon V. Harkness, Standard Oil millionaire, is dead of Spanish influenza at his home here. He had been ill only a few days.

Harkness was greatly interested in sports and was the owner of the Sheepshead Bay Speedway, where he promoted automobile racing. He was a pioneer aviator and had made many flights. He is survived by his widow.

Bolivia Anxious for Maritime Outlet

PARIS, Jan. 24.—Bolivia today made formal request to the peace delegates to give her a seaport when the conditions for a league of nations are formed.

Bolivia claimed to possess historic rights to Tacna province, which is now part of Chile, bordering the Pacific. This province would give Bolivia a maritime outlet.

Claims from Peru and Chile regarding territory were also presented to the delegates.

Loss Is Large in Warehouse Blaze

PENDLETON, Ore., Jan. 24.—Fire did damage estimated at $100,000 to the People's Warehouse and the offices of H. W. Collins and C. E. Nelson. The fire broke out in the basement of the People's Warehouse, when cotton batting became ignited from a candle which an employee was using because the electric plant had been put out of commission by a storm.

Bicyclist Fatally Hurt by Automobile

MARYSVILLE, Jan. 24.—Harry S. Bonivan, mechanic, an employee of the Yuba Manufacturing Company, is near death today. He was run down by an auto driven by James O'Connor, wealthy Sutter county rancher. Bonivan's skull was fractured. He was riding a bicycle.

Calomel Loses You a Day's Work!
Take Dodson's Liver Tone Instead

Read my guarantee! If bilious, constipated or headachy you need not take nasty, sickening, dangerous calomel to get straightened up.

Every druggist in town—your druggist and everybody's druggist—has noticed a great falling off in the sale of calomel. They all give the same reason. Dodson's Liver Tone is taking its place.

"Calomel is dangerous and people know it, while Dodson's Liver Tone is perfectly safe and gives better results," said a prominent local druggist. Dodson's Liver Tone is personally guaranteed by every druggist who sells it. A large bottle don't cost very much but if it fails to give easy relief in every case of liver sluggishness and constipation, you have only to ask for your money back.

Dodson's Liver Tone is a pleasant-tasting, purely vegetable remedy, harmless to both children and adults. Take a spoonful at night and wake up feeling fine; no biliousness, sick headache, acid stomach or constipated bowels. It doesn't gripe or cause inconvenience all the next day, like violent calomel. Take a dose of calomel today and tomorrow you will feel weak, sick and nauseated. Don't lose a day's work! Take Dodson's Liver Tone instead and feel fine, full of vigor and ambition.—Advertisement.

"As a laxative, and for stomach trouble, Dr. Caldwell's Syrup Pepsin is a wonderful remedy. I suffered greatly from indigestion and found relief after using one bottle." (From a letter to Dr. Caldwell written by Cecil Fitzgerald, 829 14th St., Parkersburg, W. Va.)

Constipation is a condition that should never be neglected. The eliminative process is an essential factor in digestion and on its proper functioning depends the welfare of the entire system. Dr. Caldwell's Syrup Pepsin relieves constipation without griping or other discomfort.

DR. CALDWELL'S
Syrup Pepsin
The Perfect Laxative

Sold by Druggists Everywhere
50 cts. (Two Sizes) $1.00

A TRIAL BOTTLE CAN BE OBTAINED, FREE OF CHARGE, BY WRITING TO DR. W. B. CALDWELL, 459 WASHINGTON STREET, MONTICELLO, ILLINOIS

Roos Bros
INC.
OAKLAND

3 Big 3 Sale 3

This means Women's Suits, Coats and Dresses at
Three Sale Prices
$13.00 $23.00 $33.00

IT means more than this—it means that large quantities of beautiful and expensive garments in the higher priced groups have been cut right down in price to the above sale prices

AT ALL ROOS BROS.' STORES

Whether you live in San Francisco, Oakland, Berkeley, Palo Alto or Fresno, you can participate in this wonderful value-giving sale right in your own city. Juniors' and Misses' sizes as well as Women's sizes.

TRIMMED HATS—
TWO PRICES
$1.85 and $3.95

At these huge reductions there can be No Exchanges, C. O. D.'s or Refunds, but we will take the utmost care in fitting you with your correct size, and pleasing you when making your purchase.

REMEMBER
Our OAKLAND—San Francisco—Berkeley and Fresno stores close at SIX on Saturdays.

MOSBACHER'S
CLOAK AND SUIT HOUSE
517-519 FOURTEENTH STREET
OAKLAND

Initial Showing for the Spring Season

DRESSES and GOWNS
In Silk and Wool Materials

in fashion's most favorite fabrics, attractive in price, appealing in design and reliable in workmanship

$15.00 to $49.50

Special Offer
SILK and WOOL DRESSES
$17.50 and $25.00

These dresses are all made of high-grade materials, smart looking and well fitting. This Spring's very latest styles. All colors. Materials are Crepe de Chine, Charmeuse, Taffetas, Georgettes and Serges. Every one of these dresses mean a saving of from $5.00 to $10.00.

Balance of Winter Garments now Reduced to Final Clearing Prices

No place like MOSBACHER'S for values
517-519 Fourteenth Street, Oakland

JANUARY SHOE SALE

CHILDREN'S SHOE SPECIALS
$1.45

Our WINDOWS DISPLAY YOUR SHOE WANTS

$7.45 LADIES' KID LACE BOOTS, CLOTH TOPS, WORTH $9—SPECIAL— $7.45

This week extraordinary savings in Oxfords—Pumps

$4.85

TAN CALFSKIN, PATENT COLT, BRONZE AND BLACK KID, WORTH $8.50—SPECIAL—

$5.45

BOYS' GOOD SHOES
Reis Shoe Co
QUALITY SHOES
1205 WASHINGTON ST.
GIRLS' GOOD SHOES

Cousins Shoes
made in New York
for women
$4.85

EXCEPTIONAL VALUES IN OUR BROKEN LINES
Shoe Sale

AT SAN FRANCISCO—OAKLAND—BERKELEY—PALO ALTO—and at FRESNO

MEN BELIEVE in good clothes, especially the men who have been to the front and know just what *all wool* means. They will appreciate the benefit of wearing

Hart Schaffner & Marx
Good Clothes

In *guaranteed all wool* homespuns, tweeds and shepherd's checks. Semi-English models for business wear—racier models, with waist lines, slash pockets, and panel backs for young men. We unpacked a large new shipment yesterday—glad to show them to you. The prices of these NEW SPRING MODELS start at— $30

Copyright Hart Schaffner & Marx

Roos Bros
INC.
Headquarters Hart Schaffner & Marx Clothes
Market at Stockton Washington at 13th Shattuck Hotel Corner and at
SAN FRANCISCO—OAKLAND — BERKELEY —FRESNO
Also at "THE REGENT," Palo Alto.

Mail Orders Filled
Charge Accounts Opened

Pastor Who Won't Wear Mask Is Held

GRASS VALLEY, Jan. 24.—The Rev. Bert Foster, rector of the Episcopal church, has been arrested for violation of the masking ordinance. He has persistently refused to conform to the ordinance. During the first epidemic he was arrested, but released on a technicality. He has demanded a trial by jury.

German Steel Works Halted by Order

METZ, Jan. 24 (Havas).—The Thysson Steel Works, a large German concern at Hagendinger, Lorraine, has been sequestrated. This action was taken at the request of a government commission.

Peru's New Consul Arrives in S. F.

Peru's new consul, Santiago de Llosa, arrived in San Francisco yesterday on the steamer Anyo and will take up his duties immediately. Llosa was accompanied by his wife and two daughters. He is to succeed Luis Alveraz Calderon, who committed suicide several weeks ago.

INFLUENZA RUNS INTO NEURASTHENIA IN MANY CASES

Weak Nerves Following an Attack of Grip Must Be Built Up by the Tonic Treatment Before Health Can Be Restored

Every epidemic of influenza that has swept this country has left in its path victims who have recovered from the acute attack but remain semi-invalids as a result of the condition in which the disease left them. Pneumonia is one of the most familiar after-effects of influenza and is responsible for a large percentage of deaths resulting from the epidemic. In children influenza sometimes develops spinal meningitis, in elderly people chronic bronchitis and rheumatism often follow in attack and nearly every victim of the plague has some form of neurasthenia or nervous debility.

So commonly is neurasthenia an after-effect of the grip and influenza that physicians have given this stubborn form of nervous trouble the name "post-grippal neurasthenia," meaning nervous prostration following the grip. One distinguished authority on nervous conditions says that, broadly speaking, every victim of the grip will suffer from post-grippal neurasthenia also. Lowering of nervous tone with increased irritability of the nerves is the most striking effect of the disease. Langour of mind and body often described as a tired feeling, disturbed and fitful sleep and vague pains in the head and elsewhere are common symptoms.

The condition is caused by undernourished nerves. It calls for rest and the use of a non-alcoholic tonic.

Neurasthenia is brought on in some cases by lack of rest and sleep, by worry and anxiety and many people who have cared for the sick during an epidemic find themselves suffering from it although they have escaped the infection itself.

Tonic Treatment Recommended

A highly successful treatment for neurasthenia and for the debility that so generally follows an attack of the grip or influenza is the use of a tonic that will build up the blood and enable it to carry proper nourishment to the starved nerves as is shown in the following statements:

Mrs. Jennie Cruikshank, of No. 517 North Barclay street, Waterloo, Iowa, did not regain her health after an attack of the grip until she tried this treatment. She says:

"The grip left me without any vitality whatever. I was weak and nervous, had no ambition and was generally run down. I had no color at all and was wasted away to a mere shadow of my former self. I was reduced in weight from 135 to 106 pounds. My appetite was poor and I was frequently confined to bed for two or three days or more.

"The doctors said that my blood was impoverished and my friends thought I was going into consumption. I had been sick for some time when I finally decided to try Dr. Williams' Pink Pills. I found them just suited for my case and after taking a few boxes I was fully recovered and had regained my normal weight. It gives me great pleasure to recommend Dr. Williams' Pink Pills."

Tonic Overcame Weakness

Mrs. R. M. Dale, of No. 37½ Grand street, Oneonta, N. Y., was one of the thousands who succumbed to Spanish influenza last November. She says:

"I suffered a severe attack of Spanish influenza in the early part of November of last year and when I was pronounced cured and was able to leave my bed I seemed to have no strength left in my body. I had no appetite and couldn't sleep. There were periods of extreme nervousness and I had heart spells during which I had sensations of smothering.

"When I was a girl thirteen years old my mother had given me Dr. Williams' Pink Pills to build up my thin blood and restore my color. The results of the treatment at that time made such an impression on me that I determined to try them to overcome my weakness following the influenza attack. Within a week after I started the treatment with Dr. Williams' Pink Pills I began to regain my strength and to enjoy my food. I am no longer nervous and my heart is again normal. I take pleasure in recommending Dr. Williams' Pink Pills to my friends for I am sure they are invaluable following attacks of influenza."

Narrowly Escaped Pneumonia.

An attack of the grip verging close on pneumonia left Mr. Howard S. Myers, of No. 111 West Grand street, Elizabeth, N. J., so badly run down that he was unable to work steadily and was in almost constant pain.

"I had a dull pain across my back," Mr. Myers says, "and I was always tired. My kidneys were affected and I had no appetite and I was nervous at all times. I couldn't sleep well and would get up in the morning tired out and depressed.

"An article in a newspaper led me to give Dr. Williams' Pink Pills a trial. Within three weeks I noticed a change. I began to pick up, my color was good and I continued taking the pills for three months. To-day my appetite is restored and my nerves are quieter. I am able to work every day.

"I think it the duty of any one who has received the great benefit I have from a remedy to recommend it. I would use nothing else as a tonic."

Rheumatism Follows Grip.

Mrs. N. A. Harwood of No. 72 Warran avenue, Malden, Mass., suffered for over a year from after-effects of the grip before she found a remedy that restored her health.

"My condition was very serious," she says, "I was all run down and completely worn out. My system was a wreck and I was so weak that recovery seemed impossible. Rheumatism due to my impure and thin blood followed. My appetite was poor and I lost flesh.

"Finally I recalled having used Dr. Williams' Pink Pills years ago and decided to take them again. After using the first box I could see an improvement and took eight boxes with much benefit. My strength returned and I feel good now. I have great faith in Dr. Williams' Pink Pills and have recommended them to others. I also took Pinklets, the laxative pill, and think they are fine."

Nerves Were Unstrung.

Mrs. Lydia Abel, of No. 36 East Boundary avenue, York, Pa., found that Dr. Williams' Pink Pills effectively checked the debilitating after-effects of influenza. She says:

"I had a severe attack of influenza and for a time my doctor thought I was going into pneumonia. The illness left me very weak and run down and nothing seemed to have the power to restore my lost strength. It was almost impossible for me to do my work, I tired so easily. My face was without color and all food tasted alike and I had no appetite for any of it. My nerves were unstrung and sick headaches became frequent.

"An article in a newspaper led me to give Dr. Williams' Pink Pills a trial and in two weeks I could see that my color had improved. The immediate results were so good that I kept up the treatment according to the printed directions for a period of six weeks and they made me as strong as I had been before the attack of influenza. I always keep Dr. Williams' Pink Pills on hand now and use them as a builder every time my blood loses tone. I have recommended the treatment to many friends who have been weakened by severe attacks of influenza and they are as enthusiastic over the merits of the treatment as I am."

Had Headaches Constantly.

To rebuild the blood, to strengthen the weakened nerves and to get back the lost flesh and strength is the problem of the victim of an attack of influenza. How Mr. Charles Darling of No. 14 Week street, Bath, Me., accomplished this is best told in his own words.

"My doctor treated me successfully for the grip," he says, "but he did not seem to help the after-effects of the disease. I had headaches nearly all the time, my strength was nearly spent and I often had to lie down and rest. I was pale and lost in weight and had a dull, languid feeling most of the time. My blood was very thin and poor and my stomach troubled me.

"One day I got a box of Dr. Williams' Pink Pills at the drug store and after taking them for about a week I noticed my health was better, my headache was relieved and I was getting stronger. I have a better appetite and can eat anything I want. I no longer have that tired feeling, my color is normal and I am gaining in flesh."

Grip Victims Need a Tonic.

The debility that invariably follows influenza is not a disease of any one organ. It is a general condition of unfitness. It must be met by a remedy whose good results will be quickly generalized throughout the entire system. In fact it must be corrected by building up the blood which, when rich and red, carries renewed health and strength to every part of the body.

Our booklet, "Building Up the Blood" contains a chapter on after-effects of the grip which will interest everyone who has been a victim of the epidemic. A copy will be sent free to any address on request by the Dr. Williams Medicine Co., Schenectady, N. Y. Dr. Williams' Pink Pills are sold by your own druggist or will be sent by mail, postpaid, on receipt of price, 50 cents per box, six boxes for $2.50. Do not pay more.—Advertisement.

CLINIC TO WAGE WAR ON DISEASE

Perfecting organization of the local clinic under the bureau of social hygiene of the state board of health in its state-wide campaign against venereal diseases, Mrs. Annie T. Ryan has been appointed social service worker for Oakland. Mrs. Ryan will start work immediately in conjunction with Dr. Mabel Geddes and Dr. Frank H. Bowles, who head the clinic of the bureau, which has been established at the Oakland College of Medicine.

A graduate nurse of the Bellevue hospital of New York City, Mrs. Ryan has been prominently connected recently with the various local social service organizations. She is one of the membership committee of the Oakland Civic Center and of the Big Sisters of the women's committee of the State Council of Defense.

Her activities as social service worker for the bureau will be confined to attempting to locate sources of infection and to check its spread. The two doctors with which she will work will head a men's and women's clinic of the bureau and free treatment will be given.

The first session of the Oakland clinic was held last night. This work is maintained by the bureau of social hygiene, which has just completed organization for a campaign against social diseases throughout the state. A chain of clinics is being established.

The campaign against such disease has full cooperation from the army and navy departments as well as the United States public health service. Local health officials all over the state have expressed their readiness to cooperate with the bureau.

The clinics will work to cure men and women who are now suffering from the disease and will also be centers of activity for social service workers who will determine sources of infection and through local health officials have them quarantined and cured. Both federal and state appropriations will aid the bureau in carrying on the work of fighting the disease and protecting the health of returning soldiers.

GRAPE MARKET IN CHINA PROBABLE

Wine grape growers in California may find in China a market for the fruit of their acres, is the belief of Carl S. Plaut, president of the Oakland Brewing and Malting Company, who is on his way to China, a passenger on the Shinyo Maru. Primarily Plaut is going to make the trip as one of a number of brewers who propose establishing a brewing plant in Shanghai to cost $1,000,000. Plaut is accompanied by Mrs. Plaut.

The brewing enterprise was planned after the federal government stopped the manufacture of beer, but the wine proposition was added by the war emergency prohibition provision and by the national bone dry condition that will come next January. In discussing his plans Plaut said:

"We have established a considerable trade for our local beer in the Orient and the present trade there will consume a considerable portion of the initial output at the commencement. We do not fear any opposition that may be encountered and believe that the work of the prohibitionists will not affect the attitude of the Chinese with whom we have made arrangements. We hope to be in the market for a fair portion of the California hop.

"I will also investigate the possibilities of projecting a number of wineries in China. The opinion exists among many that if these plants can be installed in the Far East there will be a big demand for dried California wine grapes."

Officer Hurt, Man in Jail, Result of Row

Manuel Gannede is under arrest on a charge of assault and Deputy Sheriff George Drescher is in the hospital as the result of the row last evening in the Gem motion picture house on Eighth street near Washington, when, after Drescher had ordered the other man to remove his hat, a fight was staged among theater patrons.

Drescher was struck on the head in the mixup and Gannede is accused of aiming the blow. He was arrested shortly after the fight and is being held for examination.

Shipley Will Talk in Evolution Series

Professor Shipley will give the third lecture of his series on evolution at Lincoln Hall, 411 Thirteenth street, Sunday night at 8 o'clock. The subject of this lecture will be "The Art and Industry of Prehistoric Man." Admission will be free. Many stereopticon views showing the latest discoveries of science made in France, Spain and other parts of Europe on this subject will be thrown on the screen.

Cherry's January Clearance Sale is setting the pace for value-giving. Monthly terms and no payment until February. Big reductions on all winter garments. Cherry's—women's store 515 13th. Men's store, 528 13th.—Advertisement.

What This Sufferer Says:

Dr. Po Kwong Shew

It is with pleasure that I write this letter giving you credit for the benefit I have received from taking your treatment. I had a severe cold, with bad cough and no appetite, which turned into influenza and pneumonia. Later I had an operation performed on my lungs with no relief. I heard about Dr. Shew and have taken two weeks' treatment. My cough is gone. My appetite is good and I recommended Dr. Shew and his Chinese Herbs to anyone seeking help and relief from sickness. (Signed) R. A. Alviso, 528 Magnolia street, Oakland.

WE CAN HELP YOU

Dr. Po Kwong Shew

Chinese Herb Specialist.

OFFICE, 1732 WEBSTER ST.

Near Nineteenth Street.

OAKLAND, CALIFORNIA.

Sleep and Rest.

One of the most common causes of insomnia and restlessness is indigestion. Take one of Chamberlain's Tablets immediately after supper and see if you do not rest better and sleep better. They only cost a quarter. For sale by Osgood Bros.' Drug Stores.—Advertisement.

MORE KNITTERS, MORE GARMENTS STILL ARE NEED

More knitters and more knitted garments are needed by Alameda county branch of the Navy League, with headquarters in Capwell's roof garden.

"The navy exists right along," says Mrs. Frederick Samuels, chairman of the comfort committee, "and we must take care of the boys."

Not an unclaimed garment remains in the stockroom of the local branch. This week insistent calls have been coming in which could not be filled.

Free wool is furnished members of the league.

Members holding garments are asked to turn them in at once and to hasten work on incompleted garments.

WHEN A FAMILY NEEDS A FRIEND

In the Absence of Doctors Nobly Gone to War, After Influenza, the Grip—

Those wonderfully useful medicines, Hood's Sarsaparilla, Peptiron and Hood's Pills—comprising the new combination family treatment—are warmly recommended.

If taken regularly, Hood's Sarsaparilla before meals, Peptiron after meals, and Hood's Pills at night as needed, they are reasonably sure to keep a family in health and prove to be reliable and always ready friends. They purify the blood, build up strength and regulate the system.

Get all, or any one, as you think you need, from your druggist today. —Advertisement.

Maxims' Sell Bread Instead of Powder

NEW YORK, Jan. 24.—It is a long jump from manufacturing life-strafing T. N. T. to selling bread, the staff of life, but the Maxim Munitions Corporation has made the leap. The announcement was made today to its stockholders from the company's office, 120 Broadway, that the corporation had taken the domestic and foreign sales agency for Thomas' wholewheat bread.

SHAFRAN'S

CLAY STREET -:- CORNER FIFTEENTH

Clearance Sale

DRASTIC REDUCTIONS

to effect a complete clearance

SUITS	COATS	DRESSES
Clearance Prices	Clearance Prices	Clearance Prices
$9.95 $14.95 $19.75	$9.95 $17.45 $19.95	$9.95 $12.45 $14.95

SEE OUR WINDOWS

Another Big Shipment of New Coats

to sell at

$13.50 and $17.50

A second shipment of coats personally selected by Mr. Upright, arrived from New York today. Because it was late in the season they were purchased at prices that enable us to sell them for just half what they would have brought two months ago.

There are beautiful Pom Poms in reindeer, navy, burgundy and green, with rich fur collars. Other models are of cheviot, velours, and Burella cloth, all new and up-to-the-minute in style. Black, navy, brown, taupe and gray, in many styles, and all sizes. Many have fur or plush collars.

Muslinwear

This sale of muslin underwear includes gowns, petticoats, envelope combinations, corset covers and drawers. They are daintily trimmed with lace and embroidery and are grouped in three lots, special at

95c $1.39 $1.79

Kayser Union Suits

Women's union suits of this standard make are specially priced for Saturday. Medium weight, low neck, sleeveless, tight knee; band finish at top. All sizes. 85c

Kayser Vests

Low neck, sleeveless, Swiss ribbed vests, some with fancy yokes, others plain. Sizes 5 and 6. Very special. 49c

New Spring Hats $3.45 to $9

Hats were never prettier than they are this spring. There are crisp new pineapple straw sailors in all colors; Milan sailors with fancy bands; ready-to-wear hats in tricorn, Chin Chin and other tailored shapes, as well as the fancier bonnet and odd turned shapes. Also satin and straw combinations that are new and fetching.

Silk Plush Scarfs

A Spring wrap that is fashionable with a suit or one-piece dress. Black silk plush, 16x50 inches in size, lined with light-colored silk. Specially priced. $4.95

New Veils

New drape veils, with heavy chenille borders, scroll stitching, etc., are being shown at pricings from..... $1 up

Slip-on veils

The fine mesh veils which go on with an elastic, at..... 25c

Suits and Silk Dresses at $17.50

A final clearance of warm Winter suits, in popular styles, colors and materials. Also silk and satin dresses, many of them in the rich dark colors which are good for church and street wear all year. They are reduced more than formerly, for Saturday's selling.

Children's Coats at $8.95

Mothers don't need to worry about warm coats for the children, with such a sale as this in sight. There are zibelines, velvets and cheviots in black and colors, and sizes from 3 to 15.. Priced for quick clearance.

Dainty Waists

For wear with a good-looking suit a Georgette or crepe de chine waist is essential. These are in white and colors, with fancy bead and embroidered trimmings. Some have tucked fronts. A number of taffetas are included. Sizes to 46. $4.75

Voile Waists $1

Neat white and striped voiles, some with colored collars and cuffs. All sizes. Good value.

Fancy Silk Stockings

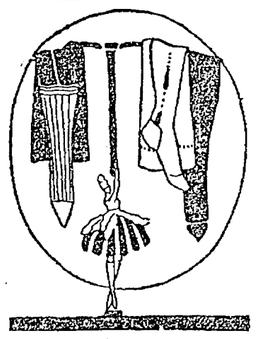

Striped and other novelty effects in white and colors. An excellent stocking, very elastic; with woven top. All sizes, priced special at $1.29 pair

Fownes' Gloves $1.89

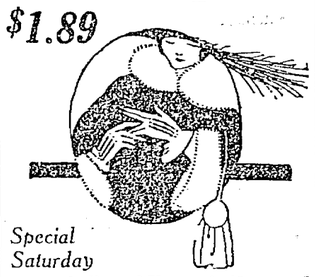

Special Saturday

A sample line of Fownes' gloves, and some other standard makes—3000 pairs in all, will be sold special on Saturday: They include:

White, black, tan and gray glace kid gloves.

Mocha, suede and doeskin; some washable gloves.

Not all sizes in all styles, but your size in the lot, at bargain prices.

Corset Special

High, low or medium bust, with long or medium hip; elastic top or inserts. Coutil or cotton brocade, in white or pink, front or back lace. Sizes to 36, very attractively priced. $1.95

Camisoles $1

Better grade crepe de chine, wash satin and silk mull in white or pink, with pink and blue embroidery. Some are lace trimmed. Sizes to 44.

"U.N." stamps given with every purchase

MAPYMONT AND UPRIGHT

13th and Washington, Oakland

The LEWIS Semi-Annual $1 to $3 off SHOE SALE

With an additional one to three dollars deducted from our regular prices (the lowest on the Coast) our GREAT WINTER CLEARANCE SALE presents a wonderful opportunity to supply your footwear wants for months to come. See our show windows.

$4.95

Men's Dress Shoes

42 styles, $3.95 and $4.95

Men's Shoes $2.95

Brown or Tan Scouts. Gunmetal, lace or button. Tan or black Work Shoes.

Women's Button Boots

Patent and dull kid— 40 styles, reduced to..... $2.95

Women's Novelty Shoes

Brown, grey and 2-tones—18 styles at $3.95

Women's Best Shoes

In every winter style & material $3.95 to $5.95

Women's Lace Boots $1.50

All Champagne Kid; Champagne Kid with Cravenette tops; Patent Kid with tan tops, and several other styles.

Sizes 2 to 4 only

$3.95

Boys' Black Calf Lace Shoes

Sizes 9 to 13½ $1.85—Sizes 1 to 5½ $2.35

Boys' Wax Calf Shoes, 1 to 5½.....$2.75

Infants' Patent Kid Button Shoes $1.45

Sizes 2 to 5, now reduced to..

Many other styles for children and misses

THIS SALE AT OUR THREE CALIFORNIA STORES—OAKLAND, SACRAMENTO AND SAN FRANCISCO

Lewis Sample Shoe Co., Inc.

SAN FRANCISCO PACIFIC BUILDING — SACRAMENTO 506 K STREET

1118 WASHINGTON STREET near 12TH

THIS STORE CLOSES EVERY EVENING—INCLUDING SATURDAY—AT SIX O'CLOCK

Maxwell Hardware Co.

YOU SAVE $8.50 to $26.50

if you buy a Gas Range Now

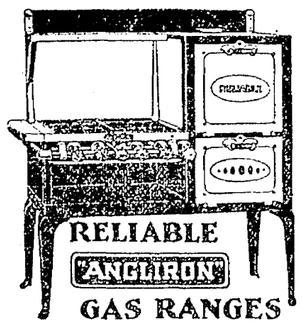

"Reliable" Gas Ranges are in a class by themselves. They are absolutely the BEST IN THE WORLD

To reduce our stock we offer all patterns at—

$8.50 to $26.50

Below Regular Prices.

We make a liberal allowance on your old stove, no matter how old or what make. Take advantage of this offer and it will pay you to learn what a new Reliable "Angliron" Range will do for you in the saving of time and fuel.

Telephone Our Stove Department—Oakland 22—and our Stove Expert will call and give you a price on your old stove

Terms to Suit Your Convenience
Prices to Suit Your Purse

The above terms now enable you to secure the highest type Gas Range made, having double the life of the ordinary range

Maxwell Hardware Co.
ALWAYS RELIABLE

1320-1326 Washington St.—OAKLAND—481 Fourteenth St.

Younger Set To Dance Tomorrow

Miss Alice Buteau, undeniably one of the prettiest girls in the younger set that makes things interesting socially in this neck of the woods, will be hostess to a merry group of friends tomorrow night at her home in Sea View Drive.

Miss Helen Buteau, a sophomore at Stanford University, will be home for the party, bringing a friend or two with her.

While both girls are normally interested in society, they are concerned with other things. Both are good students. And Miss Alice especially distinguished herself by her devoted service in the Red Cross Hospital when Dr. Buteau established the big institution in the auditorium. Every day and many a night she stayed at the job while her father ministered to the stricken, waiting to carry him off for a snatch of rest.

✿ ✿ ✿

LEAVE FOR NEW YORK.

After a most interesting visit with the Clifford Durants, William C. and Mrs. Durant will leave for New York today.

Since coming to Piedmont, almost each day has marked some social attention—a luncheon, or dinner or theater party.

Mrs. Durant, hostess, and Mrs. Durant guest, are a smart looking pair, both bearing the indefinable air of New York women.

Yesterday one of the smartest luncheons of the year was given in honor of the visitor at the St. Francis, when the twenty guests attended the Orpheum.

The Durants come to California at rather regular intervals, Mr. Durant to look into business affairs, and Mrs. Durant to renew pleasant friendships.

✿ ✿ ✿

MOORE FAMILY RE-UNITED.

With the return of the John Valentines from Seattle, the family groups of the A. A. Moores are again together, making up the charming little settlement on the bluff on Sixth avenue, where the hospitable home has stood since the younger Moores were children.

And as the children married, they established their homes within a stone's throw of the family home.

And the same wholesome plan obtains at the Moore ranch back of Mission San Jose. Here each family unit has its own bungalow, quite apart from the others, with a central interest in the big house. Here the family passes most of the summer, much to the delight of the youngsters in the family.

The Valentines are planning to remain in Oakland, where they are being warmly welcomed.

✿ ✿ ✿

MIDWEEK DANCE AT THE OAKLAND.

The Wednesday night dance at the Hotel Oakland was an interesting affair, quite one of the largest of the series.

Among the girls who came in for a social hour were the Misses Frances Redman, Sally Havens, Nell Boucher and Allene Edoff.

Mrs. Wickham Havens, with Mrs. Archie Proctor, chaperoned the little group of friends of Miss Sally Havens, most of them were college men. Miss Havens was especially smart in a black Georgette frock that sets off her very black hair in artistic fashion.

✿ ✿ ✿

LEAVING FOR SPOKANE.

Mr. and Mrs. Verne Winters and their little son, Billie Verne, who have spent the year in Oakland and later in Berkeley, are leaving for their home in Spokane tomorrow, having been guests at the Hotel Oakland since giving up their home in the college town.

When the war broke out Mr. Winters, a well-known Stanford man, offered himself for service, and was assigned to the University of California as an instructor in the training camp, receiving a commission of first lieutenant.

He is now back to the old status and goes north to resume direction of one of the large contracting concerns of the Northwest.

Mrs. Winters is a very handsome young woman, who as Agnes Giberson of San Francisco, has many friends in the bay country.

✿ ✿ ✿

Signor and Mme. Antonio de Grassi were hosts at a cabaret supper in celebration of their tenth wedding anniversary on Tuesday evening at their home in Dwight way, Berkeley. Frederick Maurer and Lydia Sturtevant offered several interesting numbers. Signor de Grassi and Mme. de Grassi (June Morgan) gave several selections—always they are artistic. Fifty guests were entertained at the refreshing affair.

✿ ✿ ✿

Mrs. Katherine Edson, the brilliant Californian who has come to be looked upon as a national authority upon women's status in industry, will be a guest at luncheon in Oakland next Tuesday of a group of friends.

✿ ✿ ✿

RED CROSS SHOP IN FULL SWING.

The Red Cross shop, under the direction of Dr. Wilder Dwight, who so admirably conducted the salvage department since the shop began to gather in dollars for the Oakland chapter, is doing an encouraging business at the old stand, 519 Thirteenth street, ministering to the needs of the people, and particularly to the needs of returned soldiers.

Especially does the shop stand in need of clothes and underwear for the men who served us when the need was great.

Scarcely a day goes by but men mustered out apply for clothing that their limited means will permit them to buy.

If you have clothing that is not in use, telephone Lakeside 991.

The shop is carrying on its activities under the superintendency of six women, one for each day, when her assistants look after all the departments. They are the Mesdames Josiah Knowles, Frank Lampson Brown, James Dunn, Helen de Pue, Joseph Russell Knowland and Charles Youngberg.

FOOTPADS ROB MAN OF $25 AND HIS WATCH

"Hands up!" was the command which greeted J. A. Bernnman, 2821 Helen street, as he was approaching his home last night. Three men emerged from the shadows, and while one of them covered him with a revolver the other two made a search of his person. He was robbed of $25 in money and a watch which he told the police he prized highly.

Acting Captain of Inspectors Bodie Wallman detailed Inspector W. F. Kyle to investigate.

This is the third robbery by three men within the last week. The robbers operate in the open, wearing no masks or other disguises.

WILL REBUILD RAILWAY.

MEXICO CITY, Jan. 24.—Rails and ties are en route to Mexico City for the reconstruction of the railway between the capital and Cuernavaca, which has been virtually destroyed during the last five years as the result of bandit depredations.

WOMAN SO ILL COULD NOT WALK

Lydia E. Pinkham's Vegetable Compound Restored Her to Health.

Perth Amboy, N. J.—"For three years I suffered with a severe female trouble, was nervous, had backache and a pain in my side most of the time. I had dizzy spells and was often so faint I could not walk across the floor. The doctor said I would have to have an operation. I read about Lydia E. Pinkham's Vegetable Compound in my newspaper, and tried it. Now I am better, feel strong, have no pains, backache or dizzy spells. Every one tells me how well I look, and I tell them to use Lydia E. Pinkham's Vegetable Compound—that is what makes me feel well and look well. I recommended it to my sister and she is using it now. You can use this letter if you wish, for it is certainly a grand remedy for a woman's ills."—Mrs. MARTHA STANISLAWSKI, 524 Penn St., Perth Amboy, N. J.

For forty years Lydia E. Pinkham's Vegetable Compound has been overcoming such serious conditions as displacements, inflammation, ulceration, irregularities, periodic pains, backache, dizziness, and nervous prostration of women, and is now considered the standard remedy for such ailments.

Americanization Is Aided by Cottage Drive

By GEORGIA GRAVES BORDWELL.

The Demonstration Cottage Drive is over. It was a complete success, according to Mrs. E. M. Jones, president of the Oakland Federation of Mothers' Clubs, under whose auspices the drive was conducted.

The drive—as everyone must know by this—was instituted for the purpose of furnishing the model cottages which have been erected at Lazear, Tompkins and Prescott schools, by the Board of Education as a part of its Americanization program.

On last Friday Mrs. J. George Short, chairman of Americanization for the Oakland Federation, who headed the committee in charge of campaign, went to the Board of Education and as director of that Board placed the report of the drive and the conclusion of the committee before that body. As a final result the cottages will be furnished almost immediately and the work of Americanization will proceed without further delay.

The Oakland Federation will furnish all the linens and domestics; various clubs will furnish objects of art. The Board of Education graciously thanked the Federation for its timely co-operation and congratulated it upon the success of its undertaking.

D. A. R. LUNCHEON TO BE HELD TOMORROW.

Daughters of the American Revolution will assemble for luncheon at the Palace Hotel, tomorrow at 1 p. m.

Oakland Chapter will be hostess; Mrs. C. K. Louderbach, regent of Oakland Chapter, will give a short history of the chapter, and Mrs. Frederick Jewell Laird, ex-state regent, will speak. The hostesses will include Mrs. J. Z. Chown, Mrs. Anna Spaulding, Mrs. H. D. Gaskill and Mrs. Carlton.

BOOKS WANTED FOR GIRLS.

The Girls' Club, 1444 San Pablo avenue, among other things it needs for the entertainment and education of its members, feels the need of books. Hundreds of books have been given to the cantonments and to the Defenders' Clubs for the use of the boys in his off moments. What is good for the boys is good for the girls, says the War Camp Community Service and the American Library Association, hence at this time a joint request is being made on their behalf for books; books for the girls and more books for the boys.

Charles S. Green and the staff of the Oakland Public Library, will sort and distribute whatever "slacker books" which may remain upon the home shelves—if they are sent to the library.

Fiction, books of travel, study, all the books that go to make a well-balanced library, are asked for at this time.

HILL CLUB MEETING IS SET FOR MONDAY.

That charming little club of half a hundred members, who throughout the past twenty years have met once a week for a friendly cup of tea, each meeting cementing the friendship that exists between the women, promoting a spirit of friendliness between the neighbors of the Linda Vista district, the Hill Club, will meet on Monday, January 27, at the home of Mrs. E. C. Farnum, 758 Kingston avenue. Mrs. Farnum will be assisted in her duties of hostess by Mrs. L. M. Crandall.

BRILLIANT LUNCHEON PLANNED BY ALUMNAE.

The Collegiate Alumnae, California branch, Mrs. E. J. Mott, president, will meet at luncheon tomorrow at Hotel Oakland. The four assemblywomen, Mrs. Anna Saylor, Miss Esto Broughton, Mrs. Grace Dorris and Mrs. Elizabeth Hughes, will be guests of honor and the three women who will address the luncheon guests are Mrs. Sue Fratis who will speak for the new legislative bill relative to the increase in the elementary school money; Miss Gail Laughlin, who will discuss the new community property bill and Mrs. Helen Artjeda who will explain the value to the state of an industrial farm for women.

These are the three bills which the women of the Women's Legislative Council consider the legislation most vital to the interests of women and children which is to come before the legislature this session.

Sweethearts of Years Ago Are Married Now

Friends in Oakland and Berkeley have just learned of the marriage at Sacramento recently of Stonewall J. Mathews, former Berkeley resident, to Mrs. Julia Ritz of San Francisco, his childhood sweetheart. Twenty-five years ago the couple were engaged in Northern California, but became estranged and later each married another.

Mathews lived in Berkeley some years ago and moved to Sacramento, becoming copy editor and head of the proof-room in the state printing office.

Hearing recently that Mrs. Ritz, his old sweetheart, had been widowed, Mathews wrote to her. Through the mails the old affection was revived, and Mathews proposed by letter. He was accepted and Mrs. Ritz traveled to Sacramento, where the wedding took place.

It is true that a consistent daily use of

Grape-Nuts

(a most pleasant and nourishing cereal food) is one of the biggest modern aids toward health and strength.

Grape-Nuts is naturally sweet and needs little or no sugar.

GOVERNMENTS TO RUN NEW CABLES

SAN FRANCISCO, Jan. 24.—Two new cables to be controlled jointly by the United States and Japan will be laid between San Francisco and two Japanese cities, one of which is Yokohama, within the next two years, according to K. Uchida, former vice-minister of communication of Japan, who left yesterday for the Orient on the liner Shinyo.

Uchida, who is Japan's expert on communication, arrived in this city about a month ago and proceeded to Washington, where he made preliminary arrangements with the government through the Japanese minister. According to the visitor, the United States and Japan have come to an understanding in the matter and the official announcement will be forthcoming as soon as the signatures of the officials of the two countries have been attached to the agreement.

It has been definitely decided, according to Uchida, that San Francisco will be the terminus for both cables. While Yokohama will be the end of one line, it has not as yet been determined what other city in Japan will be the terminus for the second cable.

Air Navigation to Make Delivery Plan

CHARLESTON, W. Va., Jan. 24.—A charter issued to the Spicer Grocery company of Charleston and Kanawha City, authorizing "delivery of groceries and food products by aerial navigation," is said by Secretary of State Young to be the first of the kind ever granted in America on request of a business organization.

HERE'S RELIEF FOR YOUR COLD!

Dr. King's New Discovery Helps Bring the Desired Quick Relief.

It holds a record of fifty continuous years of relieving—promptly and pleasantly—the usual winter colds, coughs and bronchial attacks.

It holds a following of armies of regular users in whose family medicine cabinets Dr. King's New Discovery is the watchword for cold and cough correction.

Sold by druggists everywhere. 60c and $1.20.

The Boon of Regular Bowels—the health-promoting properties of active bowels, these are yours when you occasionally take Dr. King's New Life Pills. Keep the stomach sweet, the breath untainted, the system cleansed. Gentle but positive in action. Sold everywhere. 25c.—Advertisement.

OVER-EATING

is the root of nearly all digestive evils. If your digestion is weak or out of kilter, better eat less and use

KI-MOIDS

the new aid to better digestion. Pleasant to take—effective. Let *Ki-moids* help straighten out your digestive troubles.

MADE BY SCOTT & BOWNE
MAKERS OF SCOTT'S EMULSION
19-1

OVERWORKED MAN

Couldn't Get Man to Fill His Place, Had to Keep On—How He Did It.

Saratoga, Cal.—"I am an engineer and overworked so I could not sleep, was tired all the time. I could not get a man to fill my place, so had to keep on working. My druggist asked me to try Vinol and it built me up and strengthened me so I feel fine and sleep all right."—Isaac W. Bradford.

There is no secret about Vinol. It owes its success in such cases to beef and cod liver peptones, iron and manganese peptonates and glycerophosphates, the greatest body building and strength creating tonics.

We strongly recommend Vinol.

The Owl Drug Co. and druggists everywhere.

P. S.—For itching, burning skin try Saxol Salve. Money back if it fails.—Advertisement.

AVOID COUGHS and COUGHERS!

Coughing Spreads Disease

SHILOH
30 DROPS-STOPS COUGHS

H. C. CAPWELL CO. | Capwells Closes Saturday at 6 P. M. | H. C. CAPWELL CO.

Four million survivors of the Turkish massacres, most of them women and children, are starving to death. Five dollars will feed one child a month. Give to Fund for Relief in Near East, at Liberty Hut, City Hall Plaza, or Chamber of Commerce

Ready for a Busy Saturday

Spring styles add a refreshing note of newness and Saturday Specials Bring Gratifying Savings

Saturday--Children's Day

Spring forces the bars of Winter and enters with a delightful host of advance styles

Children's New Millinery

CHIC MODELS OF FANCY STRAWS AND SILKS in white, rose, Copenhagen, light blue, pink and brown, charming styles and trimmed with ribbons, rosebuds and little rosettes. Decidedly new. Prices—$3.95 to $6.50.

WHITE PIQUE HATS AND BONNETS for the tiny tots. Hand-embroidery in dainty colored designs trim many models; others are in plain white, scalloped and lace edged. Ribbons and rosettes trim them. Prices 85c to $2.50.

"MADGE EVANS" TAILORED HATS. Capwell's are exclusive agents for these fashionable tailored hats for children. Of superior quality and style. Prices—$3.95 to $6.95.

Foremost Styles in Wash Dresses

Of unusual charm and style are these gingham dresses for girls of 8 to 14 years. There are lovely new plaids and plain colors trimmed with white pique collars, cuffs, and belts. Pockets of either the patch or set-in styles are much in evidence. Priced from—$2.50 to $3.95.

EXQUISITE CREPE FROCKS of beautiful colorings show many new fashion features for "best wear." Prices—$9.50 to $14.95.

Little Tots' Silk Fibre Sweaters

Are here in lovely Spring colorings of peach, coral, rose, salmon and Copenhagen. Becoming belted models with patch pockets and square collars striped with contrasting colors. Priced at—$3.95.

New Reefer Coats for Children

Handsome tailored coats for children of 1 to 6 years. Of serges and cheviots in navy, white, and black-and-white checks. New style touches add to their beauty and distinctiveness. Prices $6.50 and $8.50.

Children's Princess Slips

To wear with the new Spring dresses. Of good quality muslin and nainsook, well made and daintily trimmed with tucking, embroidery and laces. Sizes 1 to 6 years—$1.00 up. Sizes 6 to 14 years—$1.75 and up.

Children's Shop, Second Floor.

Style Revue of Advance

Spring Millinery

A unique display of exclusive trimmed model hats for immediate wear, for Southern wear, for traveling and for sports, in the new modes, materials and colorings.

Becoming little, close-fitting hats rival in beauty the larger-brimmed, graceful models. Some are entirely of straw, others combined with Georgette or satin. Lisere straws and Georgette are often combined. Among the newest arrivals are charming models of satin tweed straw in a loose weave. Neapolitan effects and roll brims are very smart.

Combinations of navy and red and navy and henna vie in popularity with overseas blue, African brown, beige, henna, black, navy, etc.

Included are many copies of stunning French pattern hats. All specially priced at

$7.50, $10 and $12.50

For 9 to 12 a. m., Saturday only!

Unprecedented Value-Giving

Every Winter Hat in stock on sale at $1.75

Priced extraordinarily low for quick clearance to make way for the rapidly inflowing Spring merchandise. For three hours you may select any Winter hat for—$1.75.

Second Floor.

Special Saturday Sale of

Corsets

Three special purchases that will bring unusual savings to Saturday customers! All fresh, new merchandise of really exceptional quality. These corsets are underpriced because they are discontinued models.

R. & G. Corsets — Specially designed for the slender figure which does not need much support. Of pink coutile trimmed with lace. Medium or low bust with free hip. They regularly were priced at $2.50. **$1.19**

Royal Worcester Corsets — Back-lace models of pink coutile, embroidery trimmed. Medium and low bust, free hip and sturdy hose supporters. A splendid corset for slender figures. These were regularly priced at $2.50. **$1.29**

Kabo Corsets — Fine models of Kabo Corsets made of white batiste with elastic in the back and embroidery trimmed. Their style features include low or medium bust models, free hip and bones flossed at the bottom. Before these were discontinued the regular price on these corsets was $4.25. **$2.89**

Second Floor.

Women's 75c Brassieres 49c

Cluny lace trims these well-fitting, durable brassieres. In a good run of sizes. Exceptional bargains. *Second Floor.*

Newcomers in the

Lingerie Shop

FASCINATING NEW PINK PAJAMAS, of white or pink crepe, also of blue flowered pink crepe, cunningly designed and with clever touches of trimming. The Billie Burke styles are priced at—$2.95.

The two-piece suits, whose charming blouses have the new round necks, and pockets, are priced at—$3.95.

SATEEN PETTICOATS FOR SPRING, made with elastic fitted tops and fancy flounces with accordion pleating and two little ruffles. Lustrous sateen of durable quality in green, Alice, navy, black, rose, purple and grey. Priced at—$2.50.

NEW SPRING CAMISOLES, daintily fashioned of sheer muslins and nainsook in tailored styles and fancy models combined with laces, embroidery and ribbons. Priced from—75c to $1.75. —*Second Floor.*

Chic Forerunners of

Spring Neckwear

Georgette Crepe Pleatings

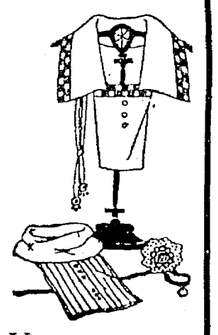

For the new Spring dress or to refresh the Winter one. They come in Van Dyke points, plain, pleated or hemstitched in white, flesh and beige. Also in nets and laces. Pleatings are high in fashion's favor. Price—50c to $2.75 yard.

Collars for the Round-Neck Dresses

You will find a charming host of styles in organdie, nets and Georgettes; some lace edged, others with hand embroidery and picoted. Prices—$1.25 to $2.25.

Vests Are in Great Vogue

The ultra-fashionable finish for the tailored suit, often indeed taking the place of a blouse, is the new tailored vest of broadcloth. In white or tan, bound in white silk braid showing the new round necks, novelty buttons, little belts and pockets—$2.95 to $4.50.

Advance Showing of Vestees

Charming square-neck vestees of Georgette in white, beige and flesh are here for early Spring choosing. They are lace and button trimmed, some with fancy picoting and pleatings—$2.50 to $3.75.

OTHER VESTS without collars in organdie, satin and Georgette are priced from—65c to $1.75.

First Floor.

Spring 1919 Display of

Boys' Wash Suits

causes instant admiration

Mothers of small boys are delighted with the fresh, new apparel now arriving in our Boys' Department. These attractive little tub suits, in sizes 3 to 9 years, are of striped galateas, chambrays, repps, Devonshires and Penangs. A splendid range of styles in plain colors and stripes offer wide variety.

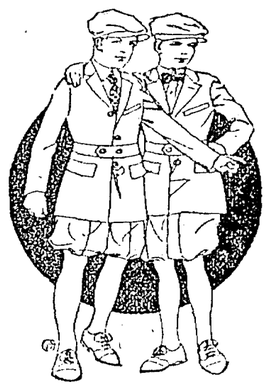

Dependable materials—hard as they are to secure—form these suits and can be relied upon for satisfactory wear.

Prices—$3.75 to $6.50.

Boys' Norfolk Suits in Spring Styles

Smart new suits in advance-season models that are attractive and distinctive. The fabrics are of splendid quality and they show skill in workmanship and careful attention to details. Sizes 7 to 16 years.

Priced at—$10.00.

Mezzanine Floor.

Rexall Toilet Preparations

Please and Satisfy

Capwells Toilet Goods Department carries very complete assortments of these highly-favored and well-known toilet preparations. Put Rexall goods on your Saturday shopping list.

REXALL CAMPHORATED COLD CREAM, refreshing and stimulating, possessing antiseptic and healing properties. Price..... 25c

REXALL COLD CREAM, THEATRICAL—This smooth, fragrant cream is an ideal massage cream and skin cleanser. Half-pound cans..... 40c. Pound cans 85c.

REXALL CREAM OF ALMONDS—Fragrant cream-white liquid to keep the skin smooth and soft. Price.. 35c

REXALL NICE—A delightful toilet cream for the treatment of excessive perspiration. In dainty jars..... 25c

REXALL TOOTH PASTE—Whitens and cleanses the teeth..... 30c

REXALL TOOTH POWDER, PEARL (WINTERGREEN)—A fine, fragrant powder that cleanses the teeth without injuring the enamel..... 25c

REXALL VIOLET TALCUM—Fine, absorbing powder, delightfully fragrant. Ideal for nursery and toilet uses... 20c and 30c

REXALL COCOA BUTTER CREAM..... 60c

REXALL Hair Tonic.. 50c and $1

REXALL SHAMPOO..... 25c

REXALL Disappearing Cream..... 50c

REXALL Harmony Cold Cream.... 60c

REXALL TOILET CREAM..... 25c

REXALL Harmony Complexion Powder..... 35c

REXALL Toilet Water..... $1.25

REXALL Toilet Soap..... 25c

And many other preparations.
—*First Floor.*

New Spring

House Dresses

New styles in straight-line effects and belted models make their first appearance. Percales and ginghams in plaids, over-plaids, plain colors, stripes, and the new foulard patterns, varying from light colorings to very dark ones. With white collars and cuffs and fancy trimmings. The good, serviceable kind but attractive enough for afternoon wear. Prices—$2.95 to $5.95. *Second Floor.*

Smart Spring Suits Coats and Dresses Arriving Daily by Every Express

Capwells
Clay, Fourteenth and Fifteenth Sts.

If you can't shop in person, call up our Personal Service Bureau, Oakland 2282

HAVE IT CHARGED **CHERRY'S** 14th NEAR CLAY
FURNITURE DRAPERIES CARPETS STOVES

Saturday Specials

The response to our specials has been so great that many times we have been sold out by noon. In order to avoid disappointing our customers we have decided to put on sale two specials tomorrow—

Pair of Cut Glass Salt and Peppers

worth 50c **25c** *Per pair* *worth 50c* **25c** *Per pair*

A pair of Cut Glass Salt and Pepper Shakers, exactly as pictured, in the deep "Verdure" pattern. Comes with nickel-plated tops as illustrated. Just 100 sets to be sold.

Cut Glass Tray

Suitable for spoon tray or can be used as olive or celery dish

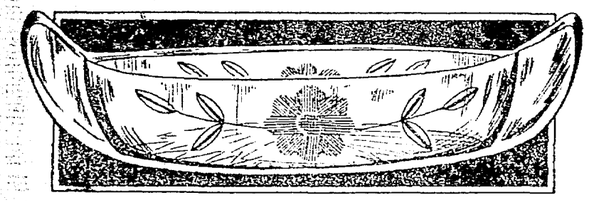

This Cut Glass Tray, exactly as pictured, is worth regularly 75c. **35c** *Comes in the newest Verdure pattern, as pictured. 100 to be sold.*

No phone orders. No deliveries

HAVE IT CHARGED **CHERRY'S** 14th NEAR CLAY
OAKLAND FURNITURE DRAPERIES CARPETS STOVES OAKLAND

'PROPAGANDA,' IS OFFICIAL'S CHARGE

WASHINGTON, Jan. 24.—Comptroller of the Currency Williams has given out a statement charging an unnamed Washington correspondent for a Buffalo (N. Y.) newspaper with promoting propaganda against the renomination of Williams when his term expires, February 2. This correspondent, said the comptroller, supplied material for articles criticising the comptroller to the New York Tribune, Wall Street Journal and papers in Boston and Louisville and elsewhere. Williams made public the text of a memorandum which he said this correspondent had written for a banker whose institution had been under criticism by the comptroller's office for "unlawful practices," outlining a plan for a campaign of publicity against the renomination of Williams.

Norborne T. N. Robinson, Washington correspondent of the Buffalo Evening News, who said he was the correspondent to whom Williams referred, issued a statement denying that he had sought "participation in a publicity campaign against Williams," and charging that the comptroller had used his official position to obtain information which he was using to "further his personal ends."

LEMON JUICE WHITENS SKIN

Girls! Make beauty lotion at home for few cents

Squeeze the juice of two lemons into a bottle containing three ounces of Orchard White, shake well, and you have a quarter pint of the best bleaching and skin whitening lotion, and complexion beautifier, at very, very small cost.

Your grocer has the lemons and any drug store or toilet counter will supply three ounces of Orchard White for a few cents. Massage this sweetly fragrant lotion into the face, neck, arms and hands each day and see how tan, redness, sallowness, sunburn and windburn disappear and how clear, soft and rosy-white the skin becomes. Yes! It is harmless.—Advertisement.

For Bad Breath

Coated Tongue, Biliousness, Sour Stomach, Sick Headache, Bloating, Gas, Constipation, or other result of Indigestion, no remedy is more highly recommended than

FOLEY CATHARTIC TABLETS

They cause no griping or nausea. Cleanse the bowels, sweeten the stomach and benefit the liver. Never disappoint.

Mrs. Elizabeth Slauson, 137 So. Main St., So. Norwalk, Conn: "I can honestly say Foley Cathartic Tablets are wonderful."
For sale by Osgood Bros.—Advertisement.

Soap Is $1 Cake in Persian Town

City Invented High Cost of Living

TEHERAN, Persia, Jan. 24.—This old town claims the distinction of having invented the High Cost of Living.

It is alleged that war prices for food prevailed here before Cain delivered the first smashing blow in his Hunnish surprise upon that noted neutral, Abel. It must be true, for there is no other way of explaining the butter. Butter that must have been hoarded away in somebody's cellar back in those days of the beginning of things, is selling her now for $1.25 per pound. It would not exactly pass muster out in Iowa as "strictly fresh."

Flour, "Made in Persia," is selling for $55 a barrel, yet some stores, by means of mystic figuring, manage to sell Persian bread for 20 cents a pound. Coal sells for $50 a ton, though it is a local product, being transported from mines only 50 or 75 miles away. Donkeys furnish the transport. It is not known what the coal is used for. Perhaps it is burned in the temples instead of incense, as there is nothing too good for the good old Persian god.

SHOES, $25.

Sugar brings $1 per pound, so taffy pulling parties are not much indulged in. Fairly good coffe may be bought for $1.80 a pound, and tea for $1.65. Flour from Europe, from which real bread may be made, is held at $160 a barrel, and soap, which is classed as an inexcusable luxury anyway, brings anything the merchant can get, many sales at $1 and more per cake being made to foreigners who imagine they have to have soap. A fairly good pair of shoes may be had for $25.

It still is possible to exist pretty cheaply if one has no objection to a constant diet of chicken and eggs. Chickens are produced locally in great quantities, and almost every city dweller has his own feathered flock, so chickens may be had in the market for 80 cents each, and eggs for 65 cents a dozen. Sheep, too, are plentiful and city broke, so mutton may be bought for 25 cents a pound. The sheep-producing rural folk find that it would take their whole flocks to buy shoes for the family, so they go shoeless and feast on mutton from sun to sun. The butter is too much revered for its age and power to be eaten by the proliterait.

WHY LIVING IS HIGH.

Transportation facilities are scarcely ideal here, and this always has been given as the chief reason for the high cost of living. The war, of course, has furnished another good reason, and the Persian peddler has been as ready as the American butcher with that patriotic slogan, "It's on account of the war, you know." The Persian, too, shares with his American brethren that painful and embarassing hesitancy to change suddenly to "On account of the peace, you know," and compromises by saying nothing except that it is terrible about the Bolsheviki and the dry weather.

Everything is carried long distances on donkeyback or by camel. An automobile in the streets of Teheran attracts as much attention as would a camel train operating on a New York or Chicago elevated line.

Persia once produced almost as many Persian rugs as Hoboken, N. J., but the war almost swept away the markets for these luxuries. Hence, the problem of unemployment has entered into the simple life of Teheran. Crops were bad last season. Americans, including the missionaries, have been active in distributing relief, by means offunds collected in America.

'NEW ERA' RALLY TO CLOSE TONIGHT

SAN FRANCISCO, Jan. 24.—Organization of the "New Era Movement" in the Presbyterian church, which aims to raise $38,000,000 on a specified day in March for church work, was outlined at the concluding sessions today of delegates from California and Nevada meeting in this city.

The country is divided into five districts, each subdivided into synodical, presbyterial and individual church committees. A central committee at New York is composed of twenty-seven men and women.

The ev. Frank Silsley of Oakland presided at the evening meeting song service in the First Presbyterian church. Sessions today are at the Palace Hotel. The conference, which began yesterday and is one of a series ebing held by the Presbyterian church throughout the country, will close tonight.

The election of Dr. James M. Steer of Los Angeles as Pacific Coast secretary of the New Era movement of the Presbyterian church was announced here today at the New Era conference of Presbyterians in the coast cities. Dr. Steer will make his head quarters in San Francisco. Addresses by Dr. John R. Davies and G. G. Mahy of Philadelphia, and Dr. W. Biederwolf, Chicago evangelist, featured the session. The session will close tonight with a dinner and general service.

SOLDIER'S PLEA GUIDES TRIBUNE TO FIND SISTER

A little story in The TRIBUNE last night was the means of locating his sister here for a man in far-off Wales.

Joseph Williams of 4 Monmouth street, Grangetown, Cardiff, South Wales, wrote asking The TRIBUNE to find his sister, Mrs. Charles Helms, from whom he had not heard in five years. He gave her last known address as 2425 Thirty-fifth avenue. American soldiers from a California regiment passing through Wales had advised him to seek The TRIBUNE'S aid.

Inquiry at the address given failed to find any trace of Mrs. Helms, and a story to that effect was published yesterday. Today Mrs. Helms' son walked into The TRIBUNE office and said they were living at 2725 Thirty-fifth avenue.

"Mother read the story and at once wrote to her brother," he said. "She had not seen him for twenty-five years, since leaving Wales. She believes that now the war is over he wants to come to California and that is why he is particularly anxious to reopen communication."

WOULD RAISE SALARIES.

RICHMOND, Jan. 24. — Attorneys of Contra Costa county are out with petitions to secure a raise in salaries for the two superior judges of this county. The proposition is to have an increase of $1000 added to the present salary of $5000.

U. S. TROOPS LIVE IN RUSSIAN CARS

WITH AMERICAN FORCES ON THE VOLOGDA RAILWAY, Nov. 25, via London, Dec. 30—(Correspondence of The Associated Press).—When operating through this thinly populated forest and tundra region along the railway leading from Archangel to Vologda, the American troops fighting the Bolsheviki in the North Russian front are living, when free from trench and blockhouse duty, in tiny Russian freight cars.

In this they are imitating the Russian soldiers, who, since the revolution, have commandeered freight cars wherever they found them and remodeled them for dwellings.

When the box cars are fitted up with stoves, they are known as "topluchkas." They are not particularly warm in zero weather, but a welcome change from the cold trenches in the snow.

The forests here are dotted with small blockhouses, built almost on the model of the blockhouse forts of the old American wars with the Indians, but have the added advantage of being fairly shrapnel proof.

The fighting down along the railway line from the north has been since its beginning last August, a combination of modern warfare, with trenches and modern arms, and of bush fighting wherein surprise attacks in the weeds figured prominently.

TROOP STATIONS ARE ASSIGNED

WASHINGTON, Jan. 24. — Locations of the divisions of the American expeditionary forces on January 2, with the names of the present division commanders, have been made public by the War Department. The list shows that Major-Generals Charles D. Rhodes, Peter E. Traub, Leroy S. Lyon and Charles E. Martin have been relieved of their commands.

The 87th is now under Brigadier-General William F. Martin, the 90th under Brigadier-General John P. O'Neill and the 92d under Brigadier-General James B. Erwin. The 34th and 8th are temporarily without regularly detailed general officers.

No changes are indicated in the composition of the army of occupation, which still numbers tentatively thirteen divisions, the 1st, 2d, 3d, 4th, 5th, 7th, 28th, 32d, 33d, 42d, 79th, 89th and 90th.

Today's announcement of locations shows that many divisions have moved since November 28, when they last were located. The divisions, their locations and commanders were given as follows:

1—Montabaur, Major-General E. F. McGlachin.
2—Heddesdorf, Major-General John A. Lejeune.
3—Andernach, Major-General Robert L. Howze.
4—Bertrich, Major-General Mark L. Hersey.
5—Esch Sur Alsette, Major-General Hansen E. Ely.
6—Aigny-le-Duc, Major-General Walter H. Gordon.
7—Etwezin, Major-General Edmund Whittemeyer.
26—Montigny-le-Roi, Major-General Harry C. Hale.
27—(on priority) Montfort, Major-General John F. O'Ryan.
28—Heudicourt, Major-General William H. Hay.
29—Bourbonne les Bains, Major-General Charles G. Morton.
30—(on priority) Ballon, Major-General Edward H. Lewis.
31—(skeletonized—part on priority, part sailed).
32—Rengsdorf, Major-General William Lassiter.
33—Diekirch, Major-General George Bell Jr.
34—(skeletonized—part on priority, part sailed).
35—Commercy, Major-General Thos. B. Dugan.
36—Cheney, Major-General W. R. Smith.
37—(on priority) Wormhoudt (to Lemans), Major-General Charles B. Farnsworth.
38—(skeletonized—part on priority).
42—Ahrweiler, Major-General Clement A. F. Flager.
77—Chateau Villain, Major-General Robert Alexander.
78—Semur, Major-General James H. McRae.
79—Souilly, Major-General Joseph E. Kuhn.
80—Ancy-le-Franc, Major - General Samuel D. Sturgis.
81—Mussy Sur Seine, Major-General Charley J. Bailey.
82—Prauthey, Major-General George B. Duncan.
84—(To be skeletonized at Le Mans, November 28th).
86—(Skeletonized—part for replacement; part to return to United States).
87—St. Nazaire, Brigadier-General William F. Martin.
88—Lagny, Major-General William Weigel.
89—Kylburg, Brigadier-General Frank L. Winn.
90—Berncastel, Brigadier - General Joseph P. O'Neill.
91—(Designated for Lafar-Barnard) to early return Le Mans, Major-General William H. Johnston.
92—Le Mans, Brigadier - General James B. Erwin.
(Depot divisions).
41—St. Ognan, Brigadier-General Eli Cole, U. S. M. C.
83—Le Mans, Major-General E. T. Glenn.
85—Toul, Major-General Chase W. Kennedy.
39—(Skeletonized for replacement and return to the United States.
40—Revigny, Major-General F. S. Strong.
8—Pops.

Texas Rangers Are Accused of Crimes

AUSTIN, Tex., Jan. 24.—Charges against the Texas rangers were made on the floor of the House of Representatives today by Representative J. T. Canales while defending his measure to reorganize the State ranger service. Opposition to the measure compelled him to bring to light alleged outrages committed in Cameron county, Representative Canales asserted.

One man arrested by rangers six months ago has not been seen since, charged the speaker, who also asserted another taken from a jail by them later was found dead with three shots in his body. The rangers explained they freed the man and he committed suicide, Canales said. Men were taken from their homes and shot while dead bodies lay unburied for days, he charged.

Representative George B. Terrell said that he had been informed "by the best citizens of border counties that more innocent people have been murdered by rangers than by outlaws in that country.

SEEK HOSPITAL SITE.

RICHMOND, Jan. 24. — It is rumored in Richmond that San Francisco capital is seeking to purchase the Grand Canyon Chateau, a resort with a shady past, to convert it into a modern hospital. The location on the hillsides, adjacent to Grand Canyon park and car lines makes it a desirable location.

PRO-BRITISH PARTY FORMS AMONG IRISH

DUBLIN, Jan. 24.—A new political association called the Irish Center party, was formally constituted yesterday. The new party, which embraces the constitutional nationalists and southern unionists, stands for home rule for Ireland within the British empire on similar lines to those followed in the British dominions. Stephen G. Wynn, former member of parliament, is chairman of the executive committee.

BURNED BY BRASS.

ALAMEDA, Jan. 24.—Melted brass spilled from a mold, severely burned the arm of Vassar A. Caesar, 3346 Elmwood avenue, Fruitvale, at the Peerless Foundary, late yesterday afternoon. He was treated at the Emergency Hospital by Dr. Arthur Hieronymus.

THIN PEOPLE SHOULD TAKE PHOSPHATE

Nothing Like Plain Bitro-Phosphate to Put on Firm, Healthy Flesh and to Increase Strength, Vigor and Nerve Force.

Judging from the countless preparations and treatments which are continually being advertised for the purpose of making thin people fleshy, developing arms, neck and bust, and replacing ugly hollows and angles by the soft curved lines of health and beauty, there are evidently thousands of men and women who keenly feel their excessive thinness.

Thinness and weakness are usually due to starved nerves. Our bodies need more phosphate than is contained in modern foods. Physicians claim there is nothing that will supply this deficiency so well as the organic phosphate known among druggists as bitro-phosphate, which is inexpensive and is sold by The Owl Drug Company and most all druggists under a guarantee of satisfaction or money back. By feeding the nerves directly and by supplying the body cells with the necessary phospheric food elements, bitro-phosphate quickly produces a welcome transformation in the appearance; the increase in weight frequently being astonishing.

This increase in weight also carries with it a general improvement in the health. Nervousness, sleeplessness and lack of energy, which nearly always accompany excessive thinness, soon disappear, dull eyes become bright, and pale cheeks glow with the bloom of perfect health.

CAUTION:—Although bitro-phosphate is unsurpassed for relieving nervousness, sleeplessness and general weakness, it should not, owing to its remarkable flesh-growing properties, be used by anyone who does not desire to put on flesh.—Advertisement.

Half of French Army Is Lost

1,500,000 killed in battle and an equal number seroously wounded is the enormous sacrifice of France in the world war. This constituted about half of the men she put into the field—a larger ratio of her 36,000,000 population than any other nation gave. America owes France a large debt of gratitude for this heroic outpouring of her life's blood that liberty might live, and also to the peasants of France who discovered a perfect remedy for stomach, liver and intestinal ailments which is reported to have relieved incalculable suffering, prevented many surgical operations and saved thousands of lives. Geo. H. Mayr, a leading Chicago chemist, imports the ingredients and sells this remedy in America under the name of Mayr's Wonderful Remedy. It is a simple, harmless preparation that removes the catarrhal mucus from the intestinal tract and allays the inflammation which causes practically all stomach, liver and intestinal ailments, including appendicitis. One dose will convince or money refunded. Osgood's Dept. Drug Stores and druggists everywhere.—Advertisement.

WHEN TONGUE IS COATED DRINK CELERY KING

Take it yourself and give it to the children for it's a purely vegetable laxative tea that acts promptly on the bowels and never causes the least distress.

It puts you right over night, and when you catch cold and become feverish you mustn't fail to drink a cupful hot before going to bed.

For sick headache, biliousness, dizziness, disordered stomach and sluggish liver there is nothing that will do the work so well. Every druggist has it. A generous package costs only a few cents.

Arthur Ramage Co.

1311 Washington Street — We close Saturday at 6 P. M. — Formerly Houts and Ramage

HURRY TO TAKE ADVANTAGE OF THIS

OVERCOAT SALE

Values to $20 — **$17.85**
Values to $25 — **$19.85**
Values to $30 — **$23.85**
Values to $35 — **$28.85**
Values to $45 — **$36.85**

The Response to This Sale Has Been Tremendous

Far Exceeded Our Expectations

IN this great Overcoat Sale you will find such famous makes as Stein-Bloch, Hirsh-Wickwire and Rosenwald Weil. Imported coatings in shaggy Homespuns, Tweeds, Cheviots, Velours and Heather Mixtures, Grays, Browns, Greens, Blues and Fancy Mixtures.

Serviceable Ulsters, Conservative Dress Coats, Slip-ons, Full Skirted Box Coats, Belted Back Coats, English Coats

Grossman's

Announce for Saturday (Tomorrow)

Special Clearance Sales in 4 Departments

Affording big savings in choice wearing apparel; every garment greatly reduced

130 SUITS — That were recently marked $25.00, $27.50 and $30.00 — **$16.95**

Blue Serges, Poplins, Dark Oxfords and Stripes

DRESSES

Serge dresses that are beaded, some have fringe; satin dresses in early Spring styles—clever styles, remarkably low priced.

$14.95

SKIRTS

A big variety of new plaids and in plain pleated styles that are easily worth $7.95—while they last

$5.00

320 COATS

that have been selling at $30 to $37.50, including Broadcloth and Velour Coats, all lined; Seal Plush Coats, Kersey, Normandie and Pom Pom Coats, lined throughout. The late shawl collar styles, fur collared and others in a big assortment of all popular colors—

$24.75

Many other Coats reduced to $16.95 and $19.75

Special Notice

If you own Liberty Bonds and need the money for urgent needs, we will pay you cash for same, regardless of the amount of your purchase.

Store Closes on Saturdays at 6 p. m.

Grossman's

1440 San Pablo Avenue, Oakland

EXTRAORDINARY REDUCTIONS

RETIRING FROM BUSINESS

The immense stock of this well-known firm, consisting of

Japanese and Chinese Art and Dry Goods

is offered to the public at

Prices that may never again be duplicated in this city

EVERYTHING MUST GO and GO QUICK!

STORE LEASE EXPIRES — FIXTURES FOR SALE

Shop in the morning and avoid the rush.

THE KISEN CO.

157 and 159 Geary Street near Stockton—next City of Paris
SAN FRANCISCO

Warehouse Dispute Is Not Adjusted

Conference and compromise proposition alike have failed to effect a plan of adjustment of the controversy between the Warehousemen's Union and the owners of the public warehouses across the bay. At a get-together meeting held yesterday afternoon neither the representatives of the employees nor of the employers would, it is said, withdraw from the stand already taken. That is, the men insist on a wage advance of 50 cents a day, and the employers refuse to increase their compromise offer of an advance of 25 cents a day.

Break a Cold In Few Hours

First dose of "Pape's Cold Compound" relieves the cold and grippe misery—Don't stay stuffed up!

Relief comes instantly.

A dose taken every two hours until three doses are taken will end grippe misery and break up a severe cold either in the head, chest, body or limbs.

It promptly opens clogged-up nostrils and air passages in the head, stops nasty discharge or nose running, relieves sick headache, dullness, feverishness, sore throat, sneezing, soreness and stiffness.

Don't stay stuffed-up! Quit blowing and snuffling! Ease your throbbing head! Nothing else in the world gives such prompt relief as "Pape's Cold Compound," which costs only a few cents at any drug store. It acts without assistance, tastes nice, causes no inconvenience. Be sure you get the genuine.—Advertisement.

-14TH STREET- SPECIALTY SHOP

Women's and Infants' Wear

576-580 Fourteenth Street, Oakland

Bet. Clay and Jefferson Sts. Two Doors West of Taft & Pennoyer's

Special Sale of Silk Underwear

This is another of our recently inaugurated Value-Giving Sales and offers a wonderful opportunity to secure a supply of that comfort and style which only silk underwear gives—and at the same time secure it at the lowest prices possible on fine quality garments.

This underwear has just been received, of the very latest tailored styles, daintily trimmed, and comprises the best selections of our Fifth Avenue, New York, representatives. All the garments are the popular flesh shade and include both washable satin and heavy weight crepe de chine.

$3.85 to $5.00 Envelope Chemises....$2.95
$3.25 to $4.25 Bloomers.....$2.45
$1.25 to $2.25 Camisoles.....85¢

"Niagara Maid"

For those preferring a knit silk undergarment we are offering "Niagara Maid," made of pure glove silk and recognized as the finest silk underwear offered to the American woman.

Camisoles ..... $1.15 upwards
Envelope Chemises ..... $3.95 upwards
Bloomers ..... $3.40 upwards
Vests ..... $1.95 upwards
Union Suits ..... $3.95 upwards

OSGOODS DEPARTMENT DRUG STORES FOR QUALITY & PRICES

The Osgood Quality The Osgood Price

Osgood Quality is universally recognized as the best—and *Osgood Prices* as the most reasonable in the city.

Make our two big department drug stores your shopping headquarters during 1919

We give S.H. Green Trading Stamps with all purchases made at our two stores.

Osgoods' Drug Stores

"THE CUT-RATE DRUGGISTS."
Phone Oakland 7600
Twelfth and Washington Streets
704 Broadway, Corner 7th Street

OSGOODS

SCOTS! T'IS FOR BURNS TH' NIGHT!

By BOB SHAND.

The Hielanders and Lowlanders are goin' tae forget their deeferences the nicht and yin and a' wull gether at the Ebell clubhoose tae dae honor tae the memory o' Bobby Burns, the grandest little Scotchman o' them a'. It's only yince a year that us Scots get *thegither* for the purpose o' tellin' each ither hoo muckle we think o' the Bard o' Ayr but A'm tellin' ye that we mak' the maist o' it when we dae meet and if yer no' daein' onything else this evenin' ye could dae a whole lot worse that dauner aroon tae the Burns celebration.

Professor Henry Morse Stephens is goin' tae deliver an oration on Bobbie. A dinna ken hoo the guid professor is on the Schotch language but A dinna think he can burr his "R's" in the richt menner. Hooever if he jist says that there never was sick a man as Bobbie Burns A wull be satisfied. Ye ken there is an auld Scotch toast "Here's tae us wha's like Us? Diel the yin" and if we dae happen tae like corsels it's just because we hid a poet like Bobbie Burns.

A'm goin tae hear the singing and the speakin' and the fac' that there maybe wull be a wee bit o toddy and some shortbreed and a haggis has naethin' tae dae wi' the ease at a'. The toddy wull no be served until late in the nicht but A'm wullin' tae wait 'til mornin' tae get ma share 'cause the country's goin' dry and A must hurry. A wee drapple o' the Auld Crater that cam's frae Camelton is no amiss on these frosty nichts.

Then there wull be some lads wi' their kilts on and Angus Craig is goin' tae gie us a tune on the pipes. It's no such a rarity seein' kilts here as it is in Scotland but O like to see the freckles on the laddies' knees. The truth is that A hae seen mair kilts at a Thistle club picnic at Shell Mound Park than A ever saw in the land o' the heather.

It is goin' tae be a rale treat tae hear some rale Scotch folks sing rale Scotch sangs. Ye ken that maist o' them McDonalds and McEavishes that ye see on the stage cam frae Chicago. They tak' a drink o' Scotch whusky and eat a bit o' oatcake and then think they're Scotch. Ye dinna see ony freckles on THEIR knees.

Rob Howden tells me that every yin is invited exceptin' Germans and ither trash. The price o' admission is no very muckle an' A wid'na care hoo much it wus fur A care nae mair for a dollar than A dae fur my richt een and A'm much obleeged for the free ticket they sent me.

WOUNDED SOLDIER BETTER.

ALAMEDA, Jan. 24.—Walter La Follette, former Alameda high school student, who was badly wounded in action in France, has recovered and is back with his command. He spent several months in a base hospital. He writes to Miss Florita Manderscheid that he is in normal good health again.

No payments until February—savings of $15 or more per garment—monthly terms—these are the unusual advantages offered by Cherry's January Clearance Sale of women's fashionable winter coats, suits, frocks, hats, furs, etc. Cherry's January Clearance Sale of women's fashionable winter coats, suits, frocks, hats, furs, etc. Cherry's—515 13th St.—Advertisement.

"IS WORTH MORE THAN A FORTUNE"

Mrs. Raspberry Able to Housework First Time in 4 Years; Gains 35 Pounds

"I had rather see my wife well and happy like she is since taking Tanlac than to have all the money in the world," declared Henry Raspberry of 1812 Campbell street, Kansas City, Mo. Mr. Raspberry, who has recently been employed as a foreman by the Armour Packing Company, was formerly in the service of the Missouri, Kansas & Texas railroad.

"Before my wife took Tanlac," continued Mr. Raspberry, "she had rheumatism in her limbs so bad she couldn't even dress herself. I would have to help her out of bed in the mornings and put her clothes on for her. Her stomach was in such a bad condition that she could hardly digest anything. The gas on her stomach would cause intense pains in her side and such awful spells of palpitation of the heart that she could hardly stand it. She was extremely nervous, her breath was short and very offensive, and she had fallen off in weight until she was hardly more than a frame.

"At the time she began taking Tanlac she only weighed eighty-seven pounds and had not been able to do any of her housework in four years. But she now weighs one hundred and twenty-two pounds, has actually gained thirty-five pounds, and is as healthy and active as she was thirty years ago. The rheumatic pains have all left her and she can do all her work and look after the family without the least trouble. She can eat meats, pickle, all kinds of vegetables and anything else she wants and never have a sign of indigestion. She is not the least nervous any more, sleeps like a child every night and is as well as she ever was. I can't find words to express my thankfulness for what Tanlac has done for her. It is nothing short of wonderful."

Tanlac is sold in San Francisco and Oakland by The Osol Drug Company stores.—Advertisement.

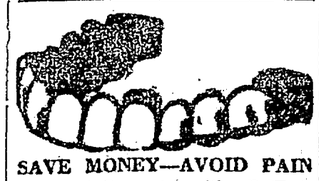

SAVE MONEY—AVOID PAIN

10 Years' Guarantee with all Work
22-K GOLD CROWNS $4.00
Set of Teeth $4.00 Bridge Work $4.00
Gold Fillings $1.00 Silver Fillings 50c

DR. F. L. STOW
BOSTON DENTAL CO
1509 WASHINGTON STREET
HOURS—Week Days 9 to 6
Sundays 9 to 12 a. m.

Learn to Lookout for Yourself.

Somebody has declared that when people learn to treat slight ailments themselves, there will be much less sickness. Most diseases have their origin in some minor ailment, and when that is properly treated the more serious diseases may be avoided. This is particularly true of throat and lung troubles. Take Chamberlain's Cough Remedy and give every cold the attention it deserves and you will be able to avoid some of the most serious diseases that afflict mankind. This remedy has been in use for many years and its value fully proven. For sale by Osgood Bros.' Drug Stores.—Advertisement.

K STORE CLOSES EVERY NIGHT, INCLUDING SATURDAY, AT 6 O'CLOCK. K

9 to 12 Notion Specials

Pin Cushions 5c
Skirt Hangers 5c
Thimbles 2c
Snap Fasteners, a card 4c
Bust Forms $2.38
Adjustable Forms $0.85
Pearl Buttons, card 8c
Safety Pins, card 5c
Binding Ribbon, bolt 8c
Lingerie Tape, 8 yards..... 8c

9 to 12 Drug Specials

—Full 8-oz. Glass Stoppered Bottle of Ammonia 9c
—Enameled Metal Hot Water Bottle $1.50
—American Mineral Oil, full pints .....3 for $1.00
—Florazone, reg. size 47c
With a beautiful wall plaque free.
—Kirk's Pure Olive Oil Castile Soap .....3 cakes for 24c
A wash cloth free with each cake.
—Drug Section, Main Floor.

Saturday Sale · Nine to Twelve Only

Grocerteria Specials
9 to 12 Only

CARDINAL MILK, lge. can. 13½c
—Limit 6 to a customer—9 to 12 only—a can, 13½c.

BARATARIA SHRIMPS 14c
—Limit 6 to a customer—9 to 12 only—a can, 14c.

DEL MONTE SAUCE 6c
—Limit 6 cans to a customer—9 to 12 only—a can, 6c.

LUX SOAP FLAKES 10c
—Limit 6 to a customer—9 to 12 only—a package, 10c.

WHITE BEAR SOAP 4c
—Limit 6 to a customer—9 to 12 only—bar 4c.

BOOTH'S SARDINES 16c
—Limit 3 to a customer—9 to 12 only—a can, 16c.

UNTRIMMED SHAPES 50c
—Good selection of styles—9 to 12 only—each, 50c.

DRESS KID GLOVES $1.59
—White and white with black, full P. K. Glace Kid, one-clasp style—9 to 12 only—a pair, $1.59.

BUTTERCUP MIXTURES, a lb..... 35c
—Satin Toffie Candy, assorted flavors, 9 to 12 only, a lb., 35c.

OSTRICH FEATHER BOAS $1.98
—Full and fluffy—tassel ends, white and colors—9 to 12 only—each, $1.98.

HOOK FRONT BRASSIERE 59c
—Trimmed with wide Florentine lace—sizes 34 to 48—limit 2 to a customer—9 to 12 only—each, 59c.

HOUSE DRESS APRONS $1.38
—Coverall, Slipon, Balmacaan, Porch, House and Garden Aprons of gingham, chambray, scout percale and fine galatea in large plaids, checks, stripes and solid colors—many styles—9 to 12 only—each, $1.38.

NAINSOOK GOWNS $1.19
—High-grade nainsook and cambric models in beautiful wide embroidered or dainty lace effects, some with colored embroidery in French knot or kindergarten styles—9 to 12 only—each, $1.19.

Women's SLEEVELESS VESTS... 4 for 50c
—Mill irregulars of highest quality—cut low neck, no sleeves—sizes 34 to 44—9 to 12 only—4 for 50c. Limit 4 to a customer.

WOMEN'S SILK STOCKINGS, a pair..... 59c
—Made of good quality silk properly reinforced with lisle heels and toes—elastic lisle thread garter tops—black, white and staple shades—all sizes—limit 4 pairs to a customer—9 to 12 only—a pair, 59c.

CHILDREN'S FLANNELETTE GOWNS, ea. $1.09
—Made of splendid quality in pink or blue stripe—cut full—well made—V neck—sizes 2 to 14 years—Limit 3 to a customer—9 to 12 only—each, $1.09.

CHILDREN'S FIBRE SILK SWEATERS..... $2.45
—Well made with roll collar and sash—sizes 22 to 28—in Copen., rose and white—9 to 12 only—extra special, each, $2.45.

CHILDREN'S HATS 79c
—Extra special value—9 to 12 only, 79c.

SEMI-SILKS, YARD WIDE, a yd..... 69c
—Excellent quality—big selection of colors—extremely popular, in light colors for lingerie—will launder well—9 to 12 only—special, a yard, 69c.

SILK POPLINS YARD WIDE, a yd..... 89c
—Splendid line of colors, most excellent quality, regularly sold at very much more than this price—9 to 12 only—a yard, 89c.

SHEPHERD CHECK SUITINGS, a yard..... 98c
—54-inch wide—all size checks—wool mixed—9 to 12 only—a yard, 98c.

FRENCH SERGE, 42 in., all wool, a yard $1.19
—In navy, tan, Copenhagen, myrtle, taupe, plum, etc.—9 to 12 only—a yard, $1.19.

POM POM COATINGS $3.50
—56 in. wide—all-wool—in reindeer, taupe, brown, navy, myrtle, etc.—9 to 12 only—a yard, $3.50.

SILKOLINE COMFORTERS $2.65
—Filled with pure white cotton—covered with good quality silkoline, plain borders, fancy centers—only 2 to a customer—9 to 12 only—each, $2.65.

BATES BED SPREADS $2.48
—Honeycomb spread — closely woven—9 to 12 only—limit 2 to a customer—each, $2.48.

COMFORTER CHALLIE, A yard 21c
—36 in. wide—in a big variety of patterns and colors—for comforter coverings—9 to 12 only—limit 20 yards to a customer—a yard, 21c.

SILK MIXED PONGEE 48c
—Extra good quality—32 inches wide—in the natural ecru shade—9 to 12 only—a yard, 48c.

WHITE COTTON FLANNEL 27c
—9 to 12 only—a yard, 27c.

36-IN. LONGCLOTH $1.98
—Bolt of 10 yards—9 to 12 only—$1.98.

HUCK TOWELS 10c
—Mill seconds—some soiled—several sizes—limit of 2 dozen to a customer—9 to 12 only—each, 10c.

36-IN. BLEACHED CAMBRIC ..... 5 Yds. $1
—Soft finish—good quality—9 to 12 only, 5 yards for $1.

ALL VELVET BAGS ..... 1/4 OFF
—9 to 12 only—extra special

FLEISHER'S SHETLAND FLOSS 20c
—All colors, for sweaters, bugmetights, shawls, scarfs, etc.—9 to 12 only—a ball, 20c.

SET OF JAPANESE WORK BASKETS 25c
—The envelope kind—9 to 12 only—set of 2 for 25c.

WOMEN'S HANDKERCHIEFS 5c
—Irish lawn, embroidered—9 to 12 only, each, 5c.

18-IN. EMBROIDERY FLOUNCINGS 19c
—In cambric, nainsook and Swiss—9 to 12 only—a yard, 19c.

MEN'S SHIRTS 77c
—Soft turn-back and laundered cuffs—coat style—good selection of patterns—9 to 12 only—each, 77c.

MEN'S SOCKS.... 5 PAIRS FOR $1
—In black, tan and gray, a fine, soft quality cotton—sizes 9½ to 11½—9 to 12 only—5 pairs for $1.

MEN'S SCARFS..... 3 FOR 50c
—Open-end four-in-hand scarfs—complete assortment of colors and patterns—9 to 12 only—3 for 50c.

MEN'S KNIT NECKWEAR..... 1/2 PRICE
—Your choice of any knit scarf in the store—plain and fancy colors—9 to 12 only at half price.

MEN'S KHAKI FLANNEL SHIRTS $1.95
—Coat style, military collar—sizes 14 to 17½—9 to 12 only—each, $1.95.

TOY RED WAGONS 15c
—Four steel wheels and wire tongue—9 to 12 only—each, 15c.

Children's Shoes

FOR DRESS AND PLAY, $1.00
9 to 12 Only
Sizes 3 to 8
300 Pairs to be Sold

—Some patent kid with dull kid vamps, others all kid with patent tips—hand turn soles—button style—spring heels.

Felt Slippers

9 to 12 Only
59c A PAIR

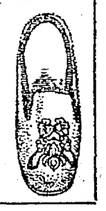

—10 different shades—warm lined insoles—pretty toe designs—all sizes in the entire lot.

Shoe Section, 2nd Floor

75 GOOD BOOKS, each 25c
—Among them such titles as "The Range Dwellers," "A Wise Son," "The Postmaster," etc.—9 to 12 only—each, 25c.

FOUNTAIN PENS 95c
—14-karat gold pen—carries ink tablets and is filled when needed with water to dissolve the tablet—9 to 12 only—each, 95c.

GOLD TONED STAND FRAMES 50c
—Sizes 5x7, 6x8, 7x9—neat gold mouldings—9 to 12 only—each, 50c.

Beacon Blanket Robes

$1.89
—A good selection of patterns in these genuine Beacon Robes—9 to 12 only at $1.89.

Crepe de Chine Waists

$1.89
—Exceptional quality silk—in white and flesh — good styles—9 to 12 only—at $1.89.

Kahn's Robe and Waist Section—2nd Floor.

Set of Six Water Glasses

29c 29c

Thin Blown Water Tumblers

—One of the best specials ever offered in this section. They're a thin blown glass, such as you would expect to pay much more for. These are on sale 9 to 12 only. Set of 6 for 29c.

Household Section—3rd Floor.

On the above specials we allow no phone orders, no returns, no C. O. D.S, no mail orders.

Exceptionally Large Showing of

PETTICOATS

—A splendid assortment, including Jerseys with taffeta flounce, all taffetas, all Jerseys, and Jerseys with messaline flounce; almost innumerable shades.

$5.00
$5.95

SWEATERS

Specially Priced for Quick Sale

$4.95
$5.95

—Novelty and plain weaves in silk fibre sweaters—sash with tassel ends—becoming styles; attractive colors.

Winter Suits Sacrificed!

Our Entire Winter Stock, Without Exception, Reduced to These Three Sale Prices

$17.85 $23.85 $31.85

When these three prices were put on our entire line of Winter Suits—former prices and wholesale costs were forgotton—such are the values you'll find here.

Kahn's, 2nd Floor.

Further Big Reductions on All Winter

Coats

—Every Winter Coat in stock has been reduced. These five prices are a few of the big reductions we have made; which you must really see to realize the vast savings to be made.

$17.45
$21.45
$24.45
$29.45
$31.45

Further Big Reductions on All Winter

Dresses

—Our line of Dresses includes every style, fabric and quality that will appeal to every woman — no matter what the purpose — street, shopping, afternoon and evening dresses are reduced.

$9.65
$14.65
$21.65
$27.65
$33.65

An Exceptionally Low Price on

House Dresses

$1.29

—A specially priced group in which will be found ginghams and percales; well made of durable fabric; neat stripes and colors.

Two Special Low Prices on

Georgette WAISTS

$3.89
$4.85

—At the lower price are waists of white and flesh, also striped taffetas; at the higher price are handsome models beaded and embroidery trimmed.

Black Silk Sale

Ends Tomorrow Night

—And to those few women who have not availed themselves of the opportunity this sale affords them, we urge you to come down for this last day, as the values we quote are very likely not to be repeated for some time.

Two Clever Spring Shoe Models

Many Other New Spring Styles

Colonials!

Made in Four Special Leathers. With Large Imitation Cut Steel Buckles.

White Washable Kid, Dull Kid, Patent Kid, Havana Brown — $7.85 pr.

—These are without an exception the newest and smartest for early spring wear.

January White Sale

Continues to Be Big

—Women are realizing more every day the vast importance of this big January White Sale. With prices still firm, we can candidly tell and urge you to buy your white goods now, for the values we quote are extra special

Lunch at Kahn's

Cream of Chicken Soup, with Rice 10c
Creamed Chicken, Potatoes and Peas 30c
Veal Patties, Brown Potatoes and Gravy 20c
Macaroni and Meat, with Tomato Sauce 20c
Southern Corn Cakes, Chicken Giblet Sauce 20c
Club Sausage, Brown Potatoes and Gravy 20c
Creamed Veal, Potatoes and Peas 20c
Salads, Pastries, Ice Cream, Etc.

Real Havana Brown Kid Military Models

—These handsome Shoes at this exceedingly specially low price are made of a beautiful dark shade of velvety finish kid—hi-cut models on a swagger English walking last with military heels—Very smart for early Spring wear—and again very special in price.

Specially Priced
$4.85 a pair

Shoe Section, 2nd Floor.

Vegetable and Fruit Specials

GRAPE FRUIT—Fancy Sunkist—6 for 25c
LEMONETTES—2 dozen for 15c
ORANGES—a dozen 35c
POTATOES—Burbanks—8 pounds for 25c
PRUNES—40 to 50—a pound 20c

K KAHN'S—OAKLAND'S LARGEST DEPARTMENT STORE—KAHN'S K

Daily Magazine Page of the Oakland Tribune

WEARS FORTUNE ON HER BACK

Mrs. W. E. Corey's Russian Fur Coat Cost $75,000

A coat of Russian sable has been made for Mrs. William E. Corey,, formerly Miss Mabelle Gilman, wife of the steel man, by a company of New York furriers at a cost of $75,000.

Skins for the garment were purchased by the company's agents in Northern Russia. It was necessary to examine thousands of skins to find those which blended perfectly. The matching of sables requires patience and skill equaled only by that required for matching pearls. Three months were occupied in this process.

The most skilled workmen were employed in making the coat, as the cutting of the skins had to be done with utmost care. A slip of a knife the fraction of an inch would have spoiled the work.

Mrs. William E. Corey's latest purchase, that of a coat made from the rare and expensive Russian sable, is her most recent expression of a long standing penchant for feminine finery. Once a comic opera star, since her marriage to the former United States Steel Corporation president, Mrs. Corey has been surrounded by the best home and personal luxuries money can buy.

MARRIED A STEEL KING.

After many rumors, contrary and positive, Corey married Mabelle Gilman, then an actress, May 14, 1907, at the Hotel Gotham in New York. The wedding occurred not long after Corey's divorce from his first wife, Mrs. Laura Cook Corey. Succeeding Charles M. Schwab as president of the big corporation, the steel man held for seven years one of the most important industrial positions in the world, while it was said at the time of his resignation that his divorce and subsequent love affair with the actress who was to be his second wife, had caused a buzzing among the corporation directors that bore upon his retiring as their head.

Corey still is engaged in the steel industry. A story at the time of his marriage to Miss Gilman, who figured in highly colorful stories of a romance in millions, had it that he received $40 a month for dumping coal on the tipple of his uncle, J. C. Corey, a coal merchant, as his first job in Braddock, Pa., where the first great mills of Carnegie were operated. That was in 1883.

Mrs. Corey's gowns and her costly scherzos of social life, both in this country and Europe, formed bywords for society several years ago. She has imported dresses from Paris and other markets abroad at enormous prices. In the war she went to France, where she nursed wounded soldiers, and, upon returning from one trip there in 1917, customs authorities seized property belonging to her valued at thousands of dollars, some of which was found in the baggage of a traveling companion. Mrs. Corey was able to explain her purchases with the exception of two rings worth $8000. Whereupon Mr. Corey went to the customs house and settled the matter.

INDULGED IN HOBBIES.

Among some of Mrs. Corey's hobbies since her accession to the Corey millions have been a theater of her own, with the proceeds devoted to charity and for the help of struggling authors and playwrights; a dramatic school for poor aspirants; and in one instance a hunting trip on her husband's 15,000-acre reserve in the costume of Diana. Some of her hobbies took form, others passed with the snows of yesteryear.

The report of the alleged renunciation of her family in San Francisco never was fully substantiated, and a later widespread story told that the doings of the family and Mrs. Corey were to be set to music and staged in New York, with her father and two sisters taking part.

The Coreys' activities ranged between Paris and other places in France and Italy, and the United States. Corey bought a chateau in the valley of Chevreuse, France, which once had been the home of Jerome Bonaparte, King of Westphalia.

TRIBUNE'S DAILY ALMANAC

Conducted by AD. SCHUSTER.

JANUARY 24.

Joseph H. Choate was born on this day in 1832. Moonrises at 12:50; sunrise, 7:11; sunset, 5:13.

The artist is a busy shark,
To cover space is his delight;
A thousand times he makes his mark
Between the hours of morn and night.

The holdup man who escaped after being handcuffed to a lamppost evidently realized that the thing was to be made light of.

100 YEARS AGO.

The first church at Buffalo was completed and used for worship. Motion pictures and golf, as distractions, had not been discovered.

We are looking to Witter Bynner, as king of the Mardi Gras, to see that it is kept safe for democracy.

Manuel, if you get your crown,
And start once more to reign,
Be careful lest some dancing girl
Should kick it off again.

It is to be hoped that no manufacturer of 6-cent cigars puts in a bid for the government's left over supply of poison gas.

When we read that 308,000,000 pennies were coined in 1918, we wonder, again, why it is that they are so hard to cache for carfare purposes.

Spartacans or Spartacides
The men who make the fusses—
Why not Spartacusses with
The accent on the "cusses."

GONE ARE THE DAYS.

Speaking of tailors having extra cloth do you remember the days when they used to stick a sample in the hip pocket of every suit?

'Twas "Deutschland Over All," that used
To make the Huns uncover;
But now they chant another dirge:
It's "Deutschland All is Over."

THIS DAY IN WAR.

On January 24, 1915, the British won a naval victory off Doggerbank, and on the same day in 1918 British airmen raided stations at Courtrai, Ledgehem, Douai, Mannheim, Sarbrucken, and Oberbillig.

The state of Piauhy in Brazil, today is celebrating a legal holiday, the occasion for which is known only to Piauhians.

BOBBIE BURNS.

There are more who take the road to Ayr
Than go up Stratford way;
For Bonnie Bell and Jamie's there,
The Buttercup, and Wounded Hare,
And slighted Duncan Gray.

The road that leads to bonnie Ayr
Is winding in the heart,
And just so long as men may care
They'll find a hearth-fire burning there—
And never one depart.

How You May Make an Oily Skin More Beautiful

By LUCREZIA BORI

The Famous Spanish Prima Donna

If your skin is inclined to be oily, your first care should be to keep your pores scrupulously clean, as an oily skin is a great drawback to loveliness of the complexion.

The application of alcohol diluted with water will tend to relieve your pores of fatty excretions given off by too energetic oil glands.

This weak solution of alcohol should be applied with absorbent cotton. Particular attention should be given to your nose, because the pores of that part of your face become more thickly clogged than any other. The crease in your chin just below your lower lip is also a particularly vulnerable spot in which blackheads accumulate. Oily skin is inclined to develop blackheads. Your ears should also be particularly washed to keep them clear of blackheads.

The alcohol application should be used twice a week, after bathing your face in warm water and pure soap.

A soft washrag, or complexion brush well lathered, is also good for cleansing oily skin, though you should not rub your skin sufficiently hard to irritate it.

You should thoroughly go over every part of your face either with a soft camel's hair brush or a Turkish towel washcloth dipped in fairly hot water and lathered with a neutral cream soap, at least once every day. This washing should preferably be done at night.

You should then rinse the soap off with clear, tepid water, using two or three changes of water. Then you should dry your skin with a soft towel by tapping it in an upward direction. Never rub your face in any and all directions.

Never in the process of washing your face irritate your skin. If the soap you use appears to irritate your skin, you should change to some other brand at once.

The addition of a few drops of benzoin to the rinsing water gives it a slightly aromatic odor and a tendency to contract your pores and whiten your skin.

A good skin cleanser for oily skin that may be used in conjunction with the application of diluted alcohol is made as follows:

Acetone	4 dr.
Boric acid	2 dr.
Alum	20 gr.
Alcohol	5 dr.
Water	3 oz.
Perfume to suit.	

If your skin is excessively oily and is inclined to pimples, the application of the following lotion will be found beneficial:

Precipitated sulphur	1 dr.
Ether	4 dr.
Alcohol	2½ oz.
Water sufficient to make	12 oz.

The sable's color is a rich, deep brown, with white markings about the head frequently and gray tints about the neck. The fur is heaviest in winter, and grave dangers often are experienced by sable hunters from sudden snowstorms hiding the tracks and from the extreme cold. Sables usually are caught in traps, but are cautious and hard to pursue. A single sable skin brings from $15 to $50 in England, and when manufactured for linings may bring $5000. Work on the garments raises the price, as it is very difficult. The darkest skins are considered the finest.

Adele Garrison's New

REVELATIONS OF A WIFE

(Continued from yesterday.)

"Hello! That you, Madge? You didn't tell me this morning you expected to come into town today."

There was both surprise and a trace of irritation in Dicky's voice as his answer came over the telephone.

"I didn't know it myself until after you left this morning," I returned smoothly. "Mrs. Durkee called me up and asked me to come in for a day's shopping."

"Shopping! Where did you shop?"

There was something beside irritation in Dicky's voice now. I felt that he was afraid of my answer.

"Tracy's," I answered salving my conscience with the assurance that we had stepped into Tracy's, even bought some handkerchiefs at one of the counters. "In fact, I'm telephoning from there now."

"Oh!" Dicky's voice held a distinct note of relief. I knew that he had been afraid I would say Hambel's. But it was no part of my plan to put him on his guard by admitting that I had been in Hambel's store during the day. I wanted to see his face when he should learn by my story of the day's adventures that I must have been a witness of his shopping expedition with "Edith."

"Have you been shopping all day?" he went on. "You must be terribly tired."

With a swift, fierce pang at my heart I understood. He did not wish me to remain in town for the evening. He probably had planned to spend it with "Edith," for whom but a few hours ago he had so blithely bought an expensive hat and suit. And he would probably telephone me, as he had done so many times before in the last few weeks, that he had an "engagement with an art editor."

"TICKLED TO DEATH."

A jealous rage as primitive as that felt by any prehistoric woman seized me. I longed to shriek my knowledge of his actions over the telephone. But I put it away from me, firmly, compelled my voice to naturalness. I knew that Mrs. Durkee was telephoning her son, making arrangements for the four of us to stay in town and have dinner at some restaurant. I knew that Dicky could hardly help acquiescing in the plan, on account of the Durkees, even if he wished to put so pronounced a slight upon me.

So I answered him with just the right amount of conjugal friendliness in my tone:

"Why, no. I am not tired at all. In fact, Mrs. Durkee is telephoning Alfred now, to ask him to stay in for dinner, and perhaps a play, or vaudeville. I was to ask you about it. Of course, you can go. We don't often come into town, you know."

Dicky muttered something, the words of which I could only half-catch, and which he evidently believed I could not hear.

"What did you say?" I asked sweetly.

"Nothing, except to try to get a better connection from central," my husband replied promptly and mendaciously. "You're shouting I can go! Tickled to death! Where shall we meet you?"

MADGE SEES BEYOND.

"At the Pennsylvania station waiting room," I replied quickly, for Mrs. Durkee and I had arranged this detail beforehand. "We are going to a dressing room there and freshen up a bit. Suppose you come over there by 6 o'clock. That's the time Mrs. Durkee thought would be best."

"Fine business!" returned Dicky enthusiastically, and with amazement I noted that there wasn't the slightest sign of reluctance or distaste in his manner. Anyone would have sworn that he was eager for the proposed expedition.

"All right," I said laconically. "We'll meet you at that time. Good-bye."

"Good-bye," and I heard a click of the receiver, then an explosive, vigorous "Damn it," from Dicky's lips, and a second click.

I knew what had happened as well as if I had been at Dicky's side. He had kept up his pretense of being pleased with our plan to the very last moment. Then he had hung up the receiver, as he supposed, uttered the oath which expressed his real sentiments, and then discovered that in his impetuous turning away from the telephone he had not secured the receiver properly. Hence the second click.

I did not know until I heard the vigorous oath that, woman-like, I had hoped against hope that there was some unexplained reason for the scene I had witnessed in the department store and that Dicky's apparent pleasure in our proposed evening together was genuine.

But the treacherous telephone receiver had betrayed him. I faced the knowledge that my husband was absolutely dismayed at the prospect of spending the evening with me, instead of the way he had planned.

I can imagine nothing in the world so humiliating to a woman, especially to a wife, as to find out that her husband has ceased to love her, and especially that he prefers the companionship of someone else to that of herself.

This was the realization that I faced as I crouched in the telephone booth in Tracy's after telephoning Dicky concerning the dinner which we were to have with the Durkees.

If it had not been for the tell-tale oath Dicky had let escape his lips after he thought he had hung up the telephone receiver I migt have believed that he was not averse to the proposed dinner in spite of the spectacle I had witnessed earlier in the day at Hambel's.

But there was no mistaking that oath. He did not wish to spend the evening with me, and after the scene I had witnessed in Hambel's, where I had seen him buying and paying for an expensive suit and hat for "Edith," the pretty Virginia art student, I knew only too well whose society he preferred to mine.

I was glad that the friendly dusk of the friendly telephone booth hid my face, glad that for a moment or two longer I did not have to face Mrs. Durkee's kindly, critical eyes.

For even this latest blow did not alter my decision to take dinner with Dicky as if nothing had happened, and then to make him understand without really telling him in so many words that I had seen him with "Edith" at Hambel's.

I knew that I should need all my strength of body and mind to go through with the thing, and I braced myself to face whatever came, as I opened the door of the booth to meet Mrs. Durkee, who had finished her own telephoning and had come to meet me.

(To Be Continued)

GARIS' BEDTIME STORY

(By Howard R. Garis.)

"Is supper ready?" asked Uncle Wiggily Longears, the bunny rabbit gentleman, late one afternoon, as he poked his head in the door of his hollow stump bungalow.

"Almost," answered Nurse Jane Fuzzy Wuzzy, his muskrat lady housekeeper. "That is if you want to eat your apple pie without cheese."

"I'd like cheese if you have it," said Mr. Longears.

"Oh, dear!" exclaimed Nurse Jane. "There isn't a bit in the stump. And the stores are all closed, too. But I'll tell you what you can do. Just take a little hop over to where Mrs. Longtail, the mouse lady lives. She 'most always has cheese in the house. Tell her I want to borrow some for your supper until I can go to the five and six cent store tomorrow and get some."

"I will," said Uncle Wiggily, who liked apple pie and cheese. Then, pushing his tall silk hat down hard on his head, so it wouldn't blow off in a snow bank, in case it happened to rain, off he started.

Pretty soon he was at the home of the Longtail mouse family, and he knocked on the knot hole which was their doorbell.

"Cheese?" exclaimed Mrs. Longtail, when Uncle Wiggily told her what he wanted. "Why, I'm terribly awful sorry, but I haven't a smitch in the house. However, my little boy, Jollie, is on his way from the store with some. I sent him for two pounds; and when he comes back, which he may do any moment, you shall have some cheese for your supper."

"That will be very nice," said Uncle Wiggily. "But I think I won't wait. I'll walk along, until I meet Jollie coming from the store, and then I'll take a bit of cheese from him—borrow it, you know."

"Yes, do that," said Mrs. Longtail. "And when you see Jollie tell him to hurry, please. Mr. Longtail will be home soon, and he'll want toasted cheese for his supper."

So, Uncle Wiggily, bidding Mrs. Longtail good evening, started to hop through the woods, to meet Jollie coming from the store with the cheese.

It was not long before, through the bushes, in the last glow of the winter twilight, the bunny gentleman saw the little mousie boy. But Jollie wasn't carrying the package of cheese. Instead he had laid it down on a stump, under a bush, and Jollie was looking at some kralns of corn which were scattered on the ground.

"Hello, there, Jollie! What are you doing?" called Uncle Wiggily, and Jollie gave a jump and looked around. He was a bit frightened. "What are you doing?" asked Uncle Wiggily again.

"Why, someone has spilled some corn," was the answer of the mousie boy. "I was going to pick it up, and eat it, but I remembered that my father said there might be traps around in the woods. So I'm looking, but I don't see any. I guess it will be all right to pick up these grains of corn."

Jollie picked up first one grain, and then another, chewing them, and he offered some to Uncle Wiggily, but the bunny did not care for any.

At last there was but one kernel of corn left. A string was fastened to it, and when Jollie picked that kernel up in his front paws, and sat down on his hind paws to eat it, all of a sudden something happened.

There was a terrible big flash, just like lightning, and a booming noise, though not as loud as thunder, and Jollie and Uncle Wiggily were so frightened that away they ran through the woods, forgetting all about the package of cheese.

"Oh, what was that?" asked Jollie, as he came to a stop, for he couldn't run any farther. "What was it?"

"I don't know," said Uncle Wiggily, who was also out of breath. "It couldn't have been a trap, for neither of us are caught, and it couldn't be a thunder storm in December. All I know is that I was so frightened I forgot all about my cheese."

"And so did I," said Jollie, "and I'm not going back after it, either. I'm afraid."

But, after waiting a while, and listening, Uncle Wiggily didn't see nor smell any danger, so he went to his own bungalow, got the old bottle filled with fireflies, which was a lantern, and then he and Mr. Longtail went back to where Jollie had left the cheese. There it was, safe and sound, but there was nothing to show what had made the big flash and the boom. Uncle Wiggily shook his head.

"It is very queer," he said. And so it was, as I shall soon show you. For in the story after this, if the goldfish doesn't talk back to the parrot, when it's trying to dance with the phonograph, I'll tell you how Uncle Wiggily thought he was shot.

Copyright, 1919, by McClure Newspaper Syndicate.

WHAT BABY COSTS

By EDGAR A. GUEST.

"How much do babies cost?" said she
She
The other night upon my knee;
And then I said: "They cost a lot;
A lot of watching by a cot;
A lot of sleepless hours and care,
A lot of heartache and despair,
A lot of fear and trying dread,
And sometimes many tears are shed
In payment for our babies small,
But every one is worth it all.

"For babies people have to pay
A heavy price from day to day—
There is no way to get one cheap.
Why, sometimes when they're fast asleep
You have to get up in the night
And go and see that they're all right.
But what they cost in constant care
And worry, does not half compare
With what they bring of joy and bliss—
You'd pay much more for just a kiss.

"Who buys a baby has to pay
A portion of the bill each day;
He has to give his time and thought
Unto the little one he's bought.
He has to stand a lot of pain
Inside his heart and not complain;
And pay with lonely days and sad
For all the happy hours he's had.
All this a baby costs, and yet
His smile is worth it all, you bet."

(Copyright 1917 by Edgar A. Guest.

Winifred Black Writes FOLKS AND THINGS about

Winifred Black

The latest shortage, and a very serious one, is a shortage of teachers. The President has issued an appeal to retired teachers asking them to resume their occupation for a time. The commissioner of education at Washington reports that many schools have been closed throughout the country for want of teachers, so it appears that the American school ma'am is coming into her own again.

There are many reasons aside from the war for this condition. It is not so very long ago, they say, not more than a generation, when teaching was relied upon as the one occupation for an American young woman. Usually she went into the school as a teacher as soon as she had left her own educational course.

Taking so many girls of all dispositions and acquisitions, it is not surprising that there were many who found themselves in uncongenial surroundings; on the other hand, experience, the best of all teachers, no doubt brought out all that was best in many young pedagogues, and made them the useful women they afterward came to be.

STAMPING OUT ILLITERACY.

Most o fthese teachers married before the years had in any degree destroyed their freshness and charm.

I know a good many women of the very highest type who tell me that they began their independent careers as teachers.

I nthe publis schools the young women learned thoroughly some of the best lessons of life; they became acquainted with pupils and parents alike, and those who had any adaptability had an opportunity to become learned in the rich lore of human nature.

It is by no means the war alone which has cause dthis lack of teachers. At present hundreds of occupations are open to women, and among them many pay better than the schools pay teachers. In some parts of the country teachers are paid a pitiful sum, and girls in such places seek more appreciated and remunerative occupations.

Now that the supply of teachers is far short of the demand, there must be certainly an increase in teachers' salaries in those parts of the country where they are so low.

But the war has revealed one thing which is being written with a large hand upon our political skies if nowhere else. Dr. Elliot's recent report to the League of Political Education is enough to wake up the Rip Van Winkles o four day.

He says that almost 8 per cent of the men called to the colors have been found unable to read or write. In addition to these illiterates, who cannot rea dthe language of the country or any other, many soldiers understood English os little that they were unable to comprehend military orders.

Congress is to be appealed to to take up a plan for stamping out illiteracy in the United States. Federal, state and municipal action will be urged to teach the language of the country and American methods of government to everyone within our wide limits.

So it seems that there will be an extraordinary demand for new teachers and old ones, and for many new schools on thoroughly practical lines.

I like to think of osme of the retired teachers who will take up their old occupation again at the call of necessity.

How many of us remember with deep gratitude the understanding and grace and helpfulness of some teacher who gave us inspiration and assistance over many a difficult place in our young lives!

I remember one, a woman of such breadth and greatness that she ought to have a monument as high as the Washington shaft—if monuments ever really counted.

How many a little talk with this teacher has thrown a blaze of light upon some baffling problem in boy and girl life!

Diary of a Fashion Model

By GRACE THORNCLIFFE

The dinner gowns we're turning out are designed for wear with hats, big, flat, velvet hats, something like those Gainsborough, Romney and Reynolds used to paint.

The war had a decided and definite effect on women's dresses. We no longer see the extreme decollette to which sleeveless gowns, supported only by the merest suggestion of shoulder straps, accustomed us some years ago.

There seems now to be one definite rule. All gowns have sleeves of some kind. They may camouflage the idea, but sleeves they are, nevertheless.

The vogue for picture hats for evening wear has been introduced by the higher decollettage of evening gowns in general, and for dinner gowns in particular. These hats follow the simple, paintable lines, and are devoid of aggressive trimming, such as an overabundance of ostrich plumes and the like. The trimming of these hats usually conforms to their lines. A beautiful paradise is sometimes used as a trimming with wonderful effect.

Possibly the kimona sleeve is more popular in the dinner gowns designed for wear with hats, because this type of sleeve gives an unbroken line to the lovely curve of the shoulders and lend itself to the high neck at the back. We owe the Japanese much for the kimona sleeve.

One of the loveliest dresses which we have carries a kimono sleeve of gray chiffon cloth which continues into an overblouse and tunic. The irregular line of the tunic is accented by a broad band of gray squirrel. This fur in a narrower width also outlines the elbow-length sleeve.

The camisole blouse and skirt are made of charmeuse satin in tones of silver gray. Four rows of silver embroidery are used on the charmeuse, one row encircles the top of the camisole, another appears just above the girdle which is made of silver cloth. The third row of embroidery encircles the hips, and the fourth tops the hem. This embroidery will work up quickly in a combination of heavy silver thread and spangles.

This gown is very graceful, and its coloring is charmingly effective. Gray is becoming to any woman unless she carries an excess of weight. This dress, although youthful in its lines, will make a delightful costume for the "bride's mother" at a wedding.

The picture hat which is worn with this dress is a lovely shade of black velvet, slightly mushroom, yet rolled up in the center front. The crown carries the simplest trimming in a lattice design of black chenille thread. Such a shape could be trimmed by any girl at little cost.

Chenille thread is used with beautiful effect on nearly every type of hat from sport to dress hat. Velour hats whose crowns are embroidered in oak leaves and acorns, or in garlands of fruit showing colors in rose and purple and yellow, are very smart and rather expensive. There is no reason why a girl couldn't add this embroidery herself to a moderately-priced velour hat.

Velvet hats are decorated with this embroidery, and they are also trimmed with crocheted flowers in both chenille and wool thread. Entire hats are crocheted in chenille thread. A fine wire is carried along the thread as you crochet. This gives a certain amount of shape to the hat, which should be rolled to suit the contour of the face of the wearer. These hats sell from $25 to $50 in the shops. Sufficient chenille may be purchased to crochet one for about $5.

Kitchen Economies

by Isobel Brands of the Applecroft Experiment Station

If a mince pie—mind you, a home-made mince pie—is among the list of things you want to prepare as a holiday remembrance to some dear epicure away from home, why not put up a few jars of the mincemeat now?

If made correctly, it will keep at home for a considerable time before use. Indeed, some kinds of mincemeat have to stand for a while to develop their full flavor. You can have your choice of meatless mincement, or, if the pie is for one of the "boye," you may justifiably include meat in the ingredients. A delicious mincemeat is made without the use of meat, but with tongue instead.

Meatless Mincemeat.

1½ cupfuls of chopped apples
¼ cupful of chopped raisins
¼ cupful of chopped cranberries
¼ cupful of currants
1 tablespoonful of chopped citron
½ teaspoonful of salt
½ teaspoonful of mace
½ teaspoonful of cinnamon
¼ teaspoonful of cloves
¼ cupful of melted beef fat
¼ cupful of brown sugar
¼ cupful of vinegar
½ cupful of coffee.

This need not be cooked. Simply mix the ingredients together well and let stand for a few hours before using.

To Preserve Mincemeat

2 cupfuls of chopped beef suet
4 cupfuls of chopped beef
8 cupfuls of chopped apples
1 cupful of brown sugar
2 cupfuls of molasses
1 glass of jelly
2 cupfuls of seeded raisins
2 cupfuls of currants
2 cupfuls of chopped citron
2 tablespoonfuls of salt
1 tablespoonful of cinnamon
1 tablespoonful of mace
1 teaspoonful of cloves
1 teaspoonful of allspice
½ teaspoonful of pepper
1 quart of boiled cider

Mix the ingredients well, then cook slowly for two hours, stirring occasionally. When ready, pour into a sterilized stone crock and keep well covered. If the mincement is too dry it may be moistened from time to time with some black coffee.

BEAN RISSOLES.

Soak half a pound of butter beans overnight, and the next day bake them till a pale brown; boil one small onion till soft, then chop, and, having put two ounces of bacon and the beans through the mincing machine, mix well with the seasoning and a little curry powder. Moisten with a little gravy, form into balls, and fry a golden brown, or, failing the fat for this, let them brown in the oven.

AN EGGLESS PUDDING.

Pour a teacupful of milk on to a teacupful of stale breadcrumbs. Cover and leave for a few minutes. If too moist, add more crumbs, and if too dry, a little more milk may be added. Stir in a saltspoonful of ground ginger, add a stalk of ripe rhubard, washed and cut very small, and a very little sugar. Mix and steam in a greased basin for two hours.

BROWN ONION SAUCE.

Having sliced several large onions, put them into a frying pan with just enough margarine to fry them. When they are quite brown add pepper, salt and a little cayenne, a piece of margarine rolled in flour, and as much brown gravy as will bring it to a good thickness. Let it simmer till all is well mixed and the onions perfectly tender, then add a spoonful or two of ketchup.

POTATO DUMPLINGS.

Mix together two-thirds of a cupful of mashed poratoes, one cupful of flour, four teaspoonfuls of baking powder, one teaspoonful of salt, two teaspoonfuls of margarine, and about one-half cupful of milk, and roll out the dough. Place the dumplings close together in a buttered steamer, place the steamer over boiling water, cover it closely, and steam the dumplings for 12 minutes.

Tomboy Taylor thought it a great waste of time to go all the way home to dry out her clothes —BY FOX

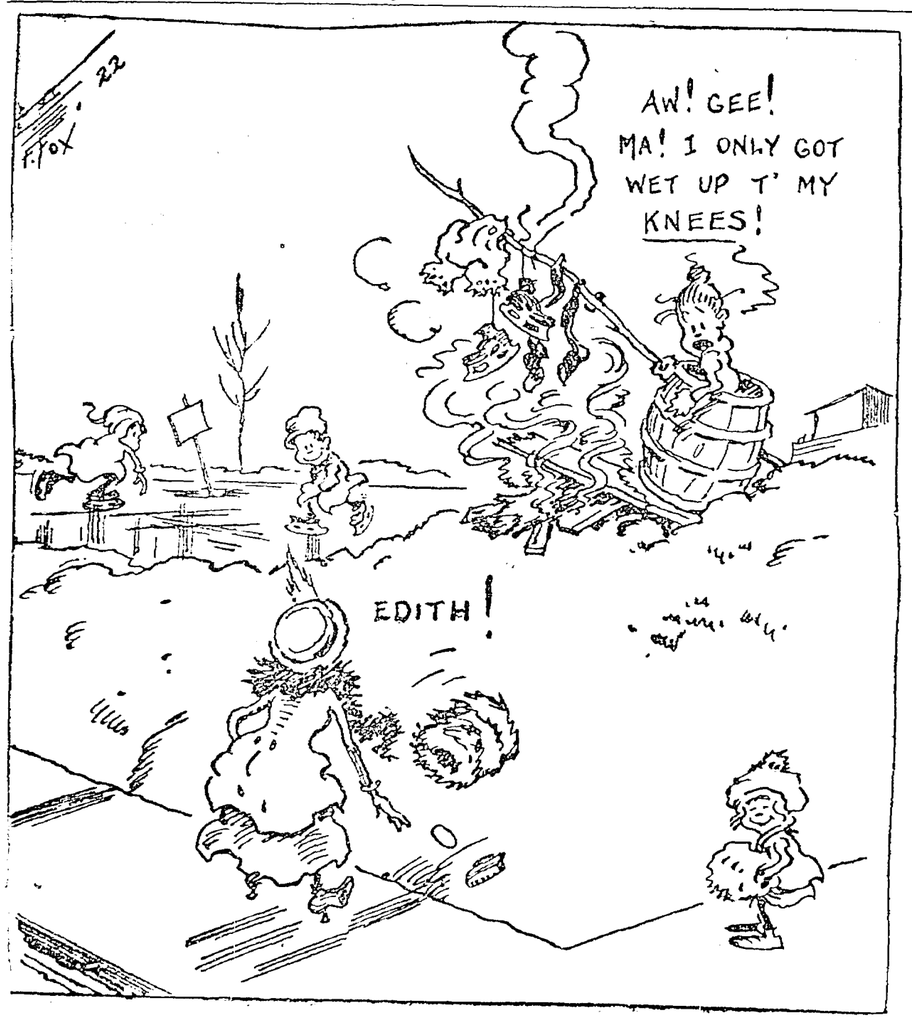

MARRIED LIFE

CITY PLANNING SURVEY TO COME

The Civic Association will begin a study of Oakland to see what its requirements will be, in the way of city planning, to meet the demands of the future. It will devote itself mainly to the utilitarian side of city planning, such as the problem of traffic congestion, the location of business and so on.

Professor Thomas Reed of the University of California will deliver a series of lectures before the association on the subject of city planning. The first will be given in a week or two on a date not yet set.

Although the lectures will be open to the public, the Civic Association will invite ten members of each civic organization to attend and to take up with the association the study of Oakland's needs. The association hopes by this educational movement to form some definite plan, approved by all the civic organizations, for the physical betterment of the city.

Werner Hagemann's report will be studied chapter by chapter. F. E. Reed is chairman of the Civic Association.

MASONS TO INSTALL.

RICHMOND, Jan. 24. — Installation ceremonies will be conducted by the Royal Arch Masons at Bank hall on the night of January 29.

Land Owners Must Pay Squirrel Costs

REDWOOD CITY, Jan. 24.—Property owners in San Mateo county are fearful of foreclosure proceedings by the board of supervisors to satisfy the cost of squirrel eradication for the past two years on private lands. Their apprehension follows the presentation to the board of points in the State law which call for the payment of such costs by the landowners rather than the county. The county has paid out about $9000 for squirrel eradication, and $500 per month additional was recently voted by the board to continue the work for the next six months.

Produce Prices Are Beginning to Seek Lower Level

CHICAGO, Jan. 24.—Outer defenses of general high cost of living had tumbled here today.

Butter in two weeks has dropped 13 cents wholesale, the butter and egg board announced. Pork loins tumbled 8 cents. Veal dropped 5 and 6 cents. Other produce has dropped in a more or less demoralized market, due to stoppage of government and foreign buying.

Retailers, however, stocked with high-priced goods, have been slow to follow wholesale prices. The butter and egg board, therefore, today started checking up on retailers who decline to lower charges in conformity.

Detective Chief to Take Smaller Post

SAN FRANCISCO, Jan. 24.—Captain Duncan Matheson, chief of detectives for the San Francisco police force, has announced that he is shortly to retire from the main office. He has requested Chief of Police D. A. White to place him back in charge of a station, saying that the heavy work of the central office had become a strain, that he needed more time to devote to his family and personal interests, and that he felt he could render better service in another station.

Rumors that pressure had been brought to bear to oust Matheson from the central office in favor of Captain John O'Meara were denied by Commissioner Theodore J. Roche and Matheson.

Will Celebrate on Irish Independence

Irish-Americans of Oakland and the Eastbay communities will celebrate Ireland's recent declaration of independence at a mass meeting under the direction of the Friend of Irish Freedom in Sacred Heart Hall, Fortieth and Grove streets next Tuesday night. Speakers will be Rev. A. J. Carroll and W. R. Lynch, a prominent member of the Knights of Columbus.

"Intoxicating" Defined by Randall Action

WASHINGTON, Jan. 24.—A bill introduced by Representative Randall of California, prohibitionist, to define the term "intoxicating liquor" as used in federal laws, says it means "containing alcohol in any degree whatever."

Every winter garment must go regardless of cost, to make room for spring styles, says Cherry's. The great January Clearance Sale offers big values and besides you need pay nothing until February. Low monthly terms. Cherry's—women's store 515 13th. Men's store 528 13th.—Advertisement.

20,000 RUBLES STOLEN, CHARGE

SAN FRANCISCO, Jan. 24. — Alexis Schrumann, a Russian detained at the Immigration station on Angel Island, declares a wallet containing 20,000 rubles in banknotes on the Imperial Russian bank has been stolen. The alleged theft is being investigated.

Schrumann arrived on the T. K. K. liner Shinyo Maru without a passport, alleging the unsettled conditions in his own country as the reason for his failure to comply with the entry requirements of aliens to this country. While his story was being investigated he was placed in a room in the detention house occupied by three other men. The names of these men are being withheld. One is a Pole, who stowed away on a vessel from Australia, another a Canadian deserter from the army at Victoria, the third a Roumanian charged with being a white slaver. Fearful of losing the money and being suspicious of one of the men, Schruman carried his wallet with him constantly and at night placed it in his trousers pocket, folding them under his pillow. Yesterday morning when he awoke the wallet was missing.

A thorough search and investigation failed to reveal the lost warret and the matter was turned over to the attorney general's office. It developed, however, in this investigation at the island, that an assistant janitor, whose name is also withheld, was guilty of alleged bootlegging and had been supplying whiskey in flasks to various enemy aliens, including the four which occupied Schrumann's room.

All five men involved, both in the alleged theft and bootlegging charge, will be brought to the federal building today for examination by the local representatives of the attorney general's office. Arrests may follow, Commissioner White said at his home this morning.

Original Designs

One-third off on our entire stock of artistic sterling silver jewelry.

Commencing Saturday, Jan. 25th, to and including Saturday, Feb. 1.

Herbert H. Jackson Co.
Jewelers and Manufacturers
357 Thirteenth St.,
Near Webster

Look for the revolving mirror.

Double Theory to Explain Ship's Loss

SAN FRANCISCO, Jan. 24.—Federal investigators conducting the inquiry into the cause of the destruction of the steamer Dumaru off Guam on October 16, resulting in the loss of half the crew of 46 men, have reached the tentative conclusion that gasoline leaked into the bilges and became ignited by accident, or by a stroke of lightning. Either that or else an enemy aboard awaited his opportunity to place a bomb in the coal bunkers or in the explosive laden hold, calculating upon reaching Guam, 22 miles distant after the ship had been abandoned.

Witnesses testified that shortly before the explosion smoke issued from the forward and after holds. Upon its discovery a cry went up for the men to take to the boats. Thirty-two men and officers piled into one boat, nine into another and five got away on a raft. Shortly afterward the cargo of T. N. T. "let go" and the ship was blown to atoms.

Japanese Baron on Way to Peace Table

SEATTLE, Jan. 24.—Baron Rempoi Kondo, president of the Nippon Yusen Kaisha Steamship Company and Japanese advisory delegate to the peace conference at Versailles, is on his way east today to embark for France. He is accompanied by a party of steamship officials. For several days the Japanese party has been the guests of local business men.

LESSER BROS. WASHINGTON MARKET LESSER BROS.

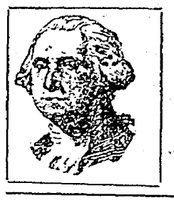

WASHINGTON MARKET

LESSER BROS.
"The Market of Quality"

We Close Saturday at 6 P. M.

Highest Quality of Meats at the Lowest Possible Prices. You will find it profitable to make a custom of reading our ads.

Beef

Prime Rib Roast of choice No. 1 Steer Beef— per pound 30c
Prime Standard Roast, per lb..... 27½c
Shoulder Pot Roast— per pound 20c
Plate Boiling Beef— per pound 18½c

Veal

Veal Shoulder Roast —per pound 22½c
Breast of Veal— per pound 20c
Prime Rib Veal Chops, per pound 30c

Saturday Morning Specials
Until 12 o'clock Noon

HAMS

All High-grade Hams
40c lb.
After 12 o'clock, 42½c pound
WASHINGTON BRAND
MORRIS SUPREME
MORRELL'S IOWA PRIDE
SWIFT'S PREMIUM
ARMOUR'S STAR

BACON
Kingan's Own Cure, per pound 55c
(By the whole or half strip)

BUTTER
Washington Brand
Highest Grade, Pasteurized
2 Pound Square for 95c

Yearling Mutton

Prime Rack of Loin Roast, per lb..... 25c
Shoulder Roast or Stew, per lb..... 17½c

Poultry

Strictly Fresh Dressed
California Turkeys, Fricassee Hens or Roasters— per pound 48c
Fresh Dressed Broilers— each .....50¢ to 75¢

Corner 9th and Washington Sts., Oakland
(United States Food Administration License No. G-25443)

LESSER BROS. WASHINGTON MARKET LESSER BROS.

Gerwin's—14th Street—Oakland

Important Announcement

(Tomorrow) Saturday, January 25, will be the last day Gerwin's will be open for business in our present location on Fourteenth street.

As previously announced, Gerwin's will soon occupy the three-story and basement building at 475-479 13th street, between Broadway and Washington.

Several weeks will be necessary for the removal of fixtures, as well as important alterations and improvements to the building.

The new Gerwin Store will be a creditable addition to Oakland's shopping district. Many distinctive innovations are being planned in the arrangement of the store for the comfort of our patrons.

Our present location on Fourteenth street will be occupied shortly by the Philadelphia Shoe Company, to whom Gerwin's extends best wishes for much success.

WATCH THE DAILY PAPERS FOR THE ANNOUNCEMENT OF THE OPENING OF

The New Gerwin Store on 13th Street
Between Broadway and Washington

Gerwin's
MILLINERY DEPT STORE
523-527 14TH ST. OAKLAND
BET WASHINGTON & CLAY STS.

Music is one of the fine arts to survive the Great War, and by music people will be led from the long four years of awful carnage to the prosperous and tranquil paths of peace.

OAKLAND T. & D. THEATRE

In addition to the concert, patrons have the privilege of seeing Dustin Farnum in "The Light of Western Stars" and Priscilla Dean in "She Hires a Husband," without extra cost.

65 ARTISTS

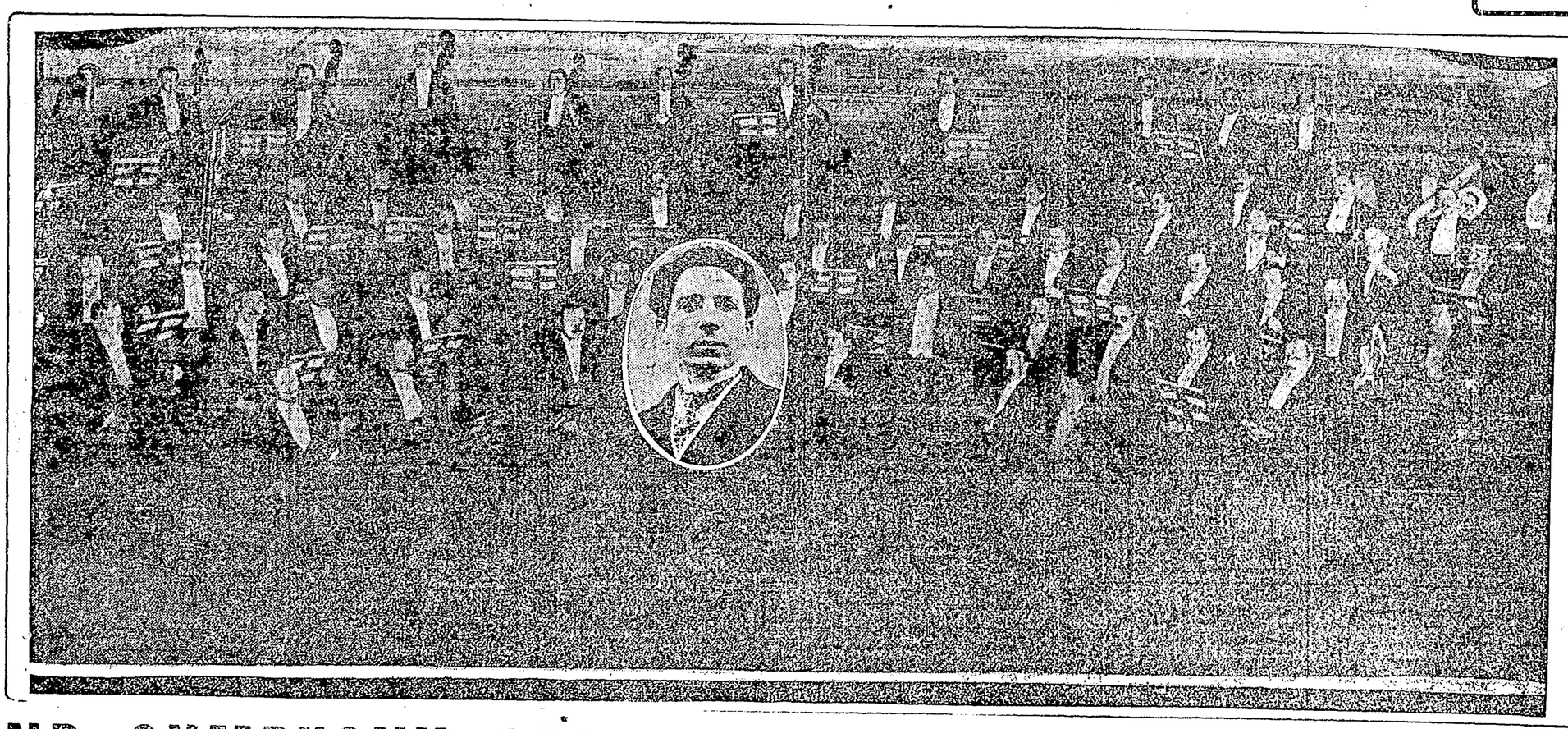

65 ARTISTS

OAKLAND SYMPHONY ORCHESTRA *Conducted by* **SIGNOR U. MARCELLI**

UDA WALDROP California's Noted Organist and Composer as guest Organ Soloist
Also Mlle. Blanche Fox, Mezzo Soprano

DOORS OPEN AT 12 O'CLOCK

ADMISSION 15 CENTS

Concert at 3 p. m., Saturday
PICTURES PRECEDE AND FOLLOW THE CONCERT

Mysterious Death to Be Investigated

An autopsy will be performed to ascertain the cause of the sudden death of Ben Frostberg, a Moore shipyard worker, who became seriously ill as he reached the yards for work this morning, dying later at the Receiving Hospital.

Before his death Frostberg, who lives at 2015 Market street, explained that he ate bacon and eggs for breakfast, after which he took a dose of salts. It is believed he may have taken something else than salts by mistake. The deceased shipworker is survived by a widow, who accompanied the body to the morgue.

OAKLAND Orpheum

MARTIN BECK Presents
SARAH PADDEN
In "The Eternal Barrier"

DAN STANLEY and AL BIRNES; OSAKI & TAKI; PATHE NEWS.

"RUBEVILLE"
With Harry D. Watson & James Carney

ELENA AREDANO: "Victorious Serbia."

GEO. LE MAIRE With Clay Crouch "The New Physician"

FLORENCE AMES ADELAIDE WINTHROP "One Moment, Please."

Matinee every day. Prices: Matinees 10c, 25c, 50c. Evenings 10c, 25c, 50c, 75c, $1. Phone Oakland 711. Broadway Box Office at LENHALDT'S.

PANTAGES
12th at Broadway, OAKLAND
UNEQUALLED VAUDEVILLE
Week of January 19

10—Navassar Girls—10
Chung Hwa Four
Joe Whitehead
Leon Stanton & Co.
Dorothy Lewis
Mlle. Celina's Circus
Comedy Motion Pictures

HAVE YOU ASKED HIM?
CUNNING?
"THE MAN WHO KNOWS"
AND HIS BIG COMPANY OF
WONDER WORKERS
ARE THE
Talk of the Town
NOW PLAYING
MACDONOUGH THEATRE
EVERY AFTERNOON AT 2:30
EVERY NIGHT AT 8:30

Remember, Cunning answers all questions sent to him by errand in the audience.

KINEMA 8th & Broadway
Today and all week, DOUG FAIRBANKS shows a bronco how jazz and snappy stunts into Augustus Thomas' famous stage success, "ARIZONA." Also a Mack Sennett Keystone comedy, "INDEPENDENCE, B'GOSH."

FRANKLIN
TODAY 'TIL SATURDAY
PAULINE FREDERICK
Mismated, is strongly resentful in the powerful drama of love and mystery
"OUT OF THE SHADOW"

AMERICAN THEATRE
NOW PLAYING
VIOLA DANA
in "The Gold Cure" and
FRANK KEENAN
in "The Midnight Stage"
Pathe News Weekly
Every eve. Leon Rosebrook's Symphony Orchestra
Com. Sun., Gladys Brockwell and TOM MOORE.

NEW ED THEATRE
SEVENTH AND BROADWAY
Today's features begin 12:10, 1:43, 3:10, 4:35, 5:45, 7:13, 8:55 P. M.
DUSTIN FARNUM
In "The Light of Western Stars."
Priscilla Dean in "She Hired a Husband"
MARCELLI and Orchestra
Tomorrow, 3 P. M.
MARCELLI'S OAKLAND SYMPHONY ORCHESTRA.
65 Artists.
Ura Waldrop, organist.

At The Fulton
(Formerly the Bishop Theater)
"The Bra" leaves Saturday night! Get your seat!
Next Sunday: MAUDE FULTON herself in "A STITCH IN TIME"
Phone Lakeside 73

YE LIBERTY
PLAYHOUSE
Broadway at Fourteenth
Phone Oak 910
TODAY: CRANE WILBUR in a new Pathe serial, a mon-military episode, "THE SECOND IN COMMAND."
WIR AUDIA DUE and Ye Liberty Players
NEXT WEEK—"SICK A BED"
COMING—"THE TWO ORPHANS."

BROADWAY
Last Time to See
"THE ROMANCE OF TARZAN"
Stupendous Thrilling
And MARGUERITE CLARK in
"THE GOOSE GIRL"
Admission 10c, Tax 1c.

DANCING
At Moose Hall,
12TH AND CLAY.
Saturday-Sunday Evenings,
8 TO 12
Best Ventilated Hall in Oakland
JACK REALI—RALPH WILLITS

WIFE OF NAVY OFFICER, DUE HOME, IS DEAD

One day before the return of her husband, Commander William A. Glassford, U. S. N., from service overseas, Mrs. Glassford died this morning at her home at 447 Orange street. Death followed an attack of influenza.

Mrs. Glassford was the daughter of the late Admiral T. S. Phelps. She spent her girlhood at Mare Island and has lived all her married life in Oakland. She is survived by her husband, who is due to return to Oakland tomorrow from his service overseas, by her mother, Mrs. T. S. Phelps, and three children, Eleanor, Thomas and Margaret Glassford.

Commander Glassford has been informed by telegraph of the death of his wife.

Mrs. Glassford was ill only a few days; she contracted influenza after assisting in the care of her children's nurse and nursing her two-year-old daughter.

During the period of the war, while her husband has been on duty in foreign waters, Mrs. Glassford has devoted a great deal of her time to Red Cross work, assisting in the daily management of the Red Cross shop.

Arrangements for her funeral are awaiting the arrival of Commander Glassford. Mrs. Bernard Ransome is attending to all telephone messages for the family.

CALLS CASEY 'MISTER,' BUT HE GETS 5 DAYS

Because Bailiff Harry Gilbert is polite to prisoners, Jim Casey, arrested as "drunk" didn't know his case was called today in Judge Mortimer Smith's police court.

"Stand up, Mr. Casey," ordered the bailiff.

Casey didn't stir.

"Say—you!" said the bailiff, pointing—"You're Mr. Casey, aren't you?"

"Me—Gee! You said 'mister,' and I didn't know who you meant!" answered the prisoner.

"Mr." Casey got five days.

"This way out please, Mr. Casey," said the polite bailiff. With a dazed look the complimented prisoner left for the region "under the clock."

Phone Officials May Be Arrested

Railway Board to Decide Tomorrow

State and Federal Acts in Conflict

The officials of the Pacific Telephone and Telegraph Company, which include President George McFarland, Vice-President Horace Pillsbury Jr. and all their executives throughout the state, may be subject to arrest tomorrow for a violation of the public utilities act following the hearing before the State Railroad Commission, wherein these officials are expected to assert they intend to carry out the new "air line" toll rates made effective in California last Tuesday. These new rates, which are an increase over 94 per cent of the long distance connections in California, are a violation of the order of the commission concerning rates which were charged by the Pacific Telephone and Telegraph Company prior to January 21.

In construing and enforcing the provisions of the public utilities act, to which all of the officials of the company and its executives are amenable, the following, quoted from section 77 of the act, as amended by the state legislature in 1917, is that upon which drastic action is expected with the completion of the hearing tomorrow:

"Every officer, agent or employee of any public utility who violates or fails to comply with, or who procures, aids and abets any violation by any public utility, any order, decision, demand or requirement of the commission (state railroad) is guilty of a misdemeanor and is punishable by a fine not exceeding $1000 or imprisonment in a county jail not exceeding one year or both."

CONSTRUED AS VIOLATION.

When asked directly if such action would be taken by the Railroad Commission tomorrow, President Edwin O. Edgerton refused to comment, but admitted the commission had power to enforce the provisions of the utility act for any violations of its orders. When asked if the new rates of Postmaster General Burleson, if enforced by the Pacific Telephone and Telegraph Company would be construed as a violation, President Edgerton said:

"Yes. We fixed certain telephone rates for the Pacific Telephone and Telegraph company in California. These rates, so far as we are concerned, are in effect, and no others. If they were changed without the authority of this commission following a formal application and hearing, it would be a violation of the act, and we would be expected to enforce it."

The cumulative sentences or fine which might accrue for "each and every violation of an order of the commission" may be conceived when it is known that there are approximately 5000 toll or long distance connections made each hour by the Pacific Telephone and Telegraph company in California.

DELUGED WITH PROTESTS

The commission was today deluged with letters and telegrams of protest from Chambers of Commerce and other civic organizations of various communities of the state. What action will be taken by the commission cannot be determined until the conclusion of the hearing tomorrow, but it is definitely known that a statement of the position of the commission in the matter will be given out at the beginning of the hearing. It is expected that this will be in the form of a vigorous protest against the drastic order of Postmaster General Burleson in overriding the commission and its rate order, arrests and possible fines hinging on the position taken by the telephone company's attorneys in their reply.

The commission is in possession, it is said, of statements from the officials of independent telephone companies in the south, at present in Washington, clearly outlining the attitude of Postmaster General Burleson when they applied to him for contracts from the government.

CONTRACTS ALSO FIGURE

The government made contracts with the big telephone company, payments to begin on August 1, but no contracts were made, it is said, with the smaller companies so they were taken over with the sweeping order which involves all of the telephone and telegraph companies in the United States. These smaller independent companies assert that Burleson has directed them to appeal to the railroad commission for an increase in rates, and when they had received them he would take up the matter of contracts. This matter is to be taken up at the hearing tomorrow.

A test case to decide whether Federal or State authorities have supreme jurisdiction over telegraph and telephone lines within the State is expected to get into the courts at an early date as a result of the most recent move of the State railroad commission in its fight to prevent Postmaster-General Burleson's increased 'phone rates from going into effect.

This move was the issuance of a restraining order by the railroad commission in a telephone rate-fixing case in Southern California. The order forbids the Pacific Telephone and Telegraph Company from eliminating free toll service between Santa Ana, Tustin, Placentia, Fullerton and other towns, and from putting into effect, February 1, schedules which it is charged would deprive Glendale, Burbank, Lankershim and other towns of their free toll privileges.

At the hearing tomorrow, when President George E. McFarland of the Pacific Telephone and Telegraph Company has been ordered to appear before the commission to explain why he charges rates not commission-sanctioned, experts will present a table of the rate increases in long-distance service ordered effective last Monday by the Postmaster-General.

Honest Advertising

THIS is a topic we all hear now-a-days because so many people are inclined to exaggerate. Yet has any physician told you that we claimed unreasonable remedial properties for Fletcher's Castoria? Just ask them. We won't answer it ourselves, we know what the answer will be.

That it has all the virtues to-day that was claimed for it in its early days is to be found in its increased use, the recommendation by prominent physicians, and our assurance that its standard will be maintained.

Imitations are to be found in some stores and only because of the Castoria that Mr. Fletcher created. But it is not the genuine Castoria that Mr. Fletcher Honestly advertised, Honestly placed before the public, and from which he Honestly expects to receive his reward.

Genuine Castoria always bears the signature of Chas. H. Fletcher.

7 More Days

Marks the End of Our Clean-Up Sale

Broken lots and odds, as well as many of the regular lines of high-grade men's wear to go at present wholesale prices.

This is your opportunity to save real money by supplying your haberdashery needs for the next year

Spring goods are on the way and at increased costs over the merchandise we are now offering you

Buy Your Shirts, Neckwear, Underwear, Hosiery, Now

Shirts

$1.50 quality—Sale Price	95c
$1.65 quality—Sale Price	$1.15
$2.00 and $2.25 quality, Sale Price	$1.45
$2.50 and $3.00 quality, Sale Price	$1.65
$4.00 Silk Stripe, Sale Price	$2.65
$5.00 and $6.00 Silk Fibres, Sale Price	$3.65
$6.50 Pure Silk, Sale Price	$4.65
$8.50 Pure Silk, Sale Price	$6.35
$10.00 Pure Silk, Sale Price	$7.35

Underwear

$2.00 Cooper's Union Suit, Sale Price	$1.65
$2.25 and $2.50 Cooper's Union Suit, Sale Price	$1.85
$2.50 and $3.00 Cooper's Union Suit, heavy weight, Sale Price	$2.15
$4.00 Cooper's Wool Union Suit, Sale Price	$3.35
$4.50 Cooper's Wool Union Suit, Sale Price	$3.65
$2.50 Heavy Cotton Union Suit, Sale Price	$1.85
$3.50 heavy Nat. wool Union Suit, Sale Price	$2.45
$1.25 heavy Mayo Cotton Shirts and Drawers each	95c
$2.00 med. wght. wool Shirts and Dr'w's, ea.	$1.45
$2.50 Glastenbury Nat. Wool, each	$1.85

Neckwear

65c Four-in-Hands, Sale Price	45c
75c Four-in-Hands, Sale Price	55c
$1.00 Four-in-Hands, Sale Price	70c
$1.50 Four-in-Hands, Sale Price	$1.05
$2.50 Four-in-Hands, Sale Price	$1.65

Hosiery

35c Hose for 25c—6 pairs for	$1.40
50c Silk Lisle Hose, 3 pairs for	$1.00
Holeproof Hose, 3 pairs for	$1.00
75c Black Cashmeres, pair	55c
75c Nat. Cashmeres, best grade, pair	65c

200 Gray and Khaki Flannel Work Shirts, to go at $1.45
Earl & Wilson 25c Soft Collars ... 3 for 50c

SHAW & ALLEN
THE SHIRT STORE.
1228 Broadway and 427 14th St.
Stores Close Saturday at 6 P. M.

FLU CASES ARE AGAIN ON WANE

This is shown not only by the health department figures on the number of cases and deaths reported, but also by the charts of the Oakland chapter of the Red Cross.

January 14 marked the peak of the flu "flare back," according to the Red Cross charts, and since then betterment of conditions has been rapid.

On January 14 the Red Cross filled 48 calls for practical nurses. The next day calls dropped to 35, then day by day to 33, 27, 24, 15 and Monday flared back to 32. But calls Tuesday were for only 12 nurses, Wednesday for 7 and yesterday for 9. Calls made by visiting nurses January 14 were 60 and yesterday none.

The number of new influenza cases reported to the board of health up to noon today was 12, with six deaths. Yesterday there were 61 new cases and six deaths.

Anonymous Taxpayer Criticises Departments

"Bled Dry Taxpayer," who did not sign his name, sent a long communication to the city council today, but owing to the fact that it was anonymous it did not become a part of the council's business. The "Bled Dry Taxpayer" criticized practically every department of the city government and stated that the only city officials worth $150 a month were the city attorney and the city clerk.

Oakland Women to Serve Time in Jail

The following Oakland women were sentenced to terms in the Alameda county jail for violating the ten-mile social evil proclamation: Marion Scott, Eighteenth and San Pablo avenue, 60 days; Mary Henry, Ninth and Broadway, four months; Nora Ryan, 574 Fifteenth street, four months.

3c Worth of Electricity

will do your week's wash with an

ELECTRIC WASHER

and you can buy one on terms same as laundry bills, as low as $1.25 per week.

Free demonstration in your home this week. Phone Oakland 6183.

L. H. Bullock Co.
1538 BROADWAY
The Washing Machine Store

WESTERN HARBOR EXTENSION URGED

Careful consideration is being given by the Chamber of Commerce and the Merchants' Exchange of the movement for harbor development from a point extending northward from the Parr Terminal Company's property to the northern limits of Berkeley, and those organizations express their willingness to back any feasible plan that may be outlined.

Before any definite step is taken toward harbor development along the line suggested these two bodies will await action on the bill relative to an appropriation which will come before the legislature.

It is pointed out by leading members of the two local bodies that some definite action regarding harbor improvement on the western waterfront should be taken, as an opportunity to build up a big sea trade is at hand. It has been estimated by government officials that the United States will have a merchant marine tonnage of approximately 21,000,000 by 1920, which, business men say, emphasizes the fact that this country intends to build up a tremendous sea trade.

Australia, the Orient, Siberia and the South American republics will need large quantities of supplies which formerly were imported from Germany, it is pointed out, and the Pacific Coast should not overlook its exceptional opportunity to get a large share of this business.

With a view to preparing for new opportunities which the war has developed business men urge that this city take steps to develop its waterfront.

LIKE ELECTRIC BUTTON ON TOES

Tells Why a Corn Is So Painful and Says Cutting Makes Them Grow.

Press an electric button and you form a contact with a live wire which rings the bell. When your shoes press against your corn it pushes its sharp roots down upon a sensitive nerve and you get a shock of pain.

Instead of trimming your corns, which merely makes them grow, just step into any drug store and ask for a quarter of an ounce of freezone. This will cost very little but is sufficient to remove every hard or soft corn or callus from one's feet. A few drops applied directly upon a tender, aching corn stops the soreness instantly, and soon the corn shrivels up so it lifts right out, root and all, without pain. This drug is harmless and never inflames or even irritates the surrounding tissue or skin.—Advertisement.

Baby Coming To Your Home?

The Wonderful Event That Will Bring Much Gladness.

Are you looking forward, dear prospective mother, to the wonderful, glorious time when you shall hold in your arms the little mite, which is of your flesh and blood, with feelings of misgiving?

Now is the time to get in condition to meet the crisis, and three generations of women have found in the time-honored preparation, Mother's Friend, a grateful, penetrating remedy to prepare their systems to withstand the shock.

The action of this famous remedy is to relieve tension on drawn nerves, cords, tendons and ligaments, to relieve strain and discomforts, such as nausea, nervousness, bearing-down and stretching pains. By regular use during the period the muscles expand easily when baby is born; pain and danger at the crisis is naturally less and the hours are fewer. Do not neglect the use of Mother's Friend. It is for external application only, is absolutely safe and wonderfully effective.

Write the Bradfield Regulator Company, Dept. N, Lamar Building, Atlanta, Georgia, for their Motherhood Book, and obtain a bottle of Mother's Friend from the drug store. It is just as standard as anything you can think of.—Advertisement.

Why Cough? USE A.P. BALSAMIC Cough Anodyne

Gives cough relief, no matter how irritative its nature.

Its action is prompt and effective.

It is pleasant to take and guaranteed not habit-forming.

No home or traveling bag should be without a bottle.

Sold by all druggists.
Two sizes—35c—60c

CATARRH VANISHES

Here Is One Treatment That All Sufferers Can Rely Upon.

If you want to drive catarrh and all its disgusting symptoms from your system in the shortest possible time, go to your druggist and ask for a Hyomei outfit today.

Breathe Hyomei and it will rid you of catarrh; it gives such quick relief that all who use it for the first time are astonished.

Hyomei is a pure pleasant antiseptic, which is breathed into the lungs over the inflamed membrane; it soothes the sore spots, and heals all inflammation.

Don't suffer another day with catarrh; the disease is dangerous and often ends in consumption. Start the Hyomei treatment today. No stomach dosing, no sprays or douches; just breathe it—that's all. Ask The Owl Drug Co.—Advertisement.

A.P. ALITHYMOL A.P.
The World's Greatest Disease Preventative for
Nose and Throat
For sale by all druggists

CARRIER ROUTES TO BE READJUSTED

Readjustment of the 150 carrier routes in this city is to be begun at once, according to Postmaster Joseph J. Rosborough, and during the three or four months that it will require to complete this work the postmaster asks the patient indulgence of the public. He says that the population of this city has grown tremendously during the last few years and that the postoffice department should not be blamed if the demand has suddenly overtaxed present facilities.

"Up to the present," said the postmaster, "we have managed to handle the work by making minor readjustments, but the time has come when it is imperative that steps be taken to improve the service by a comprehensive plan of readjustment."

Under the present plan it may be necessary to add a few extra carriers here and there, according to the postmaster, but in most instances some of the work of the more burdensome routes will be transferred to the lighter districts.

"As a result of war conditions and the employment of thousands of workmen here, the postoffice facilities have become greatly overtaxed in some districts," said Rosborough.

In undertaking the matter of readjustment it will be necessary to consider the entire 150 delivery districts of the city, according to the postmaster, and the object will be to render as complete a service as possible, so that there will be little room for legitimate complaints on the part of the public.

SUIT SEEKS TO EXONERATE GIRL

Suit to revoke the license of the La Posee Detective Agency in the Bacon building and forfeit its bond was filed before the State Board of Prison Directors in San Francisco today by George A. Gelder, acting attorney for Mrs. Mary Barlow, 610 Thirty-seventh street.

According to Gelder the suit is the result of testimony, said to have been furnished by the detective agency, to the effect that Davida Gautier, granddaughter of Mrs. Barlow, had visited cafes with the defendant in the Dean Alexander divorce action. The allegations of the agency were untrue, Gelder asserts, and the suit has as one object clearing the name of the girl.

Dean Alexander, sueing Mrs. Marie Alexander, testified that the young girl, who is just out of a convent school, had visited cafes with his wife, smoking, drinking and dancing. This, says Gelder in the petition filed today, Alexander has since admitted in a signed statement, did not come under his personal observation but was furnished him in reports made by the La Posee agency, which he employed to spy on his wife.

Lay Plans to Fight Citrus Frost Loss

SACRAMENTO, Jan. 24.—A system of frost insurance to protect citrus growers of California against occasional losses from frost was provided for in a bill which will be placed before the legislature by Senator King.

Under the plan provided for in the bill county supervisors in various counties would be authorized to form a frost insurance district and instruct the county assessor to tax all bearing groves. In case of extensive frost damage which threatened to deplete the fund, the money would be divided pro-rata. The fund would be placed in the state treasury and would be collected the same as taxes.

California Men Are On Way Home

WASHINGTON, Jan. 24. — General Pershing has assigned to early convoy base hospital No. 42; aero service casual company, No. 3; and aero squadrons, Nos. 11, 20, 161, 169, 248, 655, 656, 487 and 494.

The transport Samarinda, St. Nazaire for New York, is due January 31, with eastern casuals.

The Mongolia, St. Nazaire for New York, is due January 30, with the following casual companies:

452 (California); 476 (regulars); 448 (regulars); 447 (regulars).

Boy Is Released on Automobile Charge

Alfred Carreira, age 21, 1721 Sixteenth street, of San Leandro, arrested on complaint of his mother that he had run away with her automobile, but who returned before the warrant was served, was released today by Judge Mitchell of San Leandro. After the boy's return the parents tried to stop service of the warrant for arrest, but were unsuccessful, and the youth has been held at the county jail until today, when he was given a hearing. The arrest occurred Tuesday.

Chinese Gamblers Accused of Robbery

Charges of Estabo Reto, 1036 Thirteenth street, and Manuel Mannessy, 190 O'Farrel street, San Francisco, that they were robbed by a gang of Chinese gamblers in a club at 801 Webster street are being investigated by the police. The men informed Corporal Brock and Patrolman Cruse that they had won money in the club and that, as they were leaving the place last night they were set upon by the Chinese and their money taken away.

Attorney Sustains 'Reversal of Claim

City Auditor Fred Le Ballister's rejection of a claim for $58, presented by a tire company for tires sold to the city, was upheld today by City Attorney H. L. Hagan in a communication to the city council. Le Ballister said that the tires did not meet the specifications required and Hagan agreed that he was correct.

Edward J. Fanuef of Battery B Marries

Edward J. Fanuef and Miss Maude Stone of 701 Fallon street, were married yesterday at the office of the county clerk by Police Judge Mortimer Smith. The groom is a nephew of Colonel R. J. Faneuf, commander, of B Battery, 143rd Field Artillery. Young Faneuf was attached to Battery B and returned from overseas with his uncle.

Four Units Arrive for Demobilization

SAN FRANCISCO, Jan. 24. — Four separate units of national army troops with a total of 997 men arrived here today from Camp Meade, Md., Lewis and Kearny and Vancouver Barracks for demobilization. There were 550 men in the Camp Lewis, 300 in the Camp Kearny, 27 in the Camp Meade and 120 in the Vancouver Barracks units.

"BLACKJOE" IS SOUGHT HERE AS EMBEZZLER

Search is being conducted in Oakland for "Blackjoe" Sovich, supposed descendant of Gypsy kings and former Austrian army officer, accused in Milwaukee of embezzlement of $6000 worth of jewelry from his employers, Monchilovich Brothers, who have notified the local police that he was last heard of about the bay. That he might have been in Oakland is believed from stories gathered in several Croatian-owned cafes here, where it is said that a man filling his description, and who posed as a "nobleman" from the "old country" was often seen up to a few weeks ago, and was a lavish spender.

According to the letter from the St. Louis firm Sovich was employed as a salesman and decamped with a valuable collection of sample jewelry. He wired from Pueblo, Col., the firm states, reporting an order, and was not heard of after that time, which was several months ago.

COUPLE DISAGREE IN PROVIDE CASE

Henry Allgrem pleaded his own cause today before Judge Kinsell in connection with the order to show cause why he should not support his wife and three children. He shed bitter tears as he talked, accusing his wife of causing him to lose good jobs because of her ill temper. She stood up and shouted that he lied and the judge had his hands full trying to control the situation.

Allgrem asked for a week's continuance so his son could come from Los Angeles and help him out, and the judge continued the matter, however ordering him to pay $2 a day meanwhile.

Mrs. Allgrem told a different story, in which John Barleycorn was a principal. Allgrem denied that he got drunk, but admitted that he took an occasional glass. Mrs. Allgrem is suing for divorce, naming John Barleycorn as co-respondent.

"Mother's Tender Flowers"

Watch the tongue of your young!

Children droop and wither if you permit constipation poison to be absorbed into their delicate systems.

Hurry! Give Cascarets to clean the little clogged-up liver and bowels. Children love harmless Cascarets because Cascarets taste like candy—only 10 cents a box! Grand!

When a child's tongue turns white, breath feverish, stomach sour, mothers can always depend upon safe old "Cascarets" to gently, yet thoroughly clean the little liver and bowels. Cascarets are just dandy for children. They taste like candy and no child need be coaxed to take them even when cross, bilious and sick. Each 10 cent box contains directions and dose for children aged one year old and upwards.

—Advertisement.

OH! THAT BACKACHE!

AFTER INFLUENZA—GRIPPE—COLDS—THEN LOOK TO KIDNEYS!

It is a fact to be borne in mind that the effort on the part of nature to throw off the poisons during the attack of Spanish influenza results sometimes in nephritis, or inflammation of the kidneys.

In view of the seriousness of this disease as a result of toxemia, (storage of poisons within the body) it is most essential that treatment be directed towards prompt casting out of the toxins, or poisons, from the body. This means that the excretory organs—the bowels, skin and kidneys—should be excited to their best efforts to throw out the poisons. Every one should clean house — internally — and thus protect oneself from many germ diseases, by taking castor oil or a pleasant laxative such as Dr. Pierce's Pleasant Purgative Pellets, which are made of May-apple, aloes and jalap. Take these every other day. This will excite efficient bowel action. If you suffer from backache, irritation of the bladder and the kidneys, shown by the frequent calls to get out of bed at night, considerable sediment in the water, brick-dust deposit, perhaps headache in the morning, you should obtain at the drug store a simple tablet which expels the uric acid and the toxic poisons from the system. This is called "Anuric" (anti-uric), and was first put up by Dr. Pierce. By its action on the bladder and kidneys, it expels these toxic poisons.

To build up the strength and improve the blood, because after the influenza there are usually too few red blood corpuscles, take an iron tonic such as "Irontic," manufactured by Dr. Pierce, to be had in tablets at drug stores, or some good herbal tonic such as one that has served great usefulness for the past fifty years, namely, Dr. Pierce's Golden Medical Discovery, made from wild roots and barks without alcohol, and put up in tablet and liquid form.

STRESS OF BUSINESS

A nation's necessity has plunged many thousands of boys and girls in their teens into the vortex of business before their time. Many will feel the strain upon vitality and energy and likewise the need for the nourishing and tonic virtues of

SCOTT'S EMULSION

A very little, taken regularly, is far more beneficial than when taken by fits and starts. *Scott's Emulsion* is concentrated nourishment that contributes to strength and helps confirm the body in vigor and health.

Scott & Bowne, Bloomfield, N. J. 18-24

Carter's Little Liver Pills

You Cannot be Constipated and Happy

A Remedy That Makes Life Worth Living

Small Pill
Small Dose
Small Price

Genuine bears signature
Brent Good

ABSENCE of Iron in the Blood is the reason for many colorless faces but CARTER'S IRON PILLS will greatly help most pale-faced people

Cuticura Will Help Clear Pimples and Dandruff

The Soap to Cleanse The Ointment to Heal

Don't wait to have pimples and blackheads, redness and roughness, dandruff and itching. Prevent them by making this wonderful skin-clearing complexion soap your every-day toilet soap, assisted by touches of Cuticura Ointment to the first signs of little skin and scalp troubles, and dustings of Cuticura Talcum, a fascinating fragrance. In delicate Cuticura medication The Cuticura Trio is wonderful. 25c each. Sample each free of "Cuticura, Boston."

TOMORROW TO RELEASE LAST OF GRIZZLIES

Demobilization of the Grizzlies which began at the Presidio in San Francisco yesterday and will be completed tomorrow, released twenty-nine Eastbay members of the noted volunteer regiment of artillery today and will release thirty-seven more tomorrow.

Beginning rapidly yesterday, demobilization picked up speed today and is expected to gallop to the finish. The red tape incident to mustering men out of service is being unwound in record time.

Those discharged today were:

OAKLAND CONTINGENT.

William Gravatt Jr., Raymond A. Forsland, Joseph A. Feidler, Joseph M. Botelho, Camillus Brothers, Manus Pacheco, John E. Dugan, Vernon C. Usher, James G. McCall, Carmelo Pezzola, George C. Redmon, William L. Abel, Robert J. Woods, Eugene Griffin, John W. Haslet, Clifford E. Holtz, William J. Key.

BERKELEY CONTINGENT.

Julian M. Johnson, Aaron H. Brown, Donald D. Hayford, Otto Ohrtland, Sherman W. Gibbs, Wesley A. Farrar, Fred A. Brown, Thomas F. Freeman.

ALAMEDA CONTINGENT.

George W. Silverstone, John W. Baker, Walter G. Croll, Edward L. Bacher.

Scheduled for discharge tomorrow:

BERKELEY CONTINGENT.

Peter Schmidt, Burford Wicks, Albert A. Perlmutter, Nels P. Peterson, Archie Calori, Louis Herger, Douglas T. Tyler, Felisberto C. Azavedo, Paul W. Heney, Henry C. Reynolds, Ben S. Frye.

ALAMEDA CONTINGENT.

William H. Littlewood, David de Martini, Arthur L. Anderson, Harry D. Bradford.

OAKLAND CONTINGENT.

Loyal A. Damon, Jacob Simon, Photen D. Tsurnos, John P. Buck, Selwyn G. Langley, Charles J. Zwaal, Myers M. Morris, James A. Parsons, Fred Platt, Clinton E. Webster, James E. Howard, Tony Carlos, Bartley Flynn, Lloyd M. Cole, Paul A. Drouin, John F. Goldner, Raymond Griggs, Louis Christensen, Charles M. Court, Bernard J. Dooley, Tony Zunino, John F. Alferee, John E. Behen, Thomas A. Cook, Henry J. Fox, August G. Grabowski, James J. Hannan, Walter F. Hanson, Charles F. Hollfelder, Harrison H. Long, Charles D. Mooartoo, Abe Piler.

TEN CALIFORNIANS ON CASUALTY LIST

Names of Californians listed among the casualties announced by the War Department today are:

DIED OF DISEASE.

Private J. R. Hyland, Plymouth.

WOUNDED SEVERELY.

Sergeant Joseph E. Sepulveda, Hollywood; Private V. E. Laney, Los Angeles; Private Joseph S. McPhillips, Los Angeles.

MISSING IN ACTION.

Lieutenant Arthur M. Welrick, Hollywood.

WOUNDED SLIGHTLY.

Previously reported missing in action—Private Vasilios Papageorgiou, Bay Point.

RETURNED TO DUTY.

Sergeant Fred A. Armstrong, Pomona.

MARINE CASUALTIES.

Missing in action—Private Harold S. Collins, Smith River.

SICK IN HOSPITAL.

Previously reported missing in action—Private Gruntly S. Dedini, King City; Private Richard L. Gulder, San Francisco.

PRESENT FOR DUTY.

Previously reported missing in action—Private James A. Haynes, Benicia.

State Industrial Farm Is Advocated

The proposal for the establishment of a state industrial farm to serve as an "intermediate place between the prisons and the prisoner's return to society and for the rehabilitation and restoration of women and men convicted of felonies" has received the endorsement of the Congregational Ministers' club of the bay district.

The matter was brought to the attention of the ministerial organization by Captain William I. Day, prison worker. The legislature is urged in the resolution adopted to make provision for the institution.

The measure is being introduced in the Senate by Senator J. M. Inman of San Francisco, and in the House by Assemblywoman Mrs. Anna L. Saylor of Berkeley. It received the endorsement of the Oakland Civic Center at the last weekly meeting in the Hotel Oakland.

Pioneer of Yukon Country Is Buried

Funeral services for Thomas A. McGowan, an Alaska pioneer, who had a wide acquaintance in the bay cities, were held in San Francisco this morning at 10 o'clock under the auspices of the Elks, of which he was a member. McGowan was at Dawson during the pioneer Klondike days, and was counsel for the Northern Commercial Company, the American-Yukon Company and Wells, Fargo & Company, for many years. He was a member of the Bohemian, Family and Olympic Clubs and of the Elks in San Francisco. In Alaska he was a member of the Yukon Order of Pioneers and the Arctic Brotherhood of Alaska, while in Seattle he was a member of the Arctic Club.

Strange Outcome of Blow May Be Fatal

As the result of an accident, some months ago, when an auto he was cranking "kicked back" and struck him over the heart, Patrolman George N. Green of the Oakland police force is near death at his home, 678 Fifteenth street.

Green has been ill ever since the accident, the blow superinducing diabetes. The case is declared to be unusual in medical history. Green has been in the department for a number of years. He has a wife and son.

Small Boy Fires Gun at Hostess

SAN FRANCISCO, Jan. 24.—"My papa has a gun like that," said 7-year-old Chris Hansch, 1631 Gerald avenue, visiting at the home of Mrs. Cornelia Gobbe, 904 Newhall street. The boy admired the gun to which he referred, which stood in the corner of the room. He picked it up and was playing with it. In some manner it was discharged and several of the shots lodged in Mrs. Gobb's shoulder. She was taken for treatment to the Receiving Hospital.

SKY CLEARS AS STORM MOVES ON TO ROCKIES

The rain that was supposed to be falling today from the Tehachapi north in California, following the heavy storm in Washington which caused much damage, moved eastward last night through Canada, leaving fair weather with a light to heavy frost in California, Nevada, Idaho and Oregon. This fair weather will continue for at least forty-eight hours and probably longer, District Forecaster G. H. Willson said today, and the frost will do little damage. Frost warnings were sent out through the agricultural and citrus fruit district last night.

GIRLS! TRY IT! HAVE THICK, WAVY, BEAUTIFUL HAIR

Every Particle of Dandruff Disappears and Hair Stops Coming Out

Draw a Moist Cloth Through Hair and Double Its Beauty at Once

Your hair becomes light, wavy, fluffy, abundant and appears as soft, lustrous and beautiful as a young girl's after a "Danderine hair cleanse." Just try this—moisten a cloth with a little Danderine and carefully draw it through your hair, taking one small strand at a time. This will cleanse the hair of dust, dirt and excessive oil and in just a few moments you have doubled the beauty of your hair.

Besides beautifying the hair at once, Danderine dissolves every particle of dandruff; cleanses, purifies and invigorates the scalp, forever stopping itching and falling hair.

But what will please you most will be after a few weeks' use when you will actually see new hair—fine and downy at first—yes—but really new hair growing all over the scalp. If you care for pretty, soft hair and lots of it, surely invest a few cents in a bottle of Knowlton's Danderine from any drug store or toilet counter, and just try it.

Save your hair! Beautify it! You will say this was the best money you ever spent.—Advertisement.

Is Your Blood Starving For Want of Iron?

Iron is Red-Blood Food—Nuxated Iron Helps Put Roses Into the Cheeks of Women and Strength and Energy Into the Veins of Men.

If you were to go without eating until you become weak, thin and emaciated, you could not do a more serious harm to yourself than when you let your blood literally starve for want of iron—iron that gives it strength and power to change food into living tissue, muscle and brain. Without plenty of iron in the blood, no matter how much or what you eat, your food simply passes through you without doing you any good—you don't get the strength out of it and instead of being filled with youthful strength and energy you are weak, nervous and all run-down. If you are not strong or well you owe it to yourself to make the following test: See how long you can walk or how far you can walk without becoming tired. Next take two five-grain tablets of ordinary Nuxated Iron three times per day after meals for two weeks, then test your strength again and see how much you have gained. Numbers of nervous, run-down people who were ailing all the while have most astonishingly increased their strength and endurance simply by taking iron in the proper form. But don't take the old kinds of iron simply to save a few cents. You must take iron in a form that can be easily absorbed and assimilated like Nuxated Iron if you want it to do you any good, otherwise it may prove worse than useless. You can procure Nuxated Iron from your druggist on an absolute guarantee of satisfaction or your money will be refunded.—Advertisement.

Don't fret about that ugly rash—Let Resinol heal it

You just dread to put on your clothes—their contact with that distressing rash is unbearable—and every day it becomes worse—more angry looking. Cease fretting—don't let yourself become distracted, for here's the very thing to use—Resinol Ointment.

Physicians for many years have prescribed Resinol Ointment for cases similar to yours.

Remember Resinol Soap also contains the same healing medication that is embodied in the ointment—use them both for quicker results.

At all druggists.

TRY THIS FOR LIVER AND BOWELS

Brew it at home yourself, save money and feel better right away.

If you want a splendid, economical remedy for constipation, sick headache, dizziness and torpid liver, get a small package of Dr. Carter's K. and B. Tea today and drink a cup of your own brewing whenever you need it.

This old reliable vegetable remedy has stood the test of time and is now more popular than ever.

Keep a package in the house all the time and brew a cupful when you feel out of sorts, feverish or bilious. It always helps—promptly—and being mild and gentle, is just as good for children as for grownups.—Advertisement.

BIG EATERS GET KIDNEY TROUBLE

Take Salts at First Sign of Bladder Irritation or Backache

The American men and women must guard constantly against Kidney trouble, because we eat too much and all our food is rich. Our blood is filled with the uric acid which the kidneys strive to filter out, they weaken from overwork, become sluggish; the eliminative tissues clog and the result is kidney trouble, bladder weakness and a general decline in health.

When your kidneys feel like lumps of lead; your back hurts or the urine is cloudy, full of sediment or you are obliged to seek relief two or three times during the night; if you suffer with sick headache or dizzy, nervous spells, acid stomach, or you have rheumatism when the weather is bad, get from your pharmacist about four ounces of Jad Salts; take a tablespoonful in a glass of water before breakfast for a few days and your kidneys will then act fine. This famous salts is made from the acid of grapes and lemon juice, combined with lithia, and has been used for generations to flush and stimulate clogged kidneys; to neutralize the acids in the urine so it no longer is a source of irritation, thus ending bladder disorders.

Jad Salts is inexpensive; cannot injure, makes a delightful effervescent lithia-water beverage, and belongs in every home, because nobody can make a mistake by having a good kidney flushing any time.—Advertisement.

MUSTEROLE—QUICK RELIEF! NO BLISTER!

It Soothes and Relieves Like a Mustard Plaster Without the Burn or Sting

Musterole is a clean, white ointment, made with the oil of mustard. It does all the work of the old-fashioned mustard plaster—does it better and does not blister. You do not have to bother with a cloth. You simply rub it on—and usually the pain is gone!

Many doctors and nurses use Musterole and recommend it to their patients.

They will gladly tell you what relief it gives from sore throat, bronchitis, croup, stiff neck, asthma, neuralgia, congestion, pleurisy, rheumatism, lumbago, pains and aches of the back or joints, sprains, sore muscles, bruises, chilblains, frosted feet, colds of the chest (it often prevents pneumonia).

30c and 60c jars; hospital size $2.50.

MUSTEROLE WILL NOT BLISTER

You Can't Brush Or Wash Out Dandruff

The only sure way to get rid of dandruff is to dissolve it, then you destroy it entirely. To do this, get about four ounces of ordinary liquid arvon; apply it at night when retiring; use enough to moisten the scalp and rub it in gently with the finger tips.

Do this tonight, and by morning most if not all, of your dandruff will be gone, and three or four more applications will completely dissolve and entirely destroy every single sign and trace of it, no matter how much dandruff you may have.

You will find, too, that all itching and digging of the scalp will stop at once, and your hair will be fluffy, lustrous, glossy, silky and soft, and look and feel a hundred times better.

You can get liquid arvon at any drug store. It is inexpensive and never fails to do the work.—Advertisement.

Learned the Real Value of Chamberlain's Cough Remedy.

"We first learned of the true value of Chamberlain's Cough Remedy several years ago when we lived near Clifton Hill, this State," writes Mrs. James Malone, Moberly, Mo. "At that time I had a severe cold and an annoying cough. I got a bottle of Chamberlain's Cough Remedy, and after taking a few doses of it my cough loosened up and my lungs felt better. I used one bottle of it and by then my cold had entirely disappeared." For sale by Osgood Bros.' Drug Stores.—Advertisement.

Get Rid of That Persistent Cough

Stop that weakening, persistent cough or cold, threatening throat or lung affections, with Eckman's Alterative, the tonic and upbuilder of 20 years' successful use. 80c and $1.50 bottles from druggists, or from ECKMAN LABORATORY, Philadelphia

GOOD THINGS FROM ALL SECTIONS

We close at 6 P. M. Saturday and every business day in the year. Oakland's first 8-hour Department Store.

Whitthorne & Swan — Successors to Hale's — Oakland's Store That Undersells

Drapery Remnants

Regular 45c to 75c values, Sunfasts, Cretonnes, Repp, Lace, Voile and Marquisette materials; special, yard.... 29c

TO PUT PEP IN SATURDAY SALES

A great bulletin of bargain news affecting every department in the house. You have only to glance at these items and you will note remarkable savings.

$3.95 BEAUTIFUL SILK WAISTS $3.95

Blouses of Georgette Crepe or Crepe de Chine, ornamented with hand embroidered, fancy beads and silk braid; others plain tailored blouses, trimmed with tucks, fine laces and fancy buttons; you will find all the most popular colors. This is really a wonderful lot. Not one worth less than $5.95, and some worth more. 600 on sale. Introductory price, each.....

WOMEN'S PIQUE GLOVES, fine light weight, and washable, tan only, with black embroidered back, regular $2.50 values. Our price, pair.. $2.25

WOMEN'S GLACE GLOVES, fine light weight, pique seam, tan, gray and brown, with black embroidered back, pair..... $2.50

SILK GLOVES, "Kayser" make, black, white, gray, brown and pongee, fancy black embroidered back, regular 85c value. Special Saturday, pair..... 73c

CHILDREN'S SUEDE MOCHA GLOVES, gray only. Special, pair..... $1.59

FACE VEILING, just received new shipment, black, navy, taupe, purple and brown; light sheer meshes; new scroll patterns, yd. 50c

SHEER MESHES, have large or small chenille dots; Special, yard 50c

SHEER MESHES, choice of plain or fancy, some with border; black, navy, taupe, purple, gray mixtures—yard 25c

SLIP-ON VEILS, black, brown and taupe, with elastic, each 25c

TUXEDO COLLARS, good quality georgette crepe, plain and lace trimmed; a special line, at each $1.00

EMBROIDERED SWISS VESTEES, flat collar, tiny pearl buttons on front; our special value, each 50c

SLIP-ON VEILS, with elastic, black only; neat single fancy design—each 50c

HEAVY MESH VEILING, with self dots, yard 50c

NET VESTEES, high neck, set off with hand embroidery, each.. $1.25

GEORGETTE CREPE COLLARS, flat styles, lace trimmed, each 50c

WOMEN'S GLACE GLOVES, white, with black embroidered backs, pique seam with one clasp, excellent value, pair..... $1.65

WOMEN'S FINE GLACE GLOVES, white, overseam, with plain stitching or Paris point embroidery, pair.. $1.75

SILK GLOVES, "Kayser" make, black, white, brown, navy, pongee and gray sold elsewhere at 75c. Our price, pair..... 69c

NEW MUSLIN CORSET COVERS, splendid garments with lace and embroidery; all sizes; 36 to 48 bust; special, each 50c

NOTIONS

DRESS CLASPS, black or nickle, 12 to card, all best sizes, 3 cards..... 10c

DARNING COTTON, black, white, tan, gray, 2 spools..... 5c

DE LONG HAIRPINS, single sizes to package..... 5c

BIAS BINDING, white only, 10 yards to piece.... 10c

ENGLISH TWILD TAPE, ⅝ to 1 inch wide, white only, 10 yards to piece..... 21c

ROUND SHOE LACES, black, white, tan, cordovan, pearl, pair 10c

SEWING THREAD white only, excellent quality, 2 spools..... 5c

Annual Sale of Men's and Boys' Shirts

MEN'S NECKBAND SHIRTS, all made with soft French cuffs, materials are fine percale and madras—a splendid assortment of new striped patterns; sizes 14 to 17 neck; all are worth $1.25 each—Special Saturday, each 89c

MEN'S GOLF SHIRTS, neckband style, with stiff cuffs, made of fine quality percale, assortment of neat striped patterns, regular $1.50 value, each..... $1.29

MEN'S FLANNEL SHIRTS, wool mixed, khaki or gray, military or lay-down collar, two pockets with flaps, our special $3.45 value. Sale price, each..... $2.95

MEN'S WORK SHIRTS, made of good quality blue chambray, lay-down collar, regular $1.19 and $1.25 values. Sale price, each..... 95c

BOYS' SHIRTS, neckband style, soft French cuffs; materials are madras and poplin, assortment of striped patterns, sizes 12½ to 14 neck. Sale price, each..... 95c

BOYS' SHIRTS, neckband style, with detachable collar to match, soft cuffs, made of fine quality percale, assortment of striped patterns, sizes 12½ to 14 neck. Sale price, each.. 79c

BOYS' SHIRTS, made of dark striped ginghams, military collar, coat style, sizes 12½ to 14 neck, regular 89c value. Sale price, each..... 69c

MEN'S NECKBAND SHIRTS, made with soft cuffs, many neat and attractive patterns, madras, soisette, poplin, and fancy shirtings; sizes 14 to 17 neck—An excellent special, each $1.29

NOTIONS

BASTING COTTON, sizes 40, 50, 60, 2 spools..... 5c

WARREN'S BONED SKIRT BELTING, black or white, 1½ to 2½ inches wide, yard..... 20c

SILK SEAM BINDING, black or white, bolt..... 20c

BABY DIMPLES SAFETY PINS, best brass, will not rust, 12 to card, sizes 0 to 3, card..... 10c

"EVER READY" DRESS SHIELDS, Trufit styles, or with net half sleeves, pair..... 75c

BLACK PATENT LEATHER BELTS, 4 inches wide, each..... 75c

NEW TRIMMING BUTTONS, many very attractive new styles and colorings, also fancy jets. Our price, card..... 10c

$14.95 Fashionable New Spring Dresses $14.95

We've just received a lot of smart, new Spring Dresses, from New York, values are wonderful. They are made of Taffeta with Crepe de Chine or taffeta sleeves; colors are the new spring shades, many handsome embroidered or beaded models to choose from; garments that we value at $19.50 and $25.00. Special.....

SILK MIXED METEOR, a soft, clingy material with beautiful silk finish; all popular colors, peacock blue, tan, old rose, pink, new blue, Alice blue, cream, taupe, copen and black; worth 85c yd. Our special price, yard 65c

BLACK SILK MIXED POPLIN, extra weight; 36 inches wide; reg. $1.25 value; Special price, yard... 95c

BLACK CREPE METEOR, 40 inches wide; reg. $3.00 value; special, yard $2.50

BLACK SATIN CHARMEUSE, 40 inches wide; reg. $3.00 value—Special, yard $2.50

TOILET GOODS SPECIALS

SALE STARTS SATURDAY AT 9 A. M. SHARP

DJER KISS FACE POWDER, $1.25 value. Special. 98c

LA BLACHE FACE POWDER, 50c value. Special... 45c

JAVA RICE FACE POWDER, 42c value. Special..... 33c

MAVIS FACE POWDER, 50c value. Special..... 45c

STILLMAN FRECKLE CREAM, 40c value. Special..... 36c

MALVINA CREAM, 40c value. Special..... 36c

"HUDNUTS" MARVELOUS COLD CREAM, 50c value. Special..... 39c

MADGE TOILET CREAM, 85c value. Special..... 75c

"SEMPRE GIOVINE," 45c value. Special..... 39c

INGRAMS' MILKWEED CREAM, 85c value Special..... 75c

CREME ELCAYA, 60c value. Special..... 50c

HUDNUT'S VIOLET SEC CREAM, 50c value. Special..... 39c

COLGATE'S TOOTH PASTE, 10c value. Special..... 7c

CAMELLINE LIQUID FACE POWDER, 40c value. Special..... 36c

DICKEY CREAM DE-LIS, 40c value. Special..... 36c

COLGATE'S TALCUM POWDERS, 15c size. Special, 2 for 25c

ORCHARD WHITE, 40c value. Special..... 36c

SHINOLA HOME SET, 50c value. Special..... 39c

"HUDNUTS" TALCUM POWDERS, 25c value. Special..... 19c

WILLIAMS' TALCUM POWDER, 15c value. special 2 for..... 25c

"REVELATION" TOOTH POWDER, 25c value. Special..... 21c

"LYONS'" TOOTH POWDER, 20c value. Special..... 16c

PEBECO TOOTH PASTE, 39c value. Special..... 35c

RUBBERSET TOOTH BRUSHES, 35c value, Special..... 21c

INFANTS' FEEDING BIBS, large size, made of Turkish Toweling, white, with bands of pink and blue trimming; special, ea. 19c

BOYS' UNION SUITS, cotton, ecru, high neck, long sleeves, ankle length, fleece lined; all sizes 4 to 16 years; garment.. $1.00

BOYS' UNION SUITS, heavy wool mixed, high neck, long sleeves, ankle length; all sizes 4 to 18 years; reg. $2 value; garment.. $1.50

SALE OF NEW MUSLIN UNDERWEAR, beautiful gowns, envelope chemise and skirts; all trimmed with fine laces and embroidery; Spec. Saturday, each $1.50

LEATHER PURSES, envelope styles; $2.50 value; Special, each $1.65

NOVELTY JET AND PEARL EARRINGS, $1.25 values; Special, each 75c

BEAUTY PINS and LINGERIE CLASPS, good assortment; Special, each 39c

CHILDREN'S GOLD FILLED BRACELETS, $1.00 values; Special, each 50c

WOMEN'S HOSE, silk lisle with very elastic garter tops and reinforced foot. Black, white, and assorted spring colors; also women's dark brown fibre silk hose; irregulars of our 50c quality; 1200 pairs on sale Saturday, at pair..... 29c

Clean-up Sale of "Nemo" Corsets

All styles, discontinued models, and corsets soiled from handling.

$3.50 values—Special Saturday..... $2.95
$3.75 values—Special Saturday..... $3.19
$4.25 values—Special Saturday..... $3.69
$5.00 values—Special Saturday..... $4.19
$6.00 values—Special Saturday..... $5.19
$7.00 values—Special Saturday..... $6.19

CHILDREN'S SATEEN BLOOMERS, black or white, heavy quality, made with wide waist band and elastic fitted knee; all sizes from 2 to 14 years—Special, each 79c

NEW WINDSOR and MIDDY TIES, plain and hemstitched; our price, each—50¢ and 65¢.

THREE CORNERED MIDDY TIES, Messaline and Surah Silk, black, navy and cardinal; our price 50¢, 65¢ and 75¢ each.

WINDSOR TIES, plain messaline, silk and assorted plaids, cardinal, green, black, white, red and navy, each 25c

INFANTS' FLANNELETTE WRAPPERS, white, trimmed with pink or blue, open front, some have collars and cuffs, each 75c

Spring 1919 Packages

We are showing more finished models representing package goods than any other store in Oakland. We carry "Royal Society," "Pacific Embroidery," and "Artamo" Packages.

Art Department, Third Floor.

SANSILK LUSTRE COTTON, reg. 7½c value; 100-yd. spools, at spool... 5c

REIS CROCHET THREAD; 15c value; 2 balls for 15c

"STAR" SILKINE CROCHET THREAD, 30c value; ball..... 14c

KNITTING YARN SILK AND WOOL—Regular 75c value; 2-oz. balls; Special 37c

KNITTING COTTON, "DEXTER'S," Khaki or gray; regular 75c value; ½ PRICE 37½c

Save Money on Fleisher's and Bear Brand Yarns

Coat's Crochet Thread and Lustre Cotton, Dexter's Knitting Cotton and Crochet Thread, C. M. C. Crochet Cotton, Carlson-Currier Knitting Silk, Carlson-Currier Embroidery Thread.

Art Department, Third Floor.

ROYAL WILTON RUGS, $15.00 value, 27x54 inches; slightly imperfect; Special $4.95

FRINGED RUGS, $15.00 value; size 5x9 feet; extra special, each $4.95

EMBROIDERY

Sale Continues

EDGES of SWISS and LONGCLOTH, yard..... 5c

EDGES of LONGCLOTH, convent type, well finished edges, yard..... 9c

FINE SWISS LACEY EDGES, our price, yard.... 9c

SWISS and HEAVY CAMBRIC FLOUNCINGS, 17 inches wide, big assortment, also corset cover embroideries, yard.. 25c

BEAUTIFUL IMPORTED FINE ORGANDIE FLOUNCINGS, neat floral designs, 24 to 25 inches wide, yard..... 95c

SWISS EMBROIDERY FLOUNCINGS, 17 inches wide, dainty patterns, some 26 inches wide, with ruffle finish, yard..... 49c

TAN BLANKETS, good weight, blue and pink border, size 60x76. Our price, pair..... $2.79

GRAY WOOL FINISH BLANKETS, extra heavy, blue and pink border, size 66x76. Our price, pair..... $4.69

PLAID BLANKETS, blue, pink, tan and gray plaids, size 64x76 in., pair..... $3.69

BLEACHED MUSLIN, 36 inches wide, soft finish, good weight, 25c value, yard..... 19c

UNBLEACHED MUSLIN, heavy quality, 36 inches wide, 25c value. Special, yard... 19c

"PEQUOT" SHEETING, bleached, extra heavy, 2½ yards wide, regular 90c value, yard..... 80c

PEQUOT PILLOW CASES, bleached, extra heavy, size 45x36 inches, regular 60c value. Special, each 50c

BLEACHED ECONOMY SHEETS, extra heavy quality, no seams, size 72x90, reg. $1.80 value. Special.... $1.45

Size 81x99, regular $2.00 value. Special... $1.69

BLEACHED POPPY SHEETS, splendid wearing quality, size 81x90, regular $1.75 value. Special..... $1.45

HONEYCOMB SPREADS, extra heavy Marseilles patterns, double bed size, regular $3.50 value. Special, each... $2.95

WHITTHORNE & SWAN, Washington Street at 11th.

Oakland Tribune

Supreme on Continental Side of San Francisco Bay
Established February 21, 1874.
FOUNDED BY WM. E. DARGIE.
Member American Newspaper Publishers' Association.
Charter Member, Audit Bureau of Circulations.
Exclusive Complete Associated Press Service for Greater Oakland.
Full United Press Service.
International News Service.
Universal News Service.

The Associated Press is exclusively entitled to the use for republication of all news despatches credited to it or not otherwise credited in this paper and also the local news published herein. All rights of republication of special despatches herein are also reserved.

TRIBUNE PUBLISHING COMPANY, PUBLISHERS.
JOS. R. KNOWLAND.....President and Publisher
E. A. FORSTERER.....Secretary and General Manager

TRIBUNE every evening and Sunday morning. Single copies: Daily Edition, 3c; Sunday Edition, 5c. Back numbers, 5c per copy and upward.

PUBLICATION OFFICE—Tribune Building, corner of Thirteenth and Franklin streets; telephone Lakeside 6000. Entered as second-class matter February 21, 1908, at the Postoffice of Oakland, Cal., under act of Congress March 3, 1879.

Subscription Rates By Carrier.

One month	$ .65	Six months	$3.90
Three months	1.95	One year (in advance)	7.00

Subscription Rates By Mail, Postpaid:
United States, Mexico and Canada.

One month	$ .65	Six months	$3.75
Three months	1.95	One Year	7.00

SUNDAY EDITION BY MAIL.

Three months	$ .75	Six months	$1.50
		Twelve months	$2.75

MANAGER FOREIGN ADVERTISING—Williams, Lawrence & Cresmer Co., New York—Brunswick Bldg., Fifth Ave. and Twenty-sixth street, Chicago—Harris Trust Bldg., Will T. Cresmer, representative.

TO SUBSCRIBERS.
Subscribers failing to receive their paper by 6:30 p. m. daily or 9 a. m. Sunday will please report the same to The TRIBUNE Office by telephone (Lakeside 6000) and a special messenger will be despatched at once with a copy of The TRIBUNE.

FRIDAY, JANUARY 24, 1919.

THE CHARGE AGAINST HOOVER.

Mr. Hoover is characteristically frank in his answer to the charge uttered in Congress that he had dealings with the principal meat-packing concerns in the country. He points to the record which the country well knows and which is also well known to his critics in Congress.

To the charge that he held in Washington last October a conference of farmers and representatives of forty packers and agents of the Ally governments for the purpose of setting a price for exports of pork that would keep the faith with the farmers of the country, Mr. Hoover says "Yes." The conference was given full publicity at the time and the nature of the discussions and the final decisions were described in the daily newspapers. To the charge that he has tried to continue through the armistice period the arrangements made during the period of hostilities; he also pleads guilty. In conclusion he makes this statement:

"If the American farmer and small packers now feel that these arrangements are wrong, it would be the greatest burden off our shoulders if we could know it quickly. The British government is particularly anxious to be relieved of those arrangements."

That is one half the story in a nutshell. The other half is that the small packers and farmers do not want the arrangements cancelled. And if the farmers should frankly state their positions the critics of Mr. Hoover would be deeply embarrassed. Nothing is ever wantonly done to offend the sensibilities of the farmers by those gentlemen that are now attacking, through Mr. Hoover, President Wilson's proposal for an appropriation of $100,000,000 to provide food for famine-stricken peoples in Europe.

It is perfectly well known that what Mr. Hoover is now charged with doing was sanctioned and commanded by the government and Congress. The propaganda for increasing pork production was not all carried out by the food administration, however. The Secretary of Agriculture claims practically all the credit in this enterprise. Indeed, all departments of the government urged the farmers to raise more swine. "Pig clubs" and every other device to excite interest in hogs were employed in every part of the country. The people responded in a splendid manner, just as they did to every other war effort to help win the war.

Now it is held a crime to do anything to make good the government guarantees to the people. This seems to be the sum and substance of the charges against Mr. Hoover. He brought the packers and farmers together and did what he could to put the small packer and the farmer on an equal basis as to opportunity for profits as was enjoyed by the large packers. It is possibly all wrong to see that the producer gets at least a part of the price promised him when he was growing his product, but it certainly is not proper to ignore the very recent past in which different ideas were entertained by the government.

Congress of its own accord guaranteed the growers of wheat a price of $2.20 per bushel until June, 1919. It held up the agricultural appropriations bill three months to debate Senator Gore's proposal to make the guarantee $2.50. On the strength of the guarantee as finally agreed upon, American farmers increased their wheat acreage for 1919 by over 17,000,000 acres. When the question arises for discussion, as it will shortly, of making good this guarantee, whom will those who had no foresight when foresight was needed accuse?

In these and numerous other matters it is necessary to remember that the decisions against which complaint is now being made were reached when the country was at war and were dictated by wartime considerations. If they do not set well now it is because conditions have changed. To test them justly it is necessary to turn backward a few months and view them in the light of war's emergencies.

THE MARKET COMMISSION.

Signs of a determined fight to change the methods and aims or disband the State market commission are visible from many quarters. The discontent is general and many of the complaints against the commission are serious and are sustained by the commission's record.

One charge that cannot be refuted is that every commodity the market commission has had anything to do with has increased in price. The success with which Colonel Weinstock has organized the producers and dealers against the consumer has been amazing.

There seems to be a fundamental difference between the conception of the market director as to his duties and the understanding of the people as to what he should strive for. The record of Colonel Weinstock is one of consistent organization of producers and dealers for the promotion of their interest and the increase of their profits. The people who must eat are of the opinion that their interests also might properly come within the favorable notice of the State market commission.

Perhaps the people are wrong. The legislature, all other authority having failed, might properly clear up what seems to be a misunderstanding.

JUDGE WELLS.

Not only Alameda county but the judiciary of California has sustained a heavy loss in the death of Superior Judge William S. Wells, whose end came yesterday with scant warning and painfully shocked a large circle of friends and admirers. Judge Wells was one of a half-dozen judges who have contributed notably to the raising of court standards in California and in making Alameda county's good fortune in the selection of superior judges conspicuous.

He is the fourth judge to be lost to the county within a few months. Judge Ogden was also called by death, Judge Donahue resigned and Judge Waste was appointed to the Appellate Court. All these were able judges and their departure from the bench is a matter of public regret. Judge Wells was markedly popular and highly respected, both in this county and in Contra Costa county, where he began his judicial career. His knowledge of the law won recognition throughout the State and his decisions were seldom reversed by the higher courts.

The new vacancy on the superior bench will be filled by appointment by the governor. It is to be hoped that in naming a successor to Judge Wells the governor will be guided by a thought for the interest of the courts and the people. The selection ought to be made on judicial qualifications.

GARDENING AND WATER.

Governor Stephens has made an appeal to 150,000 school children of California to cultivate gardens during the coming season. In doing so he responded to the request of the Department of the Interior and the Federal Bureau of Education for aid in a scheme to enlist 5,000,000 children throughout the nation in growing fruits and vegetables.

This is a praiseworthy idea and deserves a cheerful and unanimous response. No more sure or profitable way to reduce living costs can be found than to increase the production of food. It is to be presumed that the governor's appeal is addressed also to the people of Oakland, Alameda and Berkeley. The children of these cities would not like to think they were slighted.

But if the response is not as substantial as expected the federal and State government ought to know the reason. The same sort of a campaign for school and back-yard gardening was carried on in 1918. The people of Alameda county tried their best to meet the appeal. But just as the gardens were maturing a scarcity of water developed and the gardens had to be abandoned. Weeks of labor were lost as the vegetables and fruits perished for lack of water.

One federal bureau, the shipping board, which did not care anything about the work of the Department of the Interior, said that the water was needed in the shipbuilding plants and would have to be denied the gardens. One State bureau, the railroad commission, took sides with the shipping board and gave the water company permission to shut off water from any household where water was being used on gardens or lawns. This proceeding, wholly illegal, had the desired coercive effect and the gardens became little waste places.

Nothing has been done to augment the water supply since the 1918 catastrophe. The normal demands for water have increased during the last year, due to increase in population and extension of industries. Can any assurances be given that there will be sufficient water for gardening purposes in 1919? If so, they ought to be forthcoming at once. It is far better that no vegetables be grown than to start vegetable gardens that yield only disappointment and discontent.

A report from American Consul Carlson at Christiana predicts that the free harbor at Copenhagen is destined to play an important part in the future of American products in Europe. He says American manufacturers, with well-organized export departments, will, no doubt, ship all of the goods destined for Russia, Finland and Scandinavia to Copenhagen, where they will be unloaded and stored temporarily, without passing through the Danish custom authorities, until arrangements for their reshipment to other countries in northern Europe are made. Formerly American goods destined for Russia went through Germany almost exclusively. German jobbers either bought the goods for resale to the Russians, or the sales were made through German agents of Russian houses. This meant that the goods were carried on German ships and routed through Hamburg, Bremen or some other German port. All this must be changed, of course, and there seems to be an opportunity for Copenhagen and Scandinavian ports.

NOTES and COMMENT

There is no dead certainty that the proposed measure to reduce membership of grand juries from nineteen to ten isn't wise. It has long been realized that official bodies may be too large to be wieldy. As to grand juries, there is not only greater unwieldiness in nineteen than in ten, but a greater tendency to leakage.

* * *

The War Department has not inclined a favorable ear to the request to have a heart, made by baseball magnates. The department was petitioned to let players off so they could revive the game early in the spring. So far as heard from the Navy Department is similarly obdurate.

* * *

Congressman Mann, Republican leader, objects to an extra session, but the peace conference cannot possibly complete its labors before the present Congress expires, and action on whatever it accomplishes will be necessary. As the next Congress doesn't convene in regular session till December, it is difficult to see how an extra session can be avoided.

* * *

An amendment to the election laws would provide for counting the ballots by two-hour relays of election officers. That would prove more jobs, which almost seems to be the chief aim of some bills.

* * *

Now it is claimed that the drastic rules promulgated during the war by associations of tailors and clothing manufacturers for the saving of cloth were so successful that vast stores of fabrics have accumulated and must now be put to use in amplifying features of garments that before were ordered to be skimped. Which averages the thing up, anyhow.

* * *

The indignant denial that the man indulges in who is accused of driving an automobile when drunk is just as noticeable as the leniency which generally lets him off. A more ruthless mode of treatment will be necessary if a great danger is eliminated.

* * *

"Legislative bills near the thousand mark." Any idea that may have found lodgment because of a slow beginning receives a jolt from these figures.

* * *

The resolution that has been offered in the Senate enjoining strict examination of banks would have been taken as a reflection at one time, especially as the Santa Rosa disaster is mentioned in justification of the measure; for it was supposed that banks were under very strict discipline when that institution went on the rocks.

* * *

Hard to believe that the Krupp concern is now at work on cannon for the United States, as per despatch. The United States already has ordnance to give away. It recently came into vast quantities through a certain armistice, which may be distributed throughout the land as souvenirs.

* * *

The report that Carranza is to restore all property that has been confiscated since Mexico went in chaos at once raises the question of his ability to do that and whether this will not increase the disorders there, instead of restoring stability. Mexico's problems are always coming along.

* * *

The freak bill which would ban the use of airplanes in hunting ducks has a sort of precedent. There is a provision in the game laws prohibiting the taking of a species of clams in diving suits. The necessity for such measures is of course perfectly plain.

* * *

Assemblyman Carter must be one of these iconoclasts. In the matter of motor vehicle revenue he thinks that $546,306.35 is too much to pay for collecting $4,391,052.53, especially when everybody has to walk up to the captain's office and settle, and the collection involves no further effort than issuing receipts and keeping the account. The layman may agree with the assemblyman, but both may have an imperfect understanding of the uplift from which it results.

SPIRIT of the STATE PRESS

Mayor Davie of Oakland learned something while away from his own home town, when that Sacramento policeman arrested him for wearing his mask hanging from one ear while he smoked a cigar in the lobby of a hotel. He now knows the proper place to wear it.—Stockton Record.

William Nat Friend, vice president of the state school for the deaf and blind, was here yesterday from his home in Oakland, seeking gubernatorial and legislative support for the movement to secure a site upon which a separate school for the blind may be built.—Sacramento News.

It is to be hoped that the bill introduced by Senator Breed appropriating $10,000 for the completion of the John Muir trail will pass the legislature and be signed by the governor. Ten thousand dollars have already been spent on that trail, and this additional appropriation will bring it to completion. Then it will be easily possible, not merely for the acrobatic mountaineer who delights in difficulty and hardship, but for any outdoor person who can ride a horse, sleep on the ground and eat camp fare, to go by an all high mountain route along the crest of the Sierras from Yosemite to Mount Whitney.—Fresno Republican.

Now a Sacramento solon proposes a Sunday law which shall make it unlawful to do any manner of work on Sunday. Doubtless the bill will find some supporters, though probably not enough to make it a law. Even those who are willing to go far in trying to regulate the lives of the people will not care to go too far. California had a Sunday law once, and its enforcement resulted in the undoing of a great political party.—Bakersfield Californian.

ANOTHER HOWL FROM GERMANY

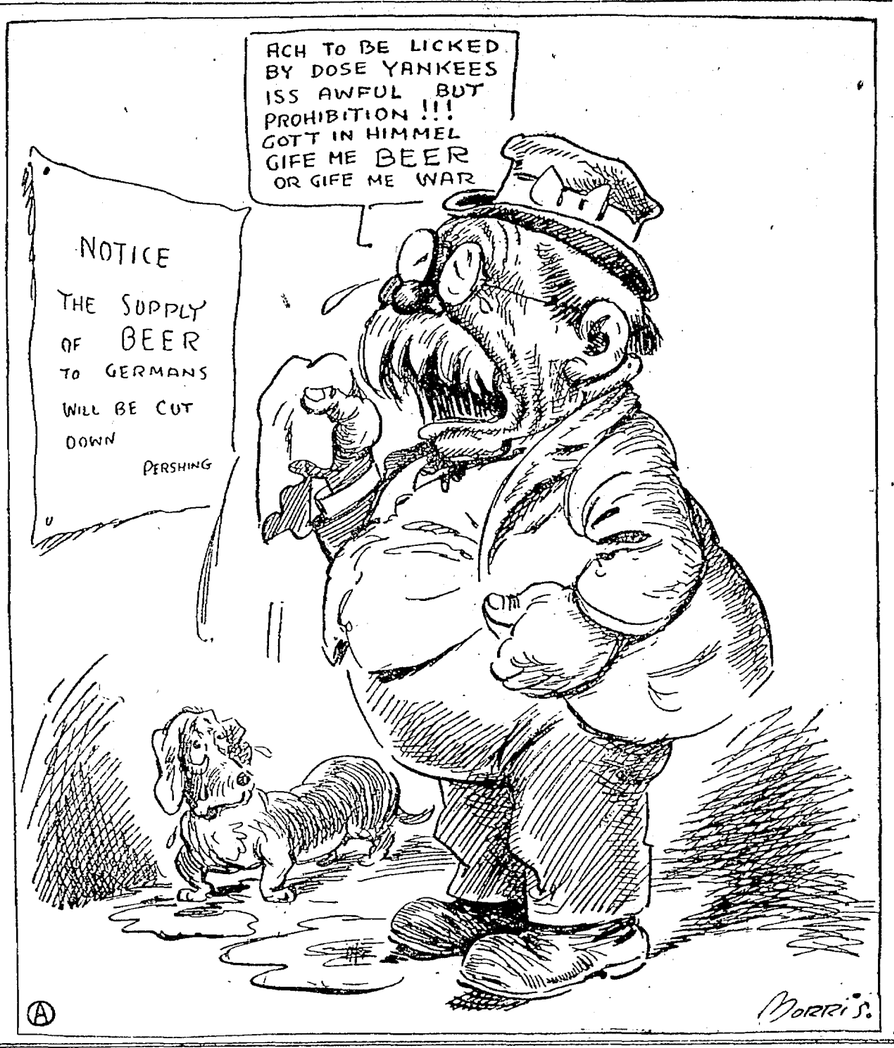

TODAY 20 YEARS AGO

William Pinkney Toler, who raised the United States flag at Monterey in 1846, proclaiming California United States territory, dies at his home, 546 Twenty-eighth street.

Mrs. Sarah C. Borland, chairman; Mrs. Irving Cockroft, Mrs. A. B. Pinney, speakers at a mass-meeting of women in Ebell Hall, which arranged to circulate petitions addressed to Victor Metcalf urging him to use his vote and influence to exclude B. H. Roberts, Congressman-elect from Utah, from his seat.

Professor Bernard R. Maybeck, instructor of drawing in the University of California, returns from Europe, where he has traveled a year in connection with the Hearst architectural plans, and says that eleven designs accepted at Antwerp for the new university buildings have been returned to the architects as a basis for plans to be submitted later.

An ordinance appointing a city bacteriologist and chemist adopted by the city council.

A PALESTINE VILLAGE FOUR THOUSAND YEARS OLD.

I have visited today a village that is four thousand years old but that is without certain facilities which the newest town in Oklahoma would insist upon having in as many hours as this village has known years. It stands upon a hill almost bare of trees and looks at the left between the mountains to the Mediterranean Ocean, and at the right across the Dead Sea. This village was doubtless sitting in the same place when Abraham left Lot and journeyed from the plains of the Jordan down into Hebron, which is only four miles away. David often passed by it when he was fleeing into the wilderness from Saul or during his seven and a half years' reign in Hebron. A little way off soldiers of the new Crusades are encamped in a fold of the hills and in the valley of Caleb's lower springs, close by one of the springs, new refugees from the plain of Jordan are pitching their black tents. This village, Halhul, is more like one of our Indian adobe towns than any other communities in the States, except that the huts are of stone. There are no streets, only winding, labyrinthian paths round and about, up and down, sometimes over the roofs of the huts—paths made by the feet of men, women, children and donkeys through the centuries. There are no vehicles, wagons, motors, street cars. There is no post office, for never a letter comes to the village, I suppose. There are no newspapers, no schools, no places of amusement (there is one man, at least, who plays a primitive pipe), no running water, no signs, no stores, so far as I could see, no libraries nor books, no women's clubs, no telephones—there was nothing to give the inhabitants communication with the world beyond the sight of their eyes or the reach of their feet. And few I suppose, had journeyed beyond Hebron to the south, or Jerusalem at the north.

Halhul! What a new life would come into your old stone body if the children of a typical American village could come to sing and play with your children. Halhul! How many summers will you sleep in the sun, how many winters will you shiver in your windowless huts, before the civilization which has come up to your gates, across the seas and up from the ports of Egypt, shall not only pass like the automobile at your feet or fly like the areoplane over your head, but will enter your heart with its joys, its higher joys and its deeper sorrows. Halhul! Will not the new Joshua give you an inheritance not merely to some particular tribe or nation, but to the world, that it may add its cosmic gifts in this Tele-Victorian age to those which you have gathered out of your long past with its narrow horizon—a horizon whose edge is not cut by the skyscrapers of your coast, dear America!

Halhul! I should like to come to you in the year of our Lord 2000!—John Finley, in "Asia" magazine for January.

WHITAKER AND LONDON.

Almost within two years, two of California's most original and forceful writers have been gathered to their makers. They are London and Whitaker. Curiously enough both were close friends, Whitaker aiding London when that wizard first took up the struggle of breaking into the magazines and later London assisting Whitaker to rise to the heights of literary acceptance.

Of the two London was the more prolific as he was also far more popular. While London's work appealed to the entire world, Whitaker's remained for only half-hearted American appreciation. Nevertheless Whitaker's passing at the age of 54 removes one of the most promising of California writers, and probably the man best entitled to receive the mantle of London, at least in this state. With both men gone there will be a scramble to slip into the clothes of these two great Oakland literateurs.—Hanford Journal.

There is nothing incongruous in it, but it will be observed that Senator Irwin, who is consistently "dry," has been made chairman of irrigation.—Bakersfield Californian.

THE JESTER

And It Never Does.

An optimist is a person, who doesn't know what's coming to him, and hopes it doesn't.—Cartoons Magazine.

But You Waist Your Sympathy.

"Don't you always pity a girl who is frightened in the dark?"

"Yes, I can't help feeling for her!" Cartoons Magazine.

The Captainettes.

Hodge—Do you favor uniform divorce laws?

Podge—Yes, I think some of the ones the women are wearing these days ought to be good grounds for divorce.—Cartoons Magazine.

THE PROESSIONAL.

Ye pastor manages
To restrain the wild desire
To burst forth in applause
When the band plays "Dixie,"
Because,
Having been born and reared
South of the Mason-Dixon line
He desires to retain
His amateur standing
As a Southerner.
—Arkansas Gazette.

HEALTH and HAPPINESS

Why Women Should Become More Beautiful After War

BY DR. LEONARD K. HIRSHBERG
A. B., M. A., M. D.
(Johns Hopkins University.)

"If eyes were made for seeing, then beauty is its own excuse for being." When war, age, starvation and chaos lays waste a generation and destroys $250,000,000,000 of wealth, health is sapped and beauty fades.

The rationing necessary to win the war, while it suffices to maintain health at a minimum, does not yield the sort of robust health that makes for real beauty. Not only the diet, but the wearing apparel called forth by economies of cloth and other materials, diminish the beauty of the human form divine.

Beauty depends in a measure upon a happy, carefree, relaxed, cheerful disposition. The stress and strain of worry and other emotional anxieties are not helpful to face or figure.

Faulty shoes, defective and hasty corseting, adulterated flours and laborious duties to which women are now physically unfitted—all these are now sent to limbo.

With the tatto of shocks, distress and trouble, the average state of female loveliness throughout the world becomes less and less.

With the defeat and surrender of the Huns complete and acknowledged even by the most egotistic Germans themselves, tales of cruelty, suffering and misery have given place to relief, contentment and the blissful exhilaration of victory. This is why the successful termination of the war should make women more beautiful and richer in health than ever before.

Whole wheat flour is one of the table aids which will contribute its share to health by supplying the tissues with vitamines and the alimentary canal with a mechanical cleanser.

Removal of the physical burdens to which some women have been driven by the money lure of war work will lift the stress of bent backs and overloaded shoulders from their delicate skeletons.

The gradual and steady return of many women and loved ones from dangerous ventures tends to remove the lines and furrows, the wrinkles and frowns from their brows.

Moreover, women who for the past year or more have been driven to work at night or under artificial lights, unable to do more than to sleep in the hours that some pleasure or outdoor relaxation ought to be taken are now at last able to obtain the much-needed pleasure and the necessary exercise and diversion. With the war over "over there," beauty greater and more than skin deep will return to those it deserted.

What is doing TO-NIGHT.

Board of Directors of Chamber of Commerce meet, Alameda.
Alameda County Hospital staff meets.
Burns' concert, Ebell Hall.
Orpheum—Sarah Padden.
Fulton—"The Brat."
Ye Liberty — "The Second in Command."
Pantages—Navassar Girls.
Macdonough — "The Man Who Knows."
T. & D.—Dustin Farnum.
American—Viola Dana.
Kinema—Dug Fairbanks.
Franklin—Pauline Fredericks.
Broadway — "The Romance of Tarzan."
Lake Merritt—Boating.

SHOP EARLY. WE CLOSE SATURDAY AT 6 P. M.

JANUARY REDUCTION SALE

Ladies' Brown Kid Shoes

With Cloth Tops to Match; low and high heels. Extra good value; all sizes—

$3.95

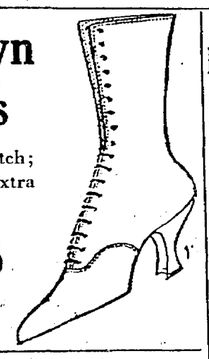

SHOE TREES 10c

BLACK SHINOLA.... 5c PETER'S BLACK PASTE. 5c

Ladies' FELT JULIETTES

Leather Belting Soles; fur and ribbon trimmed; colors brown, gray, black, blue and wine $1.39

Infants' Shoes

With Fancy Colored Tops, in Button, Flexible Soles—Sizes 1 to 5; no heel.

$1.35

INFANTS' TAN VICI BUTTON SHOES, with cloth tops to match—
Sizes 2 to 5, no heel—Sizes 3 to 8, spring heel
$1.35 . $1.65

Sale of Men's and Young Men's **OVERCOATS**

$13.75 $16.75 $19.75 $23.75

Latest models, styles and fabrics, and in all lengths

SEE THEM IN OUR 11TH ST. WINDOWS

SALE OF MEN'S TROUSERS

Striped Worsteds and Cassimeres, new and neat patterns $2.50, $2.95, $3.35

HEAVY RIBBED COTTON UNDERWEAR—Sale price, the garment 89c

MEN'S FLANNEL SHIRTS—In gray or tan. Sale price $1.69

MEN'S CASHMERE SOCKS—Sale price, a pair..... 35c 3 pairs for $1.00

MEN'S WORSTED SWEATERS— Sale price $1.95

Boys' Suits and Overcoats 10% off

Select any Boys' Suit or Overcoat in our Boys' Department from $4.95 to $15.00—LESS 10%
Ages 3 to 18 years.
New up-to-date models, including the Doubleblilt Suits

BOYS' SWEATERS—Rough neck, dark gray and brown. Sale Price $1.95

BOYS' CORDUROY KNICKERS—6 to 17 years. Sale Price $1.45

BOYS' CAPS—Variety of colors—Sale Price 35¢ and 75¢

BOYS' FLANNELETTE BLOUSES—In tan and gray. Sale Price ..... 95¢

COUPON Bring This Coupon and get Double S&H Green Stamps

MONEY CHEERFULLY REFUNDED.

Schneider's WASHINGTON CORNER 11TH ST.

COUPON Bring This Coupon and get Double American Stamps

THE TRIBUNE HAS THE COMBINED TELEGRAPHIC NEWS SERVICES OF ALL THE OTHER DAILY PAPERS

Oakland Tribune

Exclusive Associated Press Service — United Press — International News Service

65 Cents Per Month
DAILY AND SUNDAY
Full Associated Press (Exclusive for Alameda County). United Press. International News

VOLUME LXXXX. OAKLAND, CALIFORNIA, FRIDAY EVENING, JANUARY 24, 1919. B NO. 151.

2 COPETTES "LAID OFF" IN POLICE MIXUP

Oakland's two new policewomen, Mrs. Alma Mortimer and Miss Myrtle Beggs, were "laid off" today by order of Chief of Police Henry Nedderman, pending action by the civil service board to change their standing on the civil service lists from "policewoman" to "policeman," that they may be able to draw their pay. This will be done, it is understood, at the meeting next Tuesday night.

The jail matrons are still on duty, but may be forced to work without compensation until they can be reclassified by action today of the city council. The ordinance approved today will take eight days to become effective. It is proposed to assign them to the public health and safety department instead of to the police department, when they will be transferred by verbal order of Commissioner F. F. Morse to the jail. The jail matrons hold civil service standing as "Trained Labor Service," and have no official police standing.

NOT FROM POLICE FUND

Under the new police and fire amendment, however, they can not be paid from the police fund, although the public health and safety department may pay them under the item of "jail maintenance expenses."

The substitute policemen will lose their positions under the new amendment.

City Attorney H. L. Hagan, Commissioner F. F. Morse and Auditor Le Ballister decided on these methods of settling the complications last night at a special conference. In the meantime the police officers are busy denying that they had anything to do with the drafting of the amendment that caused the mixup.

DRAFT IS "IMPROVED"

When the police planned the amendment they employed Attorneys C. A. Beardsley and Peter Crosby to draw it up, but following this, at a meeting, the policemen "improved" it by changing it in accordance with suggestions made by officers from the floor. In this process the redemption clause retaining present employees was left out.

As the result of the switch, which while it leaves the matrons in the same standing under civil service, removed them from the police books. Mrs. Celia Baxter, who has been in the department for sixteen years, may lose her police pension standing. Hagan is now looking into this angle of the case.

Dr. R. C. Anderson,
Dentist. Twenty-three years of dependability back my guarantee.—Advertisement.

Chloroform Rule Is Rejected by the State Senate

SACRAMENTO, Cal., Jan. 24.—A rule described by several senators as "a chloroform" measure was rejected by the senate after considerable debate during the consideration of the standing rules adopted by that body. The rule provided that no bills should be returned to the senate from committee for consideration except those which a majority of the committee would recommend for passage. There was a provision, however, that any bill could be called from committee by a vote of twenty-one members.

Senator Kehoe defended the rule as a measure designed to prevent waste of time in the consideration of bills regarding which committee members might be indifferent and also to prevent "useless and unnecessary" laws and amendments.

Senator Duncan declared he would rather treat a measure "humanely" and expressed preference for "use of an axe" in killing it. He advocated the present rule which finally was adopted. This permits a committee to report out a bill favorably or unfavorably or without recommendation.

Senator Purkitt said the new rule was a "polite autocratic way of administering chloroform" to a bill.

Hospital Suit Is Involved in Cession

When the state in 1911 granted to the city of Oakland control of state lands on the estuary, it left out an important strip lying between Pine street and Lake Merritt.

At the request of City Attorney H. L. Hagan, who went to Sacramento recently, a bill was introduced into the legislature by Assemblyman Leon Gray granting this land to the city. Part of the tide lands within the boundaries of the proposed grant belong to the Merritt Hospital estate, and it is believed by Hagan, should the other lands be given to the city, it will make successful the city's condemnation suit to obtain the Merritt holdings.

STATE BANKS IN RESERVE IS BILL'S OBJECT

BY ASSOCIATED PRESS.
LEASED WIRE TO TRIBUNE.

SACRAMENTO, Jan. 24. — State savings banks would be permitted to join the Federal reserve system under the terms of a bill introduced by Assemblyman Prendergast at the request of the State banking department. The measure would allow the banks to place the 9 per cent reserve required by law with the Federal reserve bank and permit an increase from 5 to 10 per cent in the amount of bankers' acceptances and commercial paper the State banks are allowed to hold.

Assemblyman Hawes proposed a constitutional amendment to permit ten-round boxing bouts under the direction of a "State athletic commission." The mayors of San Francisco, Los Angeles and Oakland would be members of the commission, the bill provides.

OTHER BILLS INTRODUCED.

Other bills were introduced by the following:

Polsley—To give the State board of health authority to order windows and doors of houses screened in malarial districts.

Brooks—To empower the governor to name a committee of five to recommend means of increasing foreign market for California products.

Broughton—To prohibit the waste of water in cases where the value of the wasted water is more than the cost of preventing such waste.

Polsley—To make it necessary for hunters to have endorsed on their hunting licenses the district in which they expect to hunt deer.

Brooks — To make uniform the taxes imposed on motor trucks on interurban runs.

TREES ON HIGHWAYS.

Gebhart—To provide a plan for planting trees along highways.

Argabrite and Dorris—To determine the boundary line between Kern and Ventura counties.

Kasch — An "anti - professional juror" bill to prohibit any person having served upon a jury in which an issue was decided from again serving as a juror within one year.

White—To require the State railroad commission to give due notice of hearings to a municipality where its interests are involved.

Saylor—To require any public or private hospital for the insane to receive and treat for not more than thirty days any person needing immediate attention on request from any physician, State or local peace officer or judge or district attorney.

Locke—To give legal recognition to meetings of representatives of cities or counties called for the exchange of ideas on improving governmental affairs.

Prendergast—To provide for the employment of public health nurses in schools and public clinics.

Allen—To appropriate $5000 for high school cadet companies.

EX-SOLDIERS' EMPLOYMENT BILL PASSED

BY ASSOCIATED PRESS.
LEASED WIRE TO TRIBUNE.

SACRAMENTO, Jan. 24.—The assembly today passed the administration's soldiers' employment and readjustment bill and referred it to the senate, which had already approved it, for concurrence in a minor technical change. The measure provides the government shall name a committee of nine to assist returning service men.

Resolutions calling upon the federal government to give each service man six months' pay in advance upon his discharge, already adopted by the senate, were adopted by the assembly. They were criticized as "futile and inexpedient" by Assemblyman Odale, who said his four sons enlisted in the army. Assemblyman Strother, who said "he resented a gratuity" being offered his son in the navy, and by Assemblymen Bruck and Windrem.

Odale presented a measure which would permit counties to condemn idle land, to subdivide and sell it in lots of not more than forty acres. He said the measure was designed to aid the returning service men.

Efforts to amend the administration's "soldiers' employment bill" brought on a sharp debate in the assembly. The measure as passed by the senate would authorize the governor to appoint nine persons to serve without pay as a committee to assist service men in obtaining employment.

An amendment, proposed by Assemblyman Bennett, to have the governor appoint but four of the members, one of them a woman and another a recognized labor leader, was characterized by Assemblyman Gray as an attempt to bring the matter of "class distinction" into a reconstruction matter.

"I protest against any inference the governor would be unfair," said Assemblyman White. Bennett disclaimed any such thought in offering his amendment.

An amendment, offered by Bruck, to require the committee to report April 2 failed of adoption.

A total of 1371 bills had been introduced in both houses at adjournment yesterday. Five hundred and fifty-one of these were introduced in the senate. A large number probably will be introduced today before adjournment for the constitutional recess of thirty days. The total number introduced in both houses the first half of the session two years ago was 2473.

COMMITTEES WILL AID IN ECONOMY

BY ASSOCIATED PRESS.
LEASED WIRE TO TRIBUNE.

SACRAMENTO, Jan. 24.—Names of the California leaders in labor and financial affairs appointed to committees which are to advise with Governor Stephens' governmental efficiency and economy commission were announced here today. These committees are two of eleven, corresponding to a like number of divisions under which readjustment of state departments is to be considered.

Appointed to the committee on labor are: Archbishop E. J. Hanna, C. H. Bentley, Max Kuhl, Walter McArthur, James W. Mullin, John A. O'Connell, Paul Scharrenberg, Rudolph J. Taussig, Frank C. MacDonald, A. L. Weil, F. W. Kellogg and Miss Sarah Hagan, San Francisco; Mrs. Katherine P. Edson, E. H. Roseberry, Marshal Stimson and Mrs. Dasie A. Houck, Los Angeles; L. D. Bohnett, San Jose; J. D. Brennan, Sacramento; Mrs. Dan E. Colledge, Berkeley; W. W. Harris, Bakersfield; George W. Pierce, Davis; George W. Star, Grass Valley.

The committee on finance includes the following: Frank B. Anderson, James H. Barry, John S. Drum, Theodore Johnson, Thomas Reed, Mrs. Max Sloss, John P. Young and John P. McLaughlin, San Francisco; George I. Cochrane, Stoddard Jess, A. J. Wallace and Reynold E. Blight, Los Angeles; Mrs. Robert J. Burdette, Pasadena; Prof. H. R. Hatfield and Prof. Carl C. Plehn, University of California; George A. Marston, San Diego; George W. Peltier and Friend W. Richardson, Sacramento; Prof. Victor J. West, Stanford university.

Will Urge Bonds for Highway Work

SACRAMENTO, Jan. 24. — A conference here of various organizations interested in highway construction with the Senate highway committee resulted in the organization of a committe to consider a proposal to urge the issuance of additional bonds for highway construction. The amount mentioned ranged from $20,000,000 to $30,000,000.

An executive committee of which Senator Johnson was named chairman arranged for a meeting to be held February 12 in San Francisco at which all persons interested in highways were urged to outline their views.

WAR CHARITY WORK WILL BE UNDER PROBE

NEW YORK, Jan. 24.—Investigation as to the manner in which war charity funds provided by the American public are being expended in Europe by more than 100 organizations will be conducted by W. Frank Persons, formerly director-general of civilian relief for the American Red Cross, it was announced by the national investigation bureau.

The inquiry by persons, the statement added, has the approval of the War Department. He will sail January 25 and be abroad about three months. The seven organizations which participated in the recent war work campaign will not be included in the inquiry.

Persons, it was explained, will work in full cooperation with the organizations with a view to suggesting improvement of their work. He will also survey the general European relief situation to find out what relief may be required from the American public in the next few months.

BILLS FRAMED TO ENFORCE DRY ACT

SACRAMENTO, Jan. 24.—A net to catch all who store up alcoholic beverages of any sort against the day when the nation goes dry is woven in the "model bills" of Dr. Gandier and other drys, the first of which has been introduced in the legislature by Senator Harris of Fresno. The act reads that if passed it shall be effective the same day as the national prohibition amendment.

A fine of $600 for the first offense of those caught storing liquor is provided: a fine of $1000 and imprisonment for six months in the county jail, for the second offense; and imprisonment in the state penitentiary for subsequent offenses.

Besides storage of liquor, the Harris bill prohibits the manufacture, sale, service, gift, transportation, importation or exportation of intoxicating liquors for beverage purposes, and provides the same penalties for violation of these provisions as for storage of liquor. Advertising of liquor by any means likewise is prohibited.

Exceptions are to be made, however, for manufacturing druggists and persons selling ethyl alcohol for non-beverage purposes and wine for sacramental purposes, to all of whom permits to carry on business may be issued under the act. Rigorous regulations governing the transactions are provided. And persons found violating terms of the permits may be fined not less than $1000 for the first offense, $2000 for the second, and imprisoned for six months for subsequent offenses. The fine may be increased to $5000 and imprisonment in the state penitentiary up to two years may be applied.

Up-to-the minute coats, suits, dresses, hats, waists and furs for women are being sold at astonishing reductions during Cherry's unique January Clearance Sale. No payment asked until February and low monthly terms. Cherry's, 515 13th St.—Advertisement.

HEALTH DAY FOR STATE PROPOSED

SACRAMENTO, Jan. 24. — Bills have been introduced in both houses providing that April 30 be declared a holiday and known as "Health Day."

The measures were sent up by the League for the Conservation of Public Health. The petition accompanying is indorsed by some of the foremost citizens of the state.

Among the signers are:

Archbishop Edward J. Hanna, Mayor James Rolph Jr. of San Francisco, Mayor John L. Davie of Oakland, Mayor D. Carmichael of Sacramento, Justice William P. Lawlor of the Supreme Court, Herbert Fleishhacker, Lorin A. Handley, president of the Board of Public Works of Los Angeles; T. H. Reardon, president of the Board of Works of San Francisco; P. H. McCarthy, Jesse W. Lilienthal, Rolla V. Watt, Dr. John Galway, Publishers J. R. Knowland, C. H. Brockhagen and F. W. Kellogg, K. L. Hammam of the Oakland Advertising Club, Joseph J. Tynan of the Union Iron Works.

Others are M. Cromwell of the Moore Shipbuilding Company, W. S. Rheem of the Standard Oil Company, George E. Gallagher, president of the San Francisco Board of Education; L. W. Cummings, city clerk of Oakland; John D. Stetson, Superior Judge James G. Quinn of Alameda county, Albert E. Boynton, president of the Commonwealth Club; Col. W. J. Dorsey, Walter D. Marsfield, John D. McKee, Charles E. Snook, Joseph Scott, Frederick S. Nelson, president of the San Francisco Ad Club; H. W. Haldeman, W. T. Sesnon, A. Sharbora.

The petition says in part:

"That California may be the first state to recognize officially the importance of health, we, the undersigned, respectfully request the honor members of the Senate and Assembly to establish a legal holiday to be known as health day.

"The official emphasis that you will thereby permanently place upon our greatest asset will give a new appreciation of the value of human lives and the civic responsibility of each citizen to conserve his health.

"The celebration of health day could properly embrace all forms of healthful recreation.

"California can most appropriately inaugurate and invite all to celebrate health day, for California is the nation's health resort."

Finnish Action Meets With Protest

PARIS, Jan. 24.—The Aland Islands, an archipelago belonging to Finland, in the mouth of the Gulf of Bothnia, has sent as deputation to Paris two members of the general council of the archipelago, and M. Sundblom, deputy for the Aland Islands, to the Finnish Diet.

The deputation expresses itself strongly against the Finnish government's treatment of the islands in sending Military Governor von Bonsdorf there with Finnish speaking troops and in treating the islanders as rebels. The delegation today expressed the hope that they would find in the peace conference and in French public opinion support sufficient to realize their aspirations.

Sharpens Spurs for Taown Constabules

SACRAMENTO, Jan. 24.—The constables in California have got to do their duty, by heck, according to Senator Purkitt, Willows.

There is no law, says Purkitt, whereby a constable can be compelled to perform his duties if he does not wish to so exert himself. To remedy the situation the senator has introduced a bill calling for the removal from office of constables who are not properly on the job.

Purkitt has also introduced an anti-trading stamp bill.

Man May Live After Falling 85 Feet

Injuries sustained by Albert B. Fischer of 673 Clay street in falling eighty-five feet fro mthe deck of a vessel under construction in the yards of the Pacific Coast Shipbuilding Company at Bay Point late yesterday will not prove fatal, it was said at Hahnemann Hospital today. He was severely injured, but his escape from death is said to be little short of miraculous. John Armand, another plate hanger, who fell with Fischer when a guy rope against which they were leaning, parted, was killed instantly.

Wants Drug Users Kept From Autos

SACRAMENTO, Jan. 24.—A bill will be introduced in the legislature, probably today, prohibiting users of narcotic drug preparations from driving automobiles. It is being prepared at the suggestion of the local detective bureau.

"There are laws forbidding intoxicated persons driving," said the police representative, "but a 'hophead' driver is even more dangerous. There have been three bad accidents in the last month in this city caused by hop-head taxi-drivers."

AutoMatic Washer — World-Famous For Quality

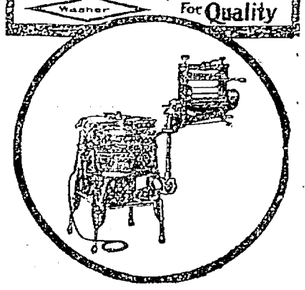

Why Wait for That Laundry Wagon?

Order Your Washing Machine NOW

and start it paying for itself.

YOU CAN DO AN ENTIRE WASHING FOR

3 cents

Why pay laundry bills? Buy on terms same as laundry bills. Free demonstration in your own home. Investigate. All makes of washers on hand—thirty-four different models.

L. H. Bullock Co.

1538 Broadway, Next to Kinema

PHONE OAKLAND 6183 PHONE OAKLAND 5298

THE WASHING MACHINE STORE

CLIP THIS OUT

This Means Money to You!

Don't throw away your old stove or water heater. Let us make it serviceable once more.

Gas Ranges, Plates and Water Heaters of all kinds repaired and put in condition.

THE STOVE SHOP
1608 Clay St.
Phone Oak. 3298.

Royal Shoe Co., Washington and Thirteenth

Working Men!---

Forget your feet—in these!

HERE are two special clearance sale offerings on work shoes that will *ease the burden on your feet and purse.* Shoes that are built to stand the hardest wear —*AND comfort from heel to toe!*

DOUBLE "S&H" GREEN TRADING STAMPS — ALL DAY SATURDAY

Shipbuilders' Special

$3.95 PAIR

—Dark tan, solid leather throughout; extra heavy leather soles; soft and pliable; as comfortable as a slipper. Clearance price, $3.95.

Munson Last Army Shoes *Our entire stock of Men's Shoes included in this sale*

$5.65 PAIR

Tan; genuine Goodyear welted soles; soft and pliable; for solid comfort—pair $5.65.

EXCLUSIVE AGENTS for Dr. A. Reed's Cushion Shoes, also Buckhecht Munson Last Army Shoes for civilian wear; all styles and sizes carried in stock at prevailing prices.

ROYAL SHOE CO.

Corner Washington and Thirteenth Streets

SHOP EARLY

We close at six o'clock every evening, including Saturday.

Influenza Wants

are promptly met at *Freeman's Pharmacy.* Your prescriptions will be filled and delivered promptly.

Open evenings until 11:30 o'clock

In case of sickness phone

Freeman's Pharmacy
314—14th St.
Phone Oakland 45

STYLISH - STOUT

(Sveltline System)

CORSETS

Are You Too Stout?

You can make your mirror tell a different story.

You can make it show a slimmer waist, narrower hips and a smaller bust—if you wear

"Stylish-Stout" Corsets

They are specialized corsets, made exclusively for stout figures, through *Sveltine* System of designing and construction; they positively reduce hips and abdomen one to five inches and make you appear ten to twenty pounds lighter.

Our Stylish-Stout patrons are invited to visit our Corset Shop and receive expert suggestions how to secure exactly the "Stylish-Stout" model required to slenderize and make fashionable her figure.

"AN INDIVIDUAL SERVICE FOR INDIVIDUAL FIGURES"—no tiresome fittings—no delay due to alterations—no undue expense, but a prompt, accurate, expert fitting and advice *"SERVICE"* without obligation; where the stout woman can be sure of obtaining a beautifully fitting *"STYLISH-STOUT"* Corset that will delight her, and give comfort and satisfaction, at most moderate prices.

Mail orders given prompt attention

The BIRR CORSET SHOPPE

MRS. MAUDE POWELL, Manager
FIRST NATIONAL BANK BLDG., 14TH and BROADWAY
Rooms 229-230-231, Second Floor
Phone Lakeside 1563

The A-to-Zed School

Accredited to the University of California

SPRING TERM OPENS JAN. 27th

Full High School Course and Seventh and Eighth Grammar Grades. Prepares Students for Good Thorough Work in Any University or College. Strictly Academic Curriculum. No Social or Athletic Distractions. Coaching in High School and University Subjects.

The A-to-Zed School

2401 Channing Way, Berkeley, California
Telephone Berkeley 3334

TAFT & PENNOYER COMPANY

Final Clean-up Winter Hats

39 Hats, formerly $15, reduced to..... **$4.95**

40 Hats, formerly $10, reduced to..... **$2.95**

—We have gone through our stock and made final reductions on Winter Hats in order to close them out immediately. In this assortment you will find many wonderful hats at a very small price.

GIRLS' WHITE DRESSES

Greatly reduced in price

$4.95 $5.95 $6.95 $8.95

—White Lingerie Frocks, slightly soiled from handling. Among these numbers are dresses that have formerly sold to $18.50. All sizes in the lot, from 8 to 16 years.

GIRLS' MIDDY SUITS

$21.50 AND $25.00

Our All-Wool Simpson Middy Suit in navy serge comes in both one and two-piece models. These suits are noted for the excellence of materials and faultless tailoring. You are invited to inspect them.

NEW SPRING WAISTS

$5.50 TO $25.00

—Fascinating New Spring Waists in voile, mull, lawn and linen. Modeled with high and low neck, tucks, embroidery and lace trimmed. All sizes, 34 to 44. Make your selection while the stocks are complete.

NEW LACE COLLARS

—We are showing a splendid line of lace collars and sets in filet, point Gaze and Venise lace in the newest shapes. Colors are ecru and white.

Collars.....85¢, $1.50, $1.75, $2.75
Sets.....$2.75, $3.75, $5.00

WINDSOR TIES

—A full line of Windsor Ties in satin or crepe, also in plaid silks in all the staple colors.

35¢ to 60¢

WOMEN'S WHITE HOSE

at 60¢ per pair

—A feature line of White Fibre Silk Hose with reinforced heel, toe and sole. Made with double garter top. A most excellent every-day hose for 60c a pair.

"MERODE" VESTS and TIGHTS

Size 4, 5 and 6.....$1.00
Size 7, 8 and 9.....$1.25

—Medium weight cotton, just the weight for the present weather conditions. These vests and tights come in all styles. High neck, elbow sleeves; high neck, short sleeves; Dutch neck, elbow sleeves; low neck, short sleeves, or no sleeve. Tights come in knee or ankle length, also a French band drawn ankle length. We recommend "Merode" underwear to give complete satisfaction.

TAFT & PENNOYER

UNIVERSITIES AND COLLEGES PREPARING FOR BASEBALL SEASON

Ted Brandon Is Back at St. Mary's and Will Coach The 1919 Baseball Players

Santa Clara Has Crack Team and Will Give Rivals Plenty of Trouble

By EDDIE MURPHY

While those connected with the inside athletics doing at Stanford, St. Mary's, Santa Clara and the University of California are not saying much about the prospects of their baseball teams winning the intercollegiate honors the coming season, it is no secret that all four institutions are banking on having a better team this season than they have had in the past four years. At the present time the University of Santa Clara seems to be better fixed for the quantity and quality of baseball players, but it will be only a week or two when Stanford, St. Mary's and California will be ready to announce that the full force is turning out each afternoon for practice.

Those three institutions seem to be keeping a few secrets under their hats in the way of players who are being sought.

Thirty-five men turned out for the first work out at the University of Santa Clara, while St. Mary's is the other place where the call to the baseball diamond has already been heard. Fifteen answered at the Broadway institution, but by next Monday coach Ted Brandon hopes to have double that number out "applying" for regular positions. Notice we mention "Coach Ted Brandon." That is just what we mean, as the husky outfielder has landed that position at St. Mary's and promises to turn out a winner, as he is well liked by all the boys at college, where he himself has played for the last few years. Ted may not be a Johnny McGraw or anything like that, but you can bet that he knows a ball player when he sees one, and he will surely have all the boys playing to make his first start as a coach a successful one. Ted is expecting a lot of some of the players who made their first appearance with the Phoenix team last season, and he also hinted that there will be at the college soon some new talent that will make the college team look a lot better than any since the outbreak of the war.

BRANDON MAY LAND WITH CLUB IN COAST LEAGUE.

Brandon has been in a navy uniform but was given his discharge a few days ago and immediately beat it for St. Mary's college to chat with Brother Vantasian and others out there. Ted has been the baseball mentor at St. Mary's ever since Louis Guisto left to join the professional ranks, and the heads at the college made a wise move in appointing him coach. It was the heavy hitting of Louie Guisto that brought many a game to the college team and prompted Walter McCredie to sign him for the Portland team. Ted is almost as good as Guisto, with the exception of his build. He takes one of those long, easy swings, and when the old ash comes in connection with the horsehide, the latter usually goes for a merry ride. Home runs at the most opportune times by Brandon brought many a win to the college team the last couple of seasons.

MAY PLAY IN COAST LEAGUE.

There is every chance that the big fellow will be wearing a uniform in the Coast League the coming season, as he is now ready to listen to the offerings of managers, and one of those said to be hot after him is "Red" Kleifer of the Angels. It is understood that the Angel director told him not to sign with any other club before they have a personal talk together, but Brandon is growing anxious with the old spring rolling around, and maybe a little talk from an Oak or Seal boss might keep him near the home town folks. Ted is still young, and with a season or two in fast company should more than equal Louis Guisto's work. The beauty of his work is that he can neither pitch or play the outfield.

ZAMLOCH WILL SIGN TODAY.

Two seasons ago Carl Zamloch worked together a championship team for the University of California, and now with plenty of good promising talent at hand, the boys at the Berkeley study ground are looking toward another intercollegiate title. The University people want Zamloch to do the coaching this spring, and he will be there at their request. The University folks have named the price that they will pay, and Carl is satisfied, so satisfied that he will make it his business to visit the University today and sign the contract to coach. Zamloch, like Brandon, is another player who has a number of good years of baseball in his system that would be of value to some Coast League club, and who would be another big drawing to the box offices. Bay cities folks were always strong for the former University of California star, and if he and Brandon were on a team like the Oaks or Seals, they would draw the fans out like they did such fellows as Guisto, Bodie and Martin. It is the signing of such popular local boys that the fans want to see in the Coast League.

RIVALRY AMONG COLLEGES.

A good indication that there is to be much rivalry in baseball among the colleges and universities this year can be seen by the early start of practice. There seems to be more interest in sports at the University of Santa Clara than there has been for some time, as it was there that both basketball and baseball practice among the colleges and universities was first started. Maybe it is because the differences with St. Mary's college are patched up. Santa Clara is well prepared in both those lines. When Coach Joe Aurresoechea can have thirty-five men out on the field for first baseball practice you can not help but see where it is a well laid scheme to turn out a champion outfit this season. With Santa Clara, Stanford, University of California and St. Mary's ready to have teams battling on the baseball diamond, the next few months should stir up some interest in the national game.

TED BRANDON, newly-elected coach for baseball at St. Mary's College. Ted has just been released from the navy and is ready to listen to professional offers. It was his heavy hitting for the college team the last couple of seasons that made the boys out there partly forget Louis Guisto.

University of the Pacific And Santa Clara to Open College Basketball Season

First Contest of the Year Will Be Played On the U. of P. Court

The California-Nevada Intercollegiate Basketball League will begin its season tomorrow when the University of Santa Clara quintet will meet the University of Pacific at the latter's court. Hence we can now say that the 1919 basketball season is here in all its glory. Tomorrow night will also witness at least eight games in the Bay Counties Basketball League, while the University of California quintet will meet the Hanlon Shipyard bunch in a practice game at the University of California.

Tomorrow's game between Santa Clara and University of Pacific will be watched with interest, particularly by the other colleges and universities in the league. There is a suspicion that Santa Clara has a team that will prove a strong contender for the championship, as there has been some secret work going on among the basketers of that university.

Also Santa Clara's return to the Federation and the patching up of her differences with St. Mary's has helped to add interest to the league. A big crowd is expected to see the opening game, as the University of Pacific is but ten minutes' ride from Santa Clara, and all the S. C. students have been urged to get out and root for a Santa Clara victory.

LOCAL GAMES TOMORROW.

The games in the Bay Counties league will be played at Rutherford, Crockett, Oakland "Y" and Berkeley "Y" courts. The feature game in the unlimited class is due to be played at Rutherford with the *High School Alumnae* meeting the Spartans, who last Saturday got off to a successful start by beating the Oakland Y. M. C. A. unlimiteds. The Plymouth Center team will meet Oakland Y. M. C. A. at the Berkeley "Y," while the Alameda Beth-lehems will make their start in the league with the Berkeley "Y" quintet, their opponents at Oakland "Y" court. All games in the unlimited class will start at 8:30 p. m. sharp.

In the 145-pound class games, start at 7:30 p. m., as the same happens in the 130 division. Emerson and Golden Gate playground teams will make their bow in the 145 class by meeting at Berkeley "Y." Berkeley "Y" and the Mercury club will meet at the Oakland Y. M. C. A. The Berkeley "Y" Bees and the Spartans club of the 130 division, will provide the preliminary at Rutherford gymnasium. The Oakland "Y" in the same division will travel to Crockett to play the Crockett-Hawaiian Sugarites. The latter team started off last Saturday with a win over Berkeley "Y."

Billy Hollander failed to see where it would improve the playing of his team any by keeping them idle tomorrow evening, so he booked a game for them with the University of California. Hollander has what appears to be one of the best basket teams in the state, and the university quintet to be given a good test. The game will start at 8:30 o'clock. Teams of the Bay Counties league that will not be in action tomorrow night, will make up for lost time next Tuesday when another set of league games will be played.

Bob Shand's Column.

From Mare Island comes the rumor that Rod Murphy may not receive his discharge from the marine corps in time to open the season with the Oaks, but Murphy himself is confident that he will be on the job. One of the recruiting sergeants was responsible for the rumor and he may know what he is talking about. The way the story came to us it seems that there are some others anxious to get back into civilian clothes and they can't get the idea of the athletes being favored in the matter. However, the Hanley boys and other members of the crack marine football team have been released from the service, so it is very likely that Murphy will be wearing a collar and necktie again very shortly.

Rod, it is known, is very anxious to return to civilian life and get into shape for the coming baseball season. He is one of the most valuable men on the Oakland roster, his pep alone being worth anything the club pays him.

* * *

The fans and fannies are having a lot of fun trying to answer the question "S'matter with the Oaks?" The consensus of opinion seems to be that while Manager Del Howard is a wise old owl in baseball lore he is too slow to be a successful manager. No one denies that Del knows baseball like a book, but his actions on the coaching lines last year soured the fans on the big fellow.

What the cash customers want is a man of the Bill Rodgers sstyle who will get out there on the lines and start something. Bill imbued the entire Sacramento club with oodles of pep and jazz last year and his flock of misfits and made-over ball players proved the best drawing card on the circuit. The yelps of Cy Forsythe on the lines helped wonderfully. In fact, the entire flock of coyotes yelped and howled and generally stirred things up. A strain of the coyote stuff is what the Oaks need and the fans feel that Howard is not the man to inject it.

* * *

In the meantime, Del is down on his ranch near Paso Robles mending the fences and figuring if the dough he made working in the Moore shipyard all winter equals the sum he lost last year through being a stockholder in the Oaks. Del helped Gliddon & Co. build a flock of ships for several for several months and the boys at the yard say the Oakland boss is a first rate mechanic. If Del is as good a mechanic as they say he is he should be able to cop off his eight bobbies per diem which, to our way of looking at it is a better job than managing the Oaks. Incidentally, the fans are crying for a new deal and were Del to drop the managerial reigns he would have a chance to bite off a dividend at the end of the 1919 season instead of having to go to work in the shipyards again next winter.

* * *

If Rod Murphy or some other live wire is appointed manager of the local ball team the club cannot possibly do worse than it did last year which is a mighty good argument for a new deal. The owners do not think that Murphy is qualified to handle the managerial role, although they admit he makes a good captain. Godney is too impetuous to be a successful manager in the opinion of the men at the head of the Oakland baseball club and there isn't a chance of the marine succeeding Howard.

But if the owners should decide to make a change what's the matter with stepping in ahead of Billy Lane, president of the Salt Lake club, and hooking Cliff Blankenship? Blank would be the most popular manager in the Coast league and would earn ten times what he would ask in the way of salary. Blankenship is a "regular guy" in every way and the kind of leader who can get the most out of his players. A manager who is equally popular with fans and players is a mighty scarce article these days. Blankenship is such a man and we know for a positive fact that he is going to give the Salt Lake people a very attentive hearing when they talk business with him next week.

* * *

J. Cal Ewing is a very sick man. He has been confined to his house for the past week and had to take to bed Monday with a slight attack of pneumonia. Tuesday a physician was called and he ordered Cal to remain between the sheets and take mighty good care of himself until further orders, which means the Oakland president will not be able to attend to business for some time yet. Cal had a number of deals pending when he was taken sick, but he is more interested in beef tea and poultices and things right now than in baseball.

Maybe he will give the Blankenship *proposition a tumble when he gets well*, but he is very likely to repeat that he cannot very well fire Howard when Del owns half the ball club. But maybe it won't be necessary to fire Del at all. Maybe the big fellow will see the light and come to the conclusion that his stock in the Oakland club will earn him more money with some*one else acting as manager. Del* has been manager of a loser too long and he has youthful enthusiasm. Anyhow he has served as long as most managers here and can join Rowdy Elliott, Honus Mitze, Tyler Christian, Rud Sharpe, Harry Wolverton, Bill Reidy, George Van Haltren and Pete Lohman, who have all had a crack at *the managerial job during* the last eighteen years. That's an average of two years apiece, so Del will be batting 1000.

Dave Symon On Job With Another Card

Vierra and Azevedo Signed to Provide the Main Event.

THE NEXT CARD

Bat Vierra vs. Yg. Azevedo.
Chas Moy vs. Dan Edwards
Curly Smith vs. Kid Carter.
John Conde vs. Kid Bromeo
Ed Gorman vs. Jack Davis.
Chas. de Long vs. E. Denny
Ted O'Hara vs. Yg. Vierra.

Dave Symon, the demon matchmaker who made a big success of his first fight show at the auditorium last Wednesday night, is right on the job with another nice looking card to be offered next Wednesday evening.

Battling Vierra and Young Azevedo will hook up again for the championship of Lisbon and it is hoped that one of them will get the decision. They put up a pretty scrap the other evening and The Judges did right in calling it fifty-fifty. Azevedo intended leaving for *Butte yesterday* but when *Symon offered* him a fancy medal to again swap blows with his old rival from Portugal he consented to stick around awhile.

Danny Edwards and Charlie Moy, a pair of clever little guys, will tangle in one of the special events and Mexican Kid Carter and Curly Smith will meet in the other. Johnny Conde will bring all his wild swings to work on Claire Bromeo, the painless boxer, and Charlie De Long, who knocked Romeo for a goal last Friday will meet Eddie Denny.

Colonel Huston Civilian Again

NEW YORK, Jan. 24.—Lieutenant-Colonel T. L. Huston, part owner of the Yankees, today again is a civilian, having been mustered out of the service. Indications are the former business head of the Yankees will devote more time in the future to other interests, but will still retain his stock in the club.

Seals Start Spring Work March Third

San Jose Ready to Welcome Doc Strub's Flock of Athletes.

SAN JOSE, Jan. 24.—The Seals will come to San Jose March 3 for their spring training. The club will stop at the Hotel Montgomery, will dine at a local restaurant and train on the Santa Clara University diamond. This statement was made by Manager Charles Graham and Tom Stephens last evening after a conference with Coach Joseph Aurrecoechea of Santa Clara University and Jay Mecabe of San Jose during which the visitors put their "Okeh" on all the arrangements Aurrecorchea had made.

"The Coast League season opens April 8," stated Graham, "and the training squad, which will consist of about 25 men, will be in San Jose about three weeks. The team will then be in San Francisco for a week before the season opens.

"While here we will play Santa Clara, Stanford, the Cubs, if they come to the Coast, and any others that Aurrecoechea trots out. There will be at least two games a week. We will also carry enough men for two teams, so that there will be some sort of a game every day.

"The university diamond is in fine shape and their rubbing boards, hot and cold showers and other equipment is at our disposal.

NO GUARANTEE.

"This club is coming without a guarantee. We have decided to take a chance on getting our expenses out of the gate. We have plenty of friends here and we want to make more. Many people from this section attend the Coast league games in San Francisco, others are interested in the Seals and for their sake we are willing to do something for the town. We believe that the training trip here will benefit the Coast league as well as stimulate local interest in the game."

Manager Graham has many friends in San Jose as well as Santa Clara. He is a Santa Clara man, and a brother of Tom Graham, who is prominent in labor circles and at the present time manager of the state's employment bureau in San Jose.

Joe Aurrecoechea, who was chiefly instrumental in bringing the Seals to San Jose, stated last night that one of the biggest features of the Seals' trip would be a baseball field day at Santa Clara on March 17, St. Patrick's Day. A big list of prizes will be obtained and awarded for fungo hitting, throwing, baserunning and similar diamond contests. Arrangements for this meet will be worked out with the assistance of M. E. Griffith, grand knight of the Knights of Columbus and prominent member of the local Hibernian order.

JONES MAY BUY CLUB.

DES MOINES, Iowa. — William R. (Tex) Jones, veteran baseball player, is considering purchase of a club in the Western league. He is reported to have made a fortune in oil options in Kansas. He is understood to be interested in the purchase of the Des Moines or Hutchinson, Kansas, franchise.

Baseballers To Get Busy Again Sunday

Pittsburg and Crockett Will Meet in Third Game of Their Series.

The rain last Sunday has failed to kill interest in the Crockett-Pittsburg series, and the third game will be played next Sunday afternoon at Crockett. In fact, none of the pepper has been lost by any of the teams that had games killed for last Sunday and they will all be back on the diamond next Sunday again. Both the A and B divisions of the Bay Counties league will play games, while the Hayward team will be ready for its first contest of the season.

Bill Steen is in hopes of beating Crockett in the series for the state championship, and he will not have a weak spot on his team next Sunday. He has secured Marty Schick of the Hanlon Shipyard team to play the outfield. But three more Sundays remain for the teams to settle their series, as it is understood that the Crockett club will leave on its Honolulu trip the middle of February. Bromley for Crockett and Prough for Pittsburg will be the pitchers as usual in Sunday's game.

William Wagner, the big booster for bushball at San Leandro, is of the opinion that one of the best crowds of the winter league season will witness the game between the C. L. Best Tractors and Vitt Grays at San Leandro. The game has been well advertised in Niles, Centerville, Newark and Hayward, and with Fodder Dolan pitching for the Grays cash customers are expected to make their way to the San Leandro lot in large numbers, as Dolan has many boosters in those towns. Caldera will hurl for the Tractors.

What looks like one of the best contests of the day will be offered at Fruitvale Recreation park, where the Timekeepers meet the Crystal Laundry team, which is leading in the league by one game. Ray Bliss will hurl for the Timekeepers, while it will be "Lefty" Canty or Babe Hollis for the Washers.

The Oakland Commission Merchants meet the Halton-Didiers at Lincoln park, Alameda.

Claremont Golf Players Tackle the Presidio Experts

The second half of the home and home match between the Claremont and Sequoyah golfers will take place tomorrow. A score of Class A Presidio experts will play over the Claremont course while as many Class B players from Claremont will try out the Presidio links. A dinner will follow the games. The Claremont players gained a substantial lead in last Saturday's matches.

REMINISCENCES OF EDDIE (KID) PARKER

WILLIE RITCHIE

Willie Ritchie was a credit to the boxing game and a gentleman at all times. Many time before he gained the honor of being the lightweight champion of the world, he told me that he would be so. He was a good worker both in the gymnasium and on the road, and he did not have the swelled head like some fighters, although some people thought he did. He would listen to all the advice that you would want to give him, and then he would pick out the fine points and get down to his work of training.

One time Willie was matched to box a fellow named Kid French at Marysville, and the latter had the reputation of being a tough fellow and one who carried a stiff punch. Willie, his brother Frank, and myself left to arrive in Marysville a week before the fight was to take place, so that the San Francisco boy would have plenty of time to get into shape. The bout was to be staged at the Opera house and naturally Ritchie trained at that place so that he would get used to the ring.

After being in Marysville for a short time, we met Bill King and Ben Dillon, the comedians known as Ike and Mike, and the day the bout was scheduled to take place, the chorus girls, stage helpers and Ike and Mike themselves all had their wages bet on Willie to win.

The night the bout was to take place, King said to Willie: "Gee, I would like to see you fight tonight." In hopes of arranging for some way to let King be on time for the bout without missing his part in his performance, I asked King what time the show let out and he replied about 10 o'clock. Ritchie was billed to be in the ring at 9 o'clock as he was to fight a ten-round special event, which made King's chances of witnessing the contest look anything but good.

We all but gave up hope of King witnessing the fight when the comedian said: "I just got to see you fight, Willie." I asked King why he did not close up the show if he cared to see the fight so bad, but King did not care to do a thing like that. King offered to close up a half hour earlier if I could stall and keep Ritchie from getting into the ring before 9:30. Ike was one happy fellow when I told him that Ritchie and I had agreed to do that stunt.

That part of it was all right for Ike, but the next thing was for Ritchie and I to stall the half hour away. We knew that it would be no easy job to pull, especially on a crowd crying for fights, who pay their admission to see action.

We went over to the Opera house where the bouts were being staged and one of the preliminaries was on at the time. We went up to our dressing room to do our best in stalling time away. Ritchie took things easy in changing to his trunks, and just about the time that the last preliminary was over, I advised Ritchie to get on the rubbing board, and I began giving him his rubdown. I had no sooner started the task, when Billy Van Buskert, the promoter, sent the announcer up to tell us the crowd and Kid French were waiting for us. I told the announcer that we would be right down. I forgot about the announcer, and continued dubbing Ritchie. Many minutes had elapsed when the crowd began clapping and yelling for Ritchie to come.

Then up the stairs came Billy Van Buskert and he called for us to hurry up, that we were very late. Well, after wasting away a few more minutes we started down stairs and arrived at the ring side at 9:20 to the dot. French was sitting in his corner and, of course, we looked for Ike, but he was not to be seen or heard. The first round was almost over when we heard someone holler: "Hit him an uppercut, Willie." Then someone else hollered a right cross and every other kind of a punch.

The round had ended when we looked out in the audience hoping to see only Ike and possibly Mike, but what should be before our eyes, but Ike and Mike and all the ginger girls of the show coming down the aisle. Mike and Ike still had some of their makeup on, and it was sure a surprise to see the army of stage performers before us. Oh, how that gang from the show house did root for Ritchie to win, and the former champion put up one of the prettiest battles of his career. He knocked out Kid French in eight rounds and Willie himself will tell you that it was the best fight that he ever felt himself go through.

Maybe you think it was not a happy party that left the pavilion after the bouts were over and to this day *Bill* King speaks of that night at Marysville.

MARE ISLANDERS HAVE A NIFTY BALL TEAM

VALLEJO, Jan. 24.—Through the effects of Captain Miller the Mare Island Training Station has been able to secure one of the best baseball nines that ever represented the government establishment and the aggregation will appear in a number of games at the Cycodrome during the coming season. Captain Miller is quite a baseball fan, from all accounts, and the men on the team will do their utmost to secure the service championship honors for the training station which is commanded by the popular officer.

On Sunday the team will make the trip to Santa Clara, where it will cross bats with the fast Santa Clara College nine and a return game will be staged at the Cycodrome a week from Sunday, weather permitting. O'Doul and Coman will be the battery for the sailors, according to the present plans. It is possible, however, that another twirler may be called upon to hurl for the tars before the game is over, as O'Doul's salary wing has been giving him some trouble of late.

Captain Miller is expected to attend the game at Santa Clara College, as well as at the *Cycodrome*, as he is very enthusiastic over the team and believes that the officers of the camp should give it their support.

Many Reply to Call of Rugby at U. C.; Fast Team Assured

More than fifty athletes turned out at a rally held yesterday at the University of California for the reviving of interest in playing rugby. It has been at least five years since that game has been played at U. C. It was surprising to see the big response. Speeches were made by Executive Secretary Watson and Coach Bock. Rugby is being boosted at California in order that the promise made Stanford last semester, when the troubles between the two big study institutions were patched up. Practice will be held every afternoon and Bock thinks that a team will be turned out that will take Stanford's measure.

Billy Wright and Johnny McCarthy Split Fifty-Fifty

TACOMA, Wash., Jan. 24. — Johnny McCarthy retained his coast welterweight title here last night, fighting a fast one with Billy Wright of Seattle. Wright's cleverness and ring generalship were all that saved him in the fourth round.

Frankie Murphy, coast bantam champion, outboxed Jimmy Davis, negro.

LEIFIELD SIGNS CONTRACT.

ST. LOUIS, Jan. 24. — George (Lefty) Leifield is the first member of the St. Louis Americans to affix his signature to a contract for the 1919 season. Leifield is a pitcher.

Bachman to Replace Murphy as Coach of Northwest University

CHICAGO, Jan. 24. — Charles Bachman, a former Notre Dame star, and a member of the Great Lakes naval training station championship football eleven, is said to be under consideration as successor to Fred Murphy, coach of the Northwestern university football eleven.

Bachman was a star in track and football in his high school days in Chicago and during all four undergraduate years at Notre Dame. He coached the De Pauw university eleven for two years.

Crack Boxers to Entertain Sailors February 5th

VALLEJO, Jan. 24.—Sailor Harvey Wilson and Steve Dalton will appear in the main event of the first show to be staged at Mare Island on the afternoon of February 5. The semi-feature attraction will be a four-round battle between H. Devour and Fred Payne, two clever boys who are sure to give the fans a great run for their money. The show is to be conducted by Charlie Mitchell and Scotty Watts. Watts has just recovered from a severe attack of the "flu" and states that he nearly took the count as "Old Man Flu" was the toughest opponent he ever had to deal with.

Bill Rodgers Signs Larkin of Marines

Larkin, who pitched for the Mare Island Marines in Central California league and independent games with service teams, has been signed by Bill Rodgers for the Sacramento club. The work of Larkin with the marines last summer was touted off to Rodgers and he figured it worth while to give the young fellow a trial. He has a lot of speed and Rodgers thinks a little experience in faster company will make a first class pitcher of him.

Harry Harkness Is Victim of the Flu

NEW YORK, Jan. 24.—Harry Harkness, automobile speed enthusiast and donor of the Harkness cup, is dead here today, a victim of pneumonia, following an attack of influenza.

Besides his enthusiasm for automobile racing, Harkness was a well-known amateur athlete and aviator.

Meehan-Fulton Battle Tonight

Willie Meehan will get his second chance to take the measure of Fred Fulton at the Civic Auditorium in San Francisco this evening. As you probably know, young M. Meehan was given an unmerciful beating by Fulton the last time they met, but Willie says that he was out of shape and will be prepared tonight to gain revenge.

Tony Friedman Is Winner of Fight

Tony Friedman will soon be able to get about and argue with his friends that he has the best looking baby in the county. For the past few weeks Tony has been hovering between life and death in a battle with the flu, but his employer, Louie Bernstein, tells us that he is beyond the danger mark, and that he will be back on the job next week

Smatter With the Oaks?

SHOT IN THE ARM.

Dear Sir: The Oaks don't need need ball players as much as they need a shot in the arm. They played ball like day laborers last year and the year before and did not play like they cared whether they won or not. Get out the old pepper can or the syringe and give them all a good shot in the arm. Start in with Howard and give him a double shot and then go right down the line, not forgetting "Bicycle" Herb McFarland.

Yours for Pep,
SUBSCRIBER.

NEARLY ALL RIGHT.

Oakland, January 23.

Sport Editor, Oakland TRIBUNE: There is nothing the matter with the Oaks except that they need a new manager, a catcher, two infielders and a couple of outfielders. They have a nice ball park and a good bat boy to build up a club on. If Lajoie comes back he and Hack Miller will be all right in the outfield but they need another good right-handed hitter. Murphy at third and Stumpf at short are as good as there are in the league but how about first and second? This Locker may be a wonder but these green kids are generally failures, so we cannot bank on him. It is all right to say that they can get good youngsters for these jobs, but too many youngsters will make a joke out of the club. Now is the time to get busy and I am going to watch The TRIBUNE closely for announcements about new players. If they try to force the old-timers on me again I am going to quit going to the games. Please put this in the paper.

A TRIBUNE BOOSTER.

TRADE BENCHWARMERS.

Oakland, Cal., Jan. 23, 1919.

Sporting Editor: Will say that the only way to get a good ball club is to start with the pitching staff and get some hurlers who can pitch nine innings. We don't want any more Sammy Beers or that kind. Prough, Krause, Arlett and Goodbred are all right, if they can pitch like they used to, but Ewing will have to get another good right-hander and maybe more, if Goodbred and Prough do not report. The club did not lose much when they sold Martin, as he was not satisfied, but they will have to go out and spend some money for pitchers that can pitch. Why not trade some of the bench warmers for men who can really play baseball?

Mitze is a good catcher, but Murray won't do. He can't hit. You've got an outfield in Lane, Middleton and Miller with *Smale or* Hawks as utility but the infield is all shot to pieces. Pete Standridge is worth a trial at first as he can scoop them up and hit the ball a mile. Wares and Mensor should be sold or traded for one man who can play second and help out Bill Stumpf, the best shortstop the Oaks have had in ten years. Rod Murphy is good enough for any club and will star at third base.

Yours truly,
EAST OAKLAND.

FAST ELECTRIC TRAINS SACRAMENTO

Leave OAKLAND Daily Except as Noted.

7:50a	S. V. LIMITED—Sacramento, Pittsburg, Marysville, Colusa, Oroville, Chico. Observation Car.
8:30a	Concord, Diablo and Way Stations.
9:30a	THE COMET—Sacramento, Pittsburg, Chico, Woodland, Obser.Car.
10:10a	Pinehurst, Concord, Sun. & Holidays
11:50a	Sacramento, Pittsburg and Way.
1:30p	Sacramento, Pittsburg, Chico & Way
3:30p	Sacramento, Pittsburg, Bay Point.
4:30p	Concord, Diablo and Way Stations.
5:09p	THE METEOR — Pittsburg, Sacramento, Marysville, Oroville, Chico, Colusa. Observation Car.
5:50p	Pittsburg, Diablo, Way, ex. Sunday and Holidays.
6:30p	Pittsburg and Way, Sun. only.
8:30p	Sacramento, Pittsburg and Way.

OAKLAND, ANTIOCH & EASTERN RAILWAY
Depot, 40th and Shattuck Av. Phone Pied. 6748

Big Consignment of Sporting Goods for Our Soldiers

CHICAGO, Jan. 24. — Approximately $605,000 worth of sporting supplies will have gone to the soldiers in France by the end of January, according to a statement today by T. W. D. Turner, overseas purchasing agent for the Y. M. C. A. In December $415,954 worth of supplies were sent and in November slightly more than $173,000 worth of sporting goods. Thirty-six articles are included in the supply list, ranging from one push ball to 102,275 baseballs.

Don't Experiment With Catarrh; It Often Leads to Dread Consumption

You Will Never Be Cured by Local Treatment With Sprays and Douches.

Catarrh is a condition of the blood and can not be cured by local applications of sprays and douches; this has been proven by thousands who have [illegible] resorted to this method of treatment.

Catarrh should not be neglected or experimented with. The wrong treatment is valuable time lost, during which the disease is getting a firmer hold upon its victim, and making it more difficult for even the proper treatment to accomplish results.

Though Catarrh makes its first appearance in the nostrils, throat and air passages, the disease becomes more and more aggravated and finally reaches down into the lungs, and everyone recognizes the alarming condition that results when the lungs are affected. Thus Catarrh may be the forerunner of that most dreaded and hopeless of all diseases, consumption.

No local treatment affords permanent relief. Experience has taught that S. S. S. is the one remedy which attacks the disease at its source, the blood, and produces satisfactory results in even the worst cases. Catarrh sufferers are urged to give S. S. S. a thorough trial. It is sold by all druggists. You are invited to write to the medical department for expert advice as to how to treat your own case. Address Swift Specific Co., 436 Swift Laboratory, Atlanta, Ga.—Advertisement.

BOYS! BOYS!

Have You Heard About the

50,000 Club

IF YOU ARE NOT A MEMBER YOU ARE MISSING A LOT OF GOOD TIMES

See Mr. Swabey at The TRIBUNE office at once. He will tell you how to join.

Smart Clothes for Smart Dressers

The largest stock of woolens I have ever carried.

LESLIE SMARR

Gentlemen's Tailor

New Location

1609 San Pablo Ave.

We Will Sell

MEN'S

Union-made

OVERALLS

FOR $2.40

and Cotton

WORK-SOCKS

at 15c per pair

on Saturday

in our

DOWNSTAIRS SALESROOM

Roos Bros.

Washington at 13th St.

OAKLAND

Fire in Sanitarium Started by Cigarette

ALAMEDA, Jan. 24.—A burning cigarette stub, left on a dresser by a Japanese, started a small fire at the Alameda sanatorium last night. The appearance of the firemen caused considerable excitement in the neighborhood. The many patients were not especially disturbed, the fire being in the basement and being under control before it became generally known that the big building was menaced.

A defective chimney fire at the Jack Hurley home, 1822 Bay street, did no damage.

Oil splashed on a tank was ignited by a torch at the Alameda Welding Works, 2332 Blanding avenue yesterday afternoon. There was much smoke but little flame and the damage was nominal.

SACRAMENTO, Jan. 24.—The Senate passed the Assembly emergency bill authorizing the State Board of Control to aid in financing the completion of the east levee of the Sutter by-pass, after more than two hours' debate today.

U. C. Barracks to Be Torn Down by March

BERKELEY, Jan. 24. — Barracks built fort he housing of soldiers and sailors on the University of California campus at a cost of more than $100,000 will be torn down before the end of February, according to announcement today of Comptroller Robert Sproul. Bids for wrecking the barracks, which are now open, will be closed by the first of February.

BERKELEY POLICE PUNISH SELVES

BERKELEY, Jan. 24. — Inflicting a penalty upon themselves by forgetting in their joy of capture the formality of searching their prisoners, Officers C. W. Fenning and J. J. Browning will sacrifice a portion of a vacation given them as a reward for taking into custody William Yarbrough, alleged "barefoot burglar" sought for months by the police of the bay cities.

As a reward for capturing Yarbrough, Chief of Police August Vollmer today granted each of the two men a fortnight's holiday with full pay. Each of the men, however, will sacrifice four days of that holiday as a self-inflicted penalty for their failure to search Yarbrough after his arrest. As a result of their omission the officers declare that Yarbrough was able to throw part of his loot from the machine in which he was being taken to police station.

Yarbrough, alias William Muson, was arraigned yesterday afternoon in Judge Edgar's court and bail set at $3000, which has not as yet been furnished. He was represented in court by Judge J. Jeromo of Oakland and maintained the same silence which has characterized him since his arrest. Tuesday morning has been set as the time for preliminary hearing.

AFFABLE CHECK ARTIST SCORES

BERKELEY, Jan. 24.—Failure of Herbert Jones, Berkeley merchant, to spend ten cents for a telephone call to San Francisco, cost him the sum of $29.79 yesterday.

Jones was visited at his place of business, 2291 Shattuck avenue, by an affable stranger yesterday afternoon who, after purchasing a hat for $5, offered a check drawn on a San Francisco bank for $34.79 in payment. The check was refused by Jones, but plausible explanations on the part of the stranger weakened the merchant.

"Call up San Francisco and find out," said the man.

"I'll take your word for it," Jones responded, handing out the desired change. The check was returned this morning marked as a forgery. It was drawn on Lester Browning and signed by F. E. Lang, 627 Irving street, San Francisco. The latter's signature has been declared a forgery by the bank officials.

LONG'S MARKET CLOSES SATURDAYS AT 6 P. M.

LONG'S MARKET

ELEVENTH and WASHINGTON STREETS — HALE'S OLD CORNER — ELEVENTH and WASHINGTON STREETS

No Raise in Long's Coffee

LONG, THE COFFEE MAN, will stand between you and high prices in the future as he has in the past, and will ABSOLUTELY GUARANTEE no raise in price of the 30¢ COFFEE.

The Same Good Coffee at the Same Old Price

Don't buy in advance of your needs. Just buy a pound or so at a time, as you have been doing, because stale coffee is not good coffee. LONG—THE COFFEE MAN.

BIG MEAT SPECIALS

MILK-FED VEAL

Whole Shoulders Veal ..... 25¢ lb.
Large Rib Veal Chops ..... 27½¢ lb.
Tenderloin and Round Steaks ..... 27½¢ lb.
BEST IN POULTRY, WILD HARE, ETC.

DELICATESSEN SPECIALS

Quality Salads, Cold Meats, Cheese and Fish.
CREAMY BLOCK SWISS CHEESE ..... 50c lb.
SALAD OIL—BEST GRADE ..... 23c and 38c Bottle
LIBBY'S DEVILED MEAT ..... 5c Can
PICNIC HAMS ..... 32c lb.
KINGAN'S BACON—BY THE SIDE ..... 53c lb.

FANCY NEVADA POTATOES ..... 10 lbs. for 25c
EXYTRA LARGE ORANGES ..... 50c Dozen
LARGE BANANAS ..... 30c Doz.
AUSTRALIAN BROWN ONIONS ..... 3 lbs. for 10c
SWEET POTATOES ..... 3 lbs. for 10c

BAKERY DEPARTMENT

LONG'S BEST BREAD and ALL KINDS OF PASTRIES AT POPULAR PRICES.

W. B. ACKER

OAKLAND'S OLD RELIABLE FISH DEALER. BIG SPECIALS IN ALL KINDS OF FISH. CALIFORNIA OYSTERS, EASTERN OYSTERS AND SHRIMPS. SPECIALS ON CRABS.

Price and Quality Always Guaranteed

Long's Spec. **BUTTER 2 lbs. 98c**

BEST RANCH EGGS—The Guaranteed Kind ..... At Lowest Prices

Big Specials on all Nuts

Liquor Tax Will Be Doubled February 1st

Buy Now!

(S. F. Examiner, Jan. 17)

Whisky will cost about $10 or $12 a gallon on February 1.

The reason is that the internal revenue tax is expected to be raised to $6.40 a gallon on February 1. The tax now is $3.20 and whisky is selling at $7 and $8 a gallon. The tax will be added by the dealers to their customers.

Collector of Internal Revenue Wardell yesterday received word to be prepared to make an inventory of all stocks of whisky on hand with the wholesalers and other dealers on February 1. Thirty days will be allowed for the inventory.

Wardell is notified to be prepared to collect the additional $3.20 taxes on all whisky in dealers' hands on that day.

The increased tax is not placed on liquors in the hands of individuals for private use.

BIG LIQUOR SALE

OUR ENTIRE STOCK IS BEING SACRIFICED TO CLOSE OUT QUICKLY!

Prices are advancing. Do not longer delay your purchases

Sparkling Wines, Gold Medal P. P. I. E. 1915
Large Bottles, $1.45; Small Bottles, 75¢

Whiskies, Brandies, Gins, Etc.	Reg.	Per Gal.
Sunnybrook, 6 years old	$7.25	$6.90
Golden Wedding, 6 years old	$7.25	$6.90
Belmont, 6 years old	$7.75	$7.25
Old Crow, 8 years old	$8.00	$7.25
Guckenheimer, 8 years old	$8.00	$7.25
R. B. Hayden, 7 years old	$7.50	$7.00
Old Crow, 10 years old	$9.00	$8.00
Old Hermitage, 15 years old	$10.00	$8.75

Whiskies (full quart)	Reg.	Special
Sunnybrook, 6 years old	$2.00	$1.85
Golden Wedding, 6 years old	$2.00	$1.85
Belgrade, 8 years old	$2.00	$1.85
Belmont, 6 years old	$2.10	$1.90
Old Crow, 6 years old	$2.10	$1.90
Old Hermitage, 10 years old	$2.35	$2.10
Golden Wedding, 15 years old	$2.50	$2.25
Old Crow, 15 years old	$2.50	$2.25

WHISKIES (By the Case)

Sunnybrook, Golden Wedding and Belgrade, six years old, full quarts—by the case $21.00
Belmont and Old Crow, six years old, full quarts—by the case $22.00
Old Hermitage, ten years old, full quarts—by the case $23.75
Golden Wedding and Old Crow, 15 years old, full quarts—by the case $25.75

Domestic Liquors (bottle): Apricot Cordial, Anisette, Maraschino, Blackberry Cordial — *Regular $1.75* NOW **$1.45**

Cocktails: Manhattan, Martini, Whiskey, Vermouth, Gibson — *Regular $1.40* NOW **$1.20**

Sweet Wines

Port, Sherry, Angelica, Muscatel, Tokay, Malaga.
Regular $1.75 grade, now $1.60
Regular $2.00 grade, now $1.75
Regular $2.50 grade, now $2.25
Regular $3.00 grade, now $2.50

Table Wines (in bulk)

Claret, Zinfandel, Burgundy, Riesling, Sauterne, Johannisberger Riesling.
Regular $1.10 grade, now per gallon $1.00
Regular $1.35 grade, now per gallon $1.20
Regular $1.60 grade, now per gallon $1.40
Regular $2.00 grade, now per gallon $1.65
Regular $2.50 grade, now per gallon $2.10

Make purchases right now. Prices may advance at any time

The Jaffe Wine Co.

1025 Broadway — 1224 Washington

Store Open Sat. Eves. Till 9 o'Clock

Free Delivery—Phone Oakland 2510

CUT OUT THIS AD

Telephone, come or drive to our store to get good goods and good service.

We deliver orders free of charge 9 A. M. Daily

Why Break Your Back and take chances of losing your valuables in crowds? Shop in comfort

On sale from today until Feb. 1st

American Grocery Co.

Open until 10 p. m. Saturday nights

Phone Oakland 614 and 615

16TH AND GROVE STREETS
Near Taft & Pennoyer's

Octagon Soap—per bar	7½c
Prunes (big ones, new crop), per pound	15c
Potatoes—best Nevada Burbanks—basket 75c—sack $2.75 cwt.—per box	$1.50
Apples—very fancy Pippins, basket 75c, box	$1.50
Onions—per basket	75c
Beans (best small white) per pound	10c
Toilet Paper (rolls)—five rolls for	25c
Salt, clean, loose; no pretty packages to pay for, 10 lbs.	25c
Maple Flavored Syrup—why fill your garbage barrel with expensive cans? Quart 40c—half gallon	75c
Rice, best California—10 pounds for	$1.00
Coffee, none such in Oakland at	20c
(Ground while you wait) Canned Tomatoes, new solid pack; no water, no puree—No. 2½ cans	18c
Pearl Coal Oil, genuine Pearl. If it's Pearl it won't smoke—full 5 gallons for	65c
Brooms, fine carpet quality—regular $1, now	75c
Chicken Soup—buy a dozen cans—while on sale	10c
Rolled Oats (clean and fresh), 3 pounds	25c
Butter (best fancy creamery), 2 lbs.	$1.25
Eggs (best fresh Ranch Eggs), per dozen	60c

Butter and Egg prices subject to market changes if any; order today or Saturday for protected prices.

Hills Bros.' Red Can Coffee
Folger's Baking Powder
Pork and Beans on sale

Sauer's Extracts

Food has won the war—Don't Waste It.

WARTIME COOKBOOK FREE

50 dainty recipes—by a famous chef—for pies, puddings, cakes and other dessert dishes that can be made very delicious with SAUER'S FLAVORING EXTRACTS—all flavors. Insist upon Sauer's always and write now for Free Cook Book.

C. F. SAUER COMPANY
RICHMOND, VIRGINIA.

Horlick's The Original Malted Milk

Safe Milk For Infants & Invalids

No Cooking

A Nutritious Diet for All Ages. Quick Lunch; Home or Office. OTHERS are IMITATIONS

Fry Doughnuts in **Douglas Oil**

They will be Delicate Digestible Delicious

MISSOURI BOYS' PEANUT BUTTER

NEW SANITARY

FREE MARKET

TENTH ST. FROM WASHINGTON TO CLAY.

SPECIAL ON PEANUTS

Raw ..... 15c lb.
Hot Roasted ..... 20c lb.

Missouri Boys' Peanut Butter Best in the World 25c jar

I'M A NUT FROM MISSOURI

No. 56 Mrs. R. Louis No. 56
Sole Agent for This Market

GOLDEN STATE PASTEURIZED BUTTER

always fresh ..... 2 Lbs. $1.02

MOSSWOOD FRESH PASTEURIZED CREAMERY BUTTER .. 2 Lbs. 95c

FANCY SWISS CHEESE—Reg. 65c, Special, per pound 50c

CALIFORNIA CREAM CHEESE, lb. 30c

These Brands of Butter on Sale. N-56—Only at Stand N-56.

MEATS

Meat Dept. Closes at 6 P. M. Saturday

Round Steak—Lb. 27½c
Legs of Choice Yearling Lamb—Lb. 30c
Prime Rack or Loin Yearling Lamb—Lb. .. 25c
Lamb Stew—Lb. 17½c

MRS. HORWITZ is returning to the market Saturday and will have a big special on INDEPENDENT CRACKERS and COOKIES, per lb. ..... 15c and up

The Butter Box, Stand 35

PEERLESS BUTTER — The best and purest to be had (none better) —2 pounds 98c
EGGS—Large, fresh —per dozen 60c

X HUMBOLDT BUTTER —Look for the X— it's different, 2 lbs. 95c
California Cold Storage Eggs, dozen. 45c

Every Egg is inspected and guaranteed

KESSLER'S DELICATESSEN

A FEW BIG SPECIALS TOMORROW.

FANCY SUGAR CURED BACON, side, lb. ..... 40¢
SALT PORK, lb. ..... 35¢
FANCY SAUSAGE, lb. ..... 25¢
MORRELL'S HAMS, by whole, lb. ..... 41½¢
METWURST, reg. 50c lb. ..... 38¢
BONELESS EASTERN CODFISH, lb. ..... 22½¢
MARTIN'S EASTERN CHEESE, worth 41c wholesale, pound ..... 35¢
EDAM CHEESE, reg. $1.25, each ..... 73¢
A large variety of Cold Sliced Meats and Fancy Delicatessen.

NEW SANITARY FREE MARKET

SIXTH STREET FREE MARKET

Our Specials Continue All Day—We Defy Competition

Big Slashes in Butter and Egg Prices
Fresh Large Ranch Eggs, Dozen . 55c

Stall 5

Humboldt Brand Creamery Butter—2 pounds	95c
Grizzly Peak, best of all, 2 lbs.	$1.00
Fancy Large Ranch Eggs, per dozen	58c
Storage Eggs—per dozen	50c

Stall No. 74

Flour and Cereal Specials

Courtesy, service, quality, combined with low prices.

Albers' Flapjack, small, reg. 20c	16c
Albers' Flapjack, large, reg. 35c	31c
Albers' Peacock Buckwheat, regular 35c	31c
Encore Pancake, small, reg. 20c	16c
Encore Pancake, large, reg. 35c	31c
Skat—regular 15c	9½c

Additional to our big specials of Saturday:

Popcorn, Popcorn, all you want—per pound	15c

This is less than wholesale price. Get a supply

Royal Baking Powder, reg. 45c	34c
Calumet Baking Powder, reg. 30c	16c
Crisco, large, 6 lbs., reg. $2	$1.69
Small, 1-lb., regular 40c	28½c
Tree Tea, regular 30c	21c
Campbell Soup, regular 15c	10c
Booth's Sardines, all flavors, reg. 25c	16c
Big Ox Soap—regular 7c	4½c
White Navy—regular 7c	5c
Babbitt's Cleanser, regular 5c	4c
Sea Foam—regular 6c	5c
Borden's Malted Milk, reg. $1	69c
Horlick's Malted Milk, reg. 80c	68c
S. & W. Asparagus, regular 45c	33c
Sunmaid Seedless Raisins, reg. 15c	10c
Barber's Matches, 2 for	5c

Baby Chicks

Stall No. 18

Each 7½c

Stall 14

Fresh Hayward Butter, 2-lb. sq.	98c
Humboldt Creamery Butter, 2 lbs.	95c
Large Hayward Ranch Eggs, dozen	58c

Peanut Butter

The wholesale price of Peanut Butter has been reduced 2½c per pound. Why haven't others reduced the price the same as I have? You were being gouged 8c before the reduction; now being gouged 9½c. Our price tomorrow for Peanut Butter will be—per pound 19½c

Fred Getz

Quality Butcher

DAIRY VEAL

Legs of Veal—per pound	25c
Loin and Rib Veal Chops, per lb.	30c

STEER BEEF

Rib Roast, per pound— 28c AND 30c
Porterhouse Steaks, per lb. 32c AND 35c

FISH SPECIAL

Herring—per dozen	7½c

Poultry

BILL BROTHERS
Stall No. 17

Fresh Large Ranch Eggs, per dozen	55c
Fresh Ranch Butter, per lb.	45c
Belgian Hares, lb.	35c

Del Monte Products

Del Monte Catsup, regular 30c	21c
Del Monte Hot Sauce, reg. 10c	7c
Del Monte Peaches—regular 30c	24c
Del Monte Apricots, reg. 30c	24c
Del Monte Tomatoes—solid pack, reg. 20c, 2½-lb. cans	16c
Del Monte Pineapple, reg. 30c	25c
Del Monte Seeded Raisins, reg. 15c	10c
Soda Crackers—regular 80c	45c
Fancy Assorted Cookies, reg. $1	60c

Cream Valley Butter Co.

Stall No. 60

Russian River Creamery Butter—2-lb. square	94c
Fancy Pullet Eggs—per dozen	50c
California Full Cream Cheese, lb.	30c
Borden's Malted Milk, reg. $1	69c

Honey Stand

Stall No. 12

Horlick's Malted Milk, reg. 80c	68c
Pure Honey, 28c lb. or 2 lbs.	55c
Candied Honey, per pound	30c
Nevada Honey Comb, reg. 35c	25c
Cal. Full Cream Cheese, per lb.	35c
Martin's Eastern Cheese, per lb.	38c
Edam Cheese, reg. $1.25, today	75c
Romanelli Cheese, reg. 40c lb., today	20c
Young America Cheese, per lb.	35c

Tobacco

Owl Cigars—reg. 7c	5c
Velvet—reg. 15c	12½c
Union Leader, reg. 15c	12½c
Gold Shore—reg. 15c	12½c
Pedro—reg. 15c	12½c
Camel Cigarettes, reg. 15c	12½c
Lucky Strike Cigarettes—regular 15c	12½c
Chesterfield Cigarettes—regular 15c	12½c
Prince Albert Cigarettes—regular 15c	12½c
Star (chewing), 75c plug	65c

Plant! Plant!

This is the time of the year to plant Rose Bushes regular 50c 15c
Fruit Trees, all kinds, reg. 50c 35c

Milk

Libby's, regular 16c	14½c
Alpine, regular 16c	14½c
Carnation, regular 16c	14½c
Sego, regular 16c	14½c
Borden's, regular 16c	14½c
Alpine, small, regular 8c	7c
Carnation, small, regular 8c	7c

NO LIMIT CAN OR CASE

Feldheym's

Stall No. 72

White Navy Beans; regular 15c lb.—3 lbs. for	23c
Famous Brand Crawford Orange Marmalade—regular 20c	15c
Famous Brand Marmalades—Fig, Apricot and Peach; regular 30c jar	20c
Finest Southern California Honey—per jar	15c

and up

Finest Southern California Candied Honey—per pound	29c
Best California Packing Corporation Apples—reg. 20c can	10c
Best Shrimps—reg. 22c can	15c
Nucoa Nut Margarine	33c
Folger's Golden Gate Pepper and Allspice, reg. 15c, 3 for	25c

Candy Stand Specials

Fresh Dipped CHOCOLATES, lb.	50c
Nougat Loaf, lb.	40c
Nougat Caramels, lb.	40c
Cocoanut Ices, reg. 40c, now, lb.	30c
Sugar Peanuts, now, lb.	30c
Home-Made Taffy, special, lb.	30c
Lemon Drops, lb.	30c
Horehound Drops, lb.	30c
After Dinner Mints, lb.	30c
Gum, all kinds, package	5c

Coal Oil War Is Still On

We are beating our competitor ½ cent a gallon on the best grade of oil. Price tomorrow—a gallon 9½c

Everything for your table

OAKLAND MARKET

Two entrances—Opposite Pantages and T&D Theaters

Prime No. 1 Steers

The following are extra choice cuts from selected steers:

Rib Roast	28c and 30c lb.
Chuck Rib Roast	22c and 24c lb.
Round Steak	30c lb.
Corned Beef	20c lb.

CORN-FED IDAHO LAMBS

Offering an opportunity to secure the best in the market.

Legs or hindquarters	35c lb.
Shoulders	22c lb.
Legs of Mutton	28c lb.
Shoulders of Mutton	16c lb.

Specially-Fattened Young Pork for Particular Buyers

Shoulder Roast	27c lb.
Legs of Pork	35c lb.
Kingan's Bacon, strip or half strip	52c lb.
Our own Sugar-Cured California Bacon	45c lb.
Ham, by the whole ham, any brand	43c lb.

Poultry Department

Roasters and fricassee hens ..... 50¢ lb.

Also some choice small fryers, broilers, wild and Belgian hare.

Pacific Coffee Stores Co.

(One of a chain of 44 stores)

Direct from the plantation to the consumer and roasted fresh every day—

35c Coffee ..... 30¢ lb.
45c Coffee ..... 35¢ lb.

Doughnuts

Burd's fresh, crisp, cream-fed doughnuts, carefully fried and a table delicacy, are to be had at the Oakland Market only.

20¢ A DOZEN

Fred Phillips

(Formerly of Phillips & Leisz of the Produce Exchange) and located at 11th St. Entrance.

Best Walnuts	35c lb., 3 lbs. $1.00
Best Brazils	35c lb., 3 lbs. $1.00
Best Filberts	35c lb., 3 lbs. $1.00
Soft Shell Almonds (fine quality)	2 lbs. 55c

Now is the time to plant Early Rose and Burbank Seed Potatoes. —7 lbs. 25c, 3c lb. by sack.

Fancy Navel Oranges, free from frost ..... $4.00 box

Free Delivery.
Phone Oak. 6017
F. P., opp. T. & D.

Delicatessen Department

(Conducted by Mrs. Damkroeger)

Assorted salads and all kinds of cooked meats for luncheons.

Peanut Butter, freshly ground by us ..... 30¢ lb.

Cromwell Baking Co.

Fresh, crisp banquet rolls and carefully baked, home-made bread.

Fruit Department

Twelfth Street Entrance

Selected Nevada Burbank Potatoes, by the sack	3c lb.
Onions, 20-lb. basket	50c
Four-tier Newtown Pippin Apples	$2.00 a box
Winter Nell Pears, a sweet, juicy fruit	3 lbs. 25c

Fresh mushrooms also on sale

Telephone Oakland 2411
Free delivery

GREATER STRENGTH Fewer Spoonfuls

BIGGER SAVINGS

The value of baking powder is based on its *leavening strength.* You can't judge it by the size of the can—or by the *amount* you get for your money. You must estimate it by the amount of baking powder *used* in each baking and the *results* you get.

CALUMET

is the greatest value ever offered in Baking Powder—it has greater raising *"force"*—it *goes* further than most of the other brands. You use only a rounded or heaping teaspoonful where others call for two teaspoonfuls or more.

But Baking Powder is not all you'll save when using Calumet. You save baking *materials.* Calumet *never* fails. The last *level* teaspoonful is as powerful as the *first.* Calumet is perfectly manufactured—*keeps* perfectly—and is moderate in price.

You save when you buy it—You save when you use it

One trial will satisfy you of these facts—and demonstrate beyond doubt that "Calumet spells economy."

Your grocer sells it on a guarantee of money back if you are not pleased with results.

Calumet contains only such ingredients as have been approved officially by the U. S. Food Authorities.

HIGHEST QUALITY AWARDS

HOWLAND'S Clay St. Grocery

1214 CLAY, BET. 12TH AND 13TH STS.
WE SELL ONLY THE BEST

VERY FINE (ROUND) SARDINES	3 cans 25	CATSUP, BEST ALWAYS 35c BOT.	25c
BARATARA SHRIMPS	2 cans 35	R. AND R. PLUM PUDDING, CAN	10c
SLICED PINEAPPLE	2 cans 25	LUX CHLORIDE LIME	11c
JAMS AND JELLIES, GLASSES	3 for 25	CURRANTS ALWAYS 35c PKG.	20c
ROUND TOILET TISSUE	6 for 25	PEACOCK BUCKWHEAT	25c
DRIED APRICOTS	2 lbs. 45	ROMAN MEAL	25c

INDUSTRIAL NEWS EAST AND WEST :: :: SHIPPING :: :: DAY'S EVENTS IN WORLD OF FINANCE

Dividend on Bethelem Steel Proves Incentive to Bullish Movements on Wall Street

ALL CLASSES OF STOCKS IN RISING SCALE

NEW YORK, Jan. 24.—Stocks of all classes, especially industrials and equipments, were favorably influenced today by the maintenance of the Bethlehem Steel dividends. Sales were well over a half million shares.

Retention of this dividend rate on Bethlehem common, although on a changed basis, was a bullish factor, even at the opening. Further advances over yesterday's gain were registered by prominent rails, coppers, oils and motors. Tobaccos and rubbers represented the stronger specialties, but shippings reacted.

The usual reaction in oils, extending to two points in the more popular issues, caused the list to waver soon after the opening, other stocks receding more moderately. Toward noon, however, oils gathered fresh strength. Steels, coppers and other metals became firmer with motors and their subsidiaries, leathers, beet sugars and tobaccos registered gross gains of one to five points. Liberty bonds were heavy.

Oils and shippings were outstanding features of the midsession. Steels and coppers also added to early gains, but rails shaded moderately. Highest quotations ruled in the last hour, further gains resulting from rumors of a modification of credits by the local money committee. The closing was strong.

Movement of prices at successive periods of today's trading is analyzed in detail in the following:

OPENING—Commission houses were buyers at the opening. Bethlehem Steel "B" had an exciting opening, selling at 59½@59⅞ in different parts of the room and then advancing to 60⅝, a gain of over one point over yesterday's close. Within a few minutes the stock dropped to 59⅛. United States Steel gained ¾ to 90⅞ and then reacted to 90⅛. St. Paul preferred advanced 1⅛ to 71, and Southern Pacific gained ⅞ to 98⅛. American Hide and Leather rose 1⅛ to 83. Marine preferred was heavy, declining ¾ to 101¼.

FORENOON—The market turned strong in the late forenoon with many of the active issues making gains of from one to three points. Mexican Petroleum moved up from 163⅝ to 166¼. Bethlehem Steel "B," after dropping to 59½, rose to 60. United States Steel rose to 91, a net gain of one point, and Anaconda moved up one point to 58¼. American Beet Sugar was 1⅛ higher at 70. Government bonds were weak, the fourth Liberty 4¼s selling down to 94.46. Other bonds were heavy.

CLOSING—The market closed strong. Government bonds were unchanged; railway and other bonds strong.

The market was strong in the late dealings. Mexican Petroleum sold up to 171½ and Texas Company was finally 189¾; Distillers 53¼ and Studebaker 49⅝. Steel common closed at 92¼, while Bethlehem Steel B was finally 61; Baldwin 70¼; Marine preferred 103⅝; Reading 79, Texas & Pacific 32¼ and Anaconda 59¼. Sales, 592,300 shares; bonds, $15,116,000.

The final prices on Liberty bonds today were: 3½s, 98.50; first convertible 4s, 93.50; second 4s, 93.20. First convertible 4¼s, 95.60; second convertible 4¼s, 94.72; third 4¼s, 95.46; fourth 4¼s, 94.56.

Metal Exchange

NEW YORK, Jan. 24.—Metal, unchanged.

Sugar Prices

NEW YORK, Jan. 24.—Sugar, unchanged.

WEATHER REPORT

FORECAST.

Oakland and vicinity: Tonight and Saturday fair, light westerly winds.

Northern and Southern California: Tonight and Saturday fair, light to heavy frost in interior Saturday morning, light northerly winds.

The three valleys: Fair, light to heavy frost in morning, light northerly winds.

Oregon: Tonight and Saturday fair, light southwesterly winds.

Nevada and Idaho: Fair.

CONDITIONS.

The storm has moved rapidly eastward through the British possessions and is now central in Manitoba, where the pressure has risen rapidly over the Pacific Coast. These conditions have caused rain over the northern portion of the Pacific Coast, Plateau and Rocky Mountain region, with fair weather in the north. The eastern storm is central off the New England coast and has given rain from Tennessee northeastward over New England. In other sections the weather is fair. It is colder over the Pacific slope.

Conditions are favorable for fair weather in this district except rain tonight on the Washington coast. Light to heavy frosts are probable in California Saturday morning.

C. H. WILLSON, District Forecaster.

TEMPERATURE.

	High	Low		High	Low
Baker	40	20	Pr. Rupert	36	32
Boise	60	30	Red Bluff	58	40
Calgary	48	24	Reno	54	28
Dutch Hbr.	42	8	Roseburg	48	34
Edmonton	24	22	Roswell	56	28
Eureka	54	40	Sacto	60	40
Flagstaff	48	18	San Diego	74	46
Fresno	64	40	San Fran	60	44
Helena	54	30	San Jose	64	32
*Honolulu	74	66	San Luis O	66	32
Los Ang	76	54	Seattle	46	36
Merced	62	36	Spokane	52	32
Mt. Tam.	48	36	Stockton	48	36
Needles	72	34	Swift Cur.	50	..
*Nome	-20	..	*Tanana	30	..
N. Yakima	40	28	Tatoosh Is	46	40
Oakland	56	40	Tonopah	52	30
Phoenix	72	30	Triangle Is	42	34
Pocatello	50	28	*Valdez	15	..
Pt. Reyes	60	46	Walla W.	60	28
Portland	48	40	Winnem'ca	56	26
Pr. Albert	24	20	Winnipeg	30	28
			Yuma	74	42

Note—Stations marked (*) are afternoon reports of preceding day.

Rainfall—Edmonton, .59; Eureka, .08; Helena, .04; Honolulu, .64; Mt. Tamalpais, .14; Oakland, .07; Pocatello, .12; Pt. Reyes, .61; Portland, .37; Prince Albert, .01; Prince Rupert, .12; Roseberg, .48; Sacramento, .02; San Francisco, 11; Tacoma, .44; Tatoosh Island, .22; Valdez, .18; Walla Walla, .01.

New York Stock Exchange

The following quotations of prices of stocks on the New York Stock Exchange are from E. F. Hutton & Co.'s private wire, members of the New York Stock Exchange, with offices in the St. Mark hotel, Twelfth and Franklin streets:

Agr Chemical	100¾	100	100
Alaska Gold	3¼	3¾	2¾
Atlantic Coast Line	..	..	97
Allis-Chalmers	32⅝	31½	32¼
do pfd	..	..	82½
American Can Co	47¼	46¼	47¼
do pfd	101½	101⅛	103¾
Amer Car & Fdy	91	90¾	90⅛
do pfd	..	..	114¼
Amer Beet Sugar	70	68⅞	69
Alloy Steel	37⅜	37⅜	37⅜
American Sumatra	102⅞	101¼	102
American Linseed	49⅜	47⅛	49¼
do pfd	91¼	89	91½
American Cotton Oil	43½	42¾	43
Associated Oil	74¼	74¼	74¼
Amer Hide & Leather	15⅞	15	15
do pfd	83	81	81½
American Locomotive	60¼	59¼	61
do pfd	..	..	102
Amer Steel Foundry	80¼	79¼	80
American Smelter	71⅞	69½	71¼
do pfd	..	..	106¼
American Sugar	113¾	112½	113
Amer W P pfd	..	..	33⅜
Atlantic Gulf	102¾	101¼	102¼
American Tobacco	200	195	198
Anaconda	59⅜	57⅞	59¼
Atchison	92⅜	91	92⅜
Amer Tel and Tel	101¼	100¾	100¾
Butte & Superior	..	..	17⅞
Baldwin	70¼	68¼	69¾
Baltimore & Ohio	47¼	46	47
Beth Steel B	61⅛	59½	60¼
B R T	20⅞	19½	20¼
California Packing	64⅛	63¼	64
California Petroleum	23¼	22¾	24⅜
do pfd	70¼	67½	69½
Canadian Pacific	159½	158	158½
C & O	55⅝	54⅛	55⅞
Central Leather	59⅞	58⅞	59¼
do pfd	..	..	105
C & N W	..	..	95¼
Colo F and I Co	36⅝	36	36¼
Chile Copper	18	18½	18
Colorado Southern	..	..	20
Columbia Gas	..	..	42⅜
Consolidated Gas	..	..	93
Corn Products	48⅝	49¾	48½
do pfd	..	..	102
Cuba Cane	24½	23¾	24½
do pfd	75⅞	75½	75⅞
Dome	..	..	12
Delaware & Hudson	..	..	102
D & R G	..	..	3⅜
do pfd	6¼	6¼	6¼
Erie	16⅜	16	16¼
do 2nd pfd	26⅜	26	26⅜
do 2nd pfd	..	..	18¼
Granby	74½	74	74
Greene Cananea	44½	44	44
General Electric	150	150	150
General Motor	128⅜	123¼	123⅛
Goodrich	61	58⅝	60¼
Gt Northern pfd	92¼	92¼	92¼
do Ore ctfs	38⅜	37⅞	..
Industrial Alcohol	102¼	99½	102
Ice Securities	40	39½	39½
Illinois Central	..	..	96
Int Harv N J	114	112⅞	113
Interboro pfd	19¼	18⅞	19¼
International Paper	35½	35	35¼
Kennecott	32⅜	32⅝	32⅝
K C Southern	18	17⅞	17½
do pfd	..	..	50
Lackawanna Steel	66	65½	65¼
Maxwell Motor	28	27½	28
do 1st pfd	..	..	51⅞
do 2nd pfd	..	..	20¼
Montana Power	..	..	71
Midvale Steel	42⅜	41½	42¼
Miami	..	..	22¼
Missouri Pacific	24½	24	24⅜
Mexican Petroleum	171⅝	163⅜	171½
Marine	24⅝	23⅝	24⅛
do pfd	104⅛	101½	103⅝
National Lead	68⅜	67½	67⅝
National Enamel	48½	48½	48⅜
Nevada Con	16⅜	16⅜	16⅝
N Y Air Brake	105	105	105
N Y Central	73	72¼	72¾
New Haven	29⅞	29	29⅛
Northern Pac	92	91	91
Ohio as	42⅝	41⅛	42⅝
Pierce Arrow	40⅝	40	40
Pullman	..	..	119⅝
Pennsylvania	45⅞	44⅞	45¼
Peoples Gas	..	..	47⅜
Pittsburg Coal	46⅜	46	46⅜
Pitts & West Va	..	..	36
Pressed Steel Car	67⅛	64	64
Royal Dutch Oil	78½	75½	77⅛
Ray Consolidated	..	..	20¼
R& Steel Spring	74	72	73
Reading	79⅛	78⅛	78⅞
Republic I and S	74½	73	74⅛
do pfd	..	..	101
Rock Island	23⅜	23¼	23⅜
do 6s	63⅜	63	63
do 7s	..	..	75¼
Sears Roebuck	..	..	175
Sloss Sheffield	51⅛	51	51
St L and S W	..	..	17
Southern Pacific	99¾	97¾	98⅜
Southern Railway	27⅞	27	27¼
do pfd	..	..	68
St Paul	39⅞	38⅜	39
do pfd	71⅜	70½	71
Studebaker	47⅞	47⅞	49¼
Shattuck, Ariz	..	..	12
Sinclair	33⅝	33⅛	34⅛
Superior Steel	34	32⅞	33¼
Texas Oil	189¾	186	189¼
Texas Pacific	33⅝	32¼	32¼
Tobacco Products	75¾	75	75⅞
Union Bag "New"	79	78	78
Union Pacific	127⅞	128¾	127⅞
U S Cast I Pipe	15	14	15
do pfd	45⅞	45	45
U C Stores	114½	112	114¼
U S Rubber	76⅝	75½	76⅛
do 1st pfd	..	..	105
U S Smelting	..	..	44
United Fruit	..	..	159
U S Steel	92⅜	90⅞	92¼
do pfd	..	..	114⅝
Utah Copper	71⅞	69⅞	71½
Virginia Chem	..	..	52¼
Wabash	..	..	8
do pfd	32¼	31⅛	31⅛
do pfd	..	..	19½
Western Pacific	19	18½	18½
Wells Fargo	..	..	66
Western Union	..	..	87
Westinghouse	41½	41½	41½
Willys-Overland	24⅛	23½	24¼
Wilson Packing	68½	68	68
Wool	46½	46	46½
do pfd	..	..	94½
Woolworth	126¾	126¼	126½
Money	4½	4½	4½

Total sales stocks, 520,000.
Total sales bonds, $15,116,000.

Bank Clearings

For the week ending January 23, 1919 .... $8,406,223.83
For the corresponding week in 1918 .... 5,478,499.25
Increase $2,927,724.58
For the week ending January 16, 1919 .... $8,494,598.27
For the corresponding week in 1918 .... 6,159,362.08

Oakland's bank clearings for today are $1,089,724.06.

SAN FRANCISCO, Jan. 24.—The bank clearings for today are $20,492,998.14.

Sun, Moon, Tide

United States Coast and Geodetic Survey—Table shows time and heights of high and low water at Fort Point, entrance to San Francisco Bay. For city front (Mission Street pier) add 25 minutes. For Oakland add 20 minutes. Standard time.

Friday, January 24.

Sun rises .... 7:21 Sun sets 5:25
Moon rises .... 12:50 a. m.
New moon .... January 31, at 3:07 p. m.

January 24 to January 31.

Date	Time H.W	Ft.	Time L.W	Ft.	Time H.W	Ft.	Time L.W	Ft.
23..	4:31	4.7	11:22	1.4	5:39	3.1	10:20	2.0
24..	5:24	4.8	12:28	1.0	6:59	3.1	11:10	2.4
25..	6:30	4.8	1:27	0.6	8:09	3.2	....	...
26..	0:08	2.6	6:57	5.0	2:18	0.2	9:06	3.5
27..	1:11	2.7	7:41	5.2	3:03	-0.2	9:54	3.7
28..	2:06	2.7	8:28	5.3	3:43	-0.5	10:35	3.9
29..	2:58	2.6	9:12	5.5	4:20	-0.7	11:13	4.1
30..	3:45	2.4	9:53	5.6	4:56	-0.9	11:47	4.3

Note—In the above tabulation of the tides the daily tides are given in the order of their occurrence, commencing with the early morning tide in the left hand column and the succeeding tides as they occur. On some days but three tides occur, the fourth occurring the following morning. Light-face type indicates a. m. tides. Heavy-faced type indicates p. m. tides.

RAIL LOSSES BY U.S. RULE ARE SHOWN

WASHINGTON, Jan. 24.—Railroads in 1918 under government control and unusual war conditions earned about $718,000,000, or $250,000,000 less than in 1917, $370,000,000 less than in the record year of 1916 and about the same as in 1915.

This became apparent today on the basis of definite reports to the Interstate Commerce Commission of earnings of 195 principal railroads—those having annual operating revenues of more than $1,000,000—for eleven months and unofficial calculation of December earnings, which railroad administration reports indicate will be considerably smaller than those of preceding months. Although subject to slight revision, the figures afford the first public view of the results of railway operations last year, so far as earnings are concerned.

Reports from freight, passenger, express and other transportation during the year amounted to approximately $4,873,000,000 or $832,000,000 more than in the previous year. Operating expenses jumped to about $3,971,000,000, or about $1,119,000,000 more than in the preceding year.

S. F. Exchange
Stocks—Bonds

BONDS.	Bid.	Ask.
S F Seawall 4s	4.70	—
Highway Serial 4s	4.70	4.40
S F Harbor Imp 4s	..	4.10
S F Municipal 3½s	..	4.50
S F Municipal 4½s	4.35	..
S F Municipal 5s	5.00	4.90
UNITED STATES BONDS.		
U S Coupons 4s	..	108
Liberty Loan 1st 3½s	..	98¾
Liberty Loan 1st 4s	94	..
Liberty Loan 2nd 4s	92¼	93
Liberty Loan 1st 4¼s	95¾	..
Liberty Loan 2nd 4¼s	94½	95
Liberty Loan 3rd 4¼s	95¼	..
Liberty Loan 4th 4¼s	94½	94½
MISCELLANEOUS BONDS.		
Associated Oil Co.	96½	..
Bay Counties Power Co 5s	..	..
Cal Central Gas and Elec 5s	..	95
California Elec 5s	80	..
Cal Gas & Elec M & T C 5s	96½	..
Cal Gas and Elec 1st ref	95½	96
Cal St Cable Co Serial 6s	100	..
Cal Tel and Lt 6s	..	99¼
City Electric	80	83¾
City Investment Co 5s	85½	92
Coast Counties L & P 5s	85	85¾
Economics Gas 5s	..	81
Edison Light and Power 6s	100½	..
First Fed Trust Co 5s	..	..
General Pipe Line	102	102½
Gt Western Power Co 5s	85½	..
Home Tel and Tel of Spokane 6s	..	85
Lake Tahoe R & T 5s	..	..
Los Angeles Elec 6s	98	98¼
L A Gas and Elec 5s	90	..
L A Gas & Elec 1st ref 5s	..	..
L A Lighting 6s	95½	..
L A Railway 5s	85¾	..
L A Ry 1st ref 5s	75	..
L A Pac R R 5s	83	..
L A Pac Ry of Cal 5s	..	74½
Market St 1st Con 5s	64	70
Miller & Lux 6s	101½	101¾
Miller & Lux 6s	101½	102
Northern Cal Ry 5s	99	..
Natomas of Cal 6s	..	80
Northern Cal Power 5s	92	93
Northern Cal Power Con	79⅞	..
Oakland Transit 5s	..	71
Oakland Transit 1st Con 5s	..	62¼
Oakland Traction 5s	..	87¼
Oakland Traction Con 5s	..	..
Orpheum T and R 6s	96	98
Pac Gas and Elec 5s	87⅝	..
Pacific Elec Ry 5s	76½	80
Pac Tel and Tel 5s	94½	95
Sac Elec Gas and Ry 5s	96½	..
S F, Oakland & S J 5s	61½	73
S F Oakland and S J 2nd M	..	59
S F Oakland and S J Gen Con	..	..
San Joaquin L and P 5s	91½	94
San Joaquin L & P Series A 6s	99	..
S J and Santa Clara 4½s	..	77¼
Sierra Ry of Cal 6s	69⅝	..
S P R R of Cal 5s	97½	..
S P Branch Ry of Cal	107	..
S P 1st ref 4s	81½	..
S P Con 4s	83½	..
S P Con 5s	100⅜	..
S P C P Collat 4s	..	82½
S P Co S F Term Ry 5s	..	79
S V Water Co 5s	..	..
Union Oil of Cal 5s	..	..
United Gas and Elec 5s	95	100
United R R of S F 4s	21	22⅞
Valley Co Power Co 5s	95	..
West Pac 1st Mtg 5s	53½	54½
WATER STOCKS.		
Spring Valley	58	58½
INSURANCE STOCKS.		
Firemen's Fund	342	..
GAS AND ELECTRIC STOCKS.		
Northern Cal Power com	25½	28
Northwestern Elec pfd	..	83
Northwestern Elec com	14	..
Pac Gas and Elec pfd	88	..
Pac Gas and Elec com	47¾	48
Pac Lighting pfd	89	..
Pac Lighting Corp com	..	..
S Joaquin Light and Power pfd	70	75
Western Power pfd	66	..
Western Power com	16	..
BANK STOCKS.		
Anglo L P Nat Bank	148	..
Anglo Cal Trust Co	111½	..
Bank of Cal N A	..	..
First National Bank	222½	..
Mercantile Nat Bank	215	..
Savings Union Bank and Trust Co.	240	..
Union Trust Co.	2000	..
SAVINGS BANK.		
Humboldt Nat Bank	..	105
Mutual Savings Bank ($50 paid)	..	..
Security Savings Bank	..	..
SUGAR STOCKS.		
Hawaiian Com and Sugar	47½	..
Hawaiian Sugar Co	35¾	..
Honokaa Sugar Co.	7	8
Hutchinson Sugar Plantation	21⅞	..
Oahu Sugar Co	36⅞	..
Olaa Sugar Co Ltd	6⅞	7¼
Onomea Sugar Co.	51	..
Paauhau S P Co.	16⅞	17
Pioneer Mill Co.	20½	..
Union Sugar Co.	36⅞	37½
OIL STOCKS.		
Amalgamated Oil Co.	58	..
Associated Oil Co.	74½	74⅝
Cal Petroleum Corp pfd	68⅞	..
General Petroleum pfd	101	..
General Petroleum com	143	145½
Pacific Crude Oil	9c	..
Pac American P and T pfd	..	..
Pan American P and T com	..	..
Sterling Oil and Dev	1¼	1⅜
Union Oil of Cal	118½	..
West Coast Oil	65	..
MISCELLANEOUS STOCKS.		
Alaska Packing Co.	220	..
Cal Packers pfd	110	..
Cal Packers com	53⅞	54⅛
Cal St Cable R R	90	..
Hawaiian Pineapple	..	..
Holt Mfg Co 1st pfd	102¼	104½
Judson Mfg Co.	60	70
Natomas Co of Cal pfd	23	..
Pacific A Fire Alarm	..	..
Pac Tel and Tel pfd	88	..
Pac Tel and Tel com	..	25
Philippine Tel and Tel Corp	21¼	..
West Lumber Co.	95	..

SALES.	
600 Liberty Loan 3rd 4¼s (1928)	95¼
600 Liberty Loan 4th 4¼s (1928)	94⅛
600 Cal Gas & Elec Unif 5s	95⅜
2000 Gt Western Power Co 5s	85½
2000 L A Electric Co 5s	66
200 Pac Gas & Elec com	48
50 Bank of Cal N A	191¼
20 Hawaiian Com and Sugar	47½
5 Hutchinson Sugar Plantation	21⅞
25 Union Sugar	37
125 Associated Oil Co	74⅝
200 Associated Oil Co	74⅝
250 General Petroleum com	144
65 General Petroleum com	143¾
145 General Petroleum com	143¼
75 Union Oil Co of Cal	118⅝
40 Cal Pkg Corp pfd	110
310 Cal Packing Corp com	54
5 Cal Packing Corp com	54⅛
100 Natomas Co of Cal pfd	23
UNLISTED SALES.	
50 Honolulu Plantation	68⅞
195 Honolulu Plantation	69
700 Honolulu Con Oil	5⅞
1200 Honolulu Con Oil	5⅞
20 Cal Wine com	172½
10 Cal Wine com	172
29 Cal Wine com	171
25 Cal Wine com	170

NEW YORK, Jan. 24.—Mercantile paper, unchanged. Sterling, unchanged. Mexican dollars, unchanged.

Time loans, steady, unchanged.

Call money, firm; high 4¾, ruling rate 4¾, closing bid 4½, offered at 4¾, last loan 4½.

Notes of Business World

The nation is facing two problems which will require some wisdom to settle, according to Henry Clews of the banking house of Henry Clews & Co. These problems are:

The new government loan.

Extravagant national expenditures.

Concerning the loan, Clews says:

"The war spirit, a very important factor in other loan drives, has subsided, and former appeals to patriotism by means of hurricane methods would not now be effectual, especially in view of the decline in all Liberty issues, except the 3½s. The next loan must depend more upon a high sense of public spirit, upon intelligent self-interests and upon meeting financial conditions upon a business-like basis. It has been inferred from the remarks of Secretary Glass that the coming loan will have to pay 4½ to 5 per cent to secure the necessary funds.

"Capital is scarce and dear, hence the fall in price of nearly all our government issues. With conditions as they are, a short-term treasury note, say about three years, bearing from 4½ to 5 per cent would undoubtedly be successful; for financial institutions would readily take large blocks, and such an offer would undoubtedly bring out an immense investment demand. There is no doubt that such a loan could be easily financed, and the country could secure the necessary funds more easily and with less disturbance and cost than by the boisterous and expensive methods so necessary during the war."

Clews declares that there should be vigorous retrenchment in all departments in Washington, adding:

"Many unnecessary government activities are still maintained; many unnecessary bureaus are endeavoring to make themselves permanent; many constructive works that should be stopped are still going, while hundreds or millions, if not billions, could be saved during the current year if there was only sufficient effort in that direction. The government has done much toward such economy, but not enough, mainly because public opinion has not yet been sufficiently aroused to make itself felt."

Both in business and financial circles there is a tendency to be conservative, says Clews.

There will be no sudden drop in the prices of foodstuffs and raw materials, according to a statement issued by the Guaranty Trust Co. of New York city. The company thinks this rather fortunate as it will permit of an easier readjustment from a war to a peace basis.

The company is not as hopeful as many who look for great returns for this country due to reconstruction activities in France and Belgium. It warns:

"It is well for American industrial leaders to recognize that we ought not to make the mistake of over-estimating the probable demand for American products that will grow out of reconstruction in France and Belgium. During the Napoleonic wars great improvements were made in the technique of production in English industries and their leaders over-estimated, with serious consequences, the buying demand of the continent of Europe. And no more serious mistake could be made today, than to indulge in a feeling of security and confidence for the immediate future of American industry based chiefly upon the reconstruction demands of Europe."

The Bache Review declares that government ownership of the railroads "is the last thing our free people will consent to." Concerning "poor service" and other railroad affairs, the Review adds:

"The solution of the railroad problem is still the most important internal subject befor the country.

"If the question of return of the railroads to private ownership were put to vote among business men, the verdict would undoubtedly be for returning them. This decision would be based on the experience of travelers and shippers during the war period under government control. The public has suffered the greatest inconveniences, in difficulty in obtaining accommodations, irregular running of trains, exasperatingly late arrivals, indifference of employees, etc., etc. This war experience, however, has hardly been a fair test, and the public has borne inconveniences with remarkable equanimity due to the spirit of patriotism.

"Business men are against continuing government control because of bad service and because they are opposed irrevocably to final government ownership."

Fish Prices

The following are the maximum retail prices for these varieties of fish on this date in San Francisco, Oakland, Alameda and Berkeley. Dealers are free to sell at lower prices, but should not charge more. Purchasers who are overcharged are invited to make complaint in writing to the State Market Director:

Per lb.
Skate 5c
Striped bass weighing 5 lbs. or under 25c
Catfish 25c
Herring 7c
Sardines 8c

S. F. Exchange
Oil—Mining

CLOSING QUOTATIONS.

CALIFORNIA.	Bid.	Ask.		Bid.	Ask.
Argonaut	7.60	..	Mt King	15	..
Con Eureka	57	58			
NEVADA. Comstock.					
Andes	04	05	Occidental	40	..
Best & Bel.	01	02	Ophir	10	11
Caledonia	02	03	Overman	01	02
Con Imperial	01	02	Potosi	03	05
Con Virginia	03	04	Savage	03	05
Gould & C.	..	01	Scorpion	01	02
Hale & Nor.	01	02	Sierra Nev	03	05
Jacket	03	01	Silver Hill	03	..
Mexican	03	10	Union	08	10
Tonopah District.					
Belmont	2.00	..	Montana	14	15
Brougher	24	25	Mon Pitts	07	08
Cash Boy	06	07	North Star	06	07
Divide Ex	11	12	Rescue E	07	08
G Queen	04	05	Tono Div	3.50	3.60
G West	03	04	Ton Dividend	14	15
G Zone	20	21	Ton Ex	2.20	..
Halifax	16	..	T Hasbrouck	15	16
J Butler	35	37	Tono 7d	06	07
McNamara	27	29	Umatilla	01	02
Mid Con	38	39	W End	1.25	1.30
Mizpah	05	07	West Ton	15	18
Manhattan District.					
Dexter Union	..	01	Morn Glory	01	02
Gold Wedge	..	01	Mustang	01	02
Man B Four	03	..	Union Amal	01	02
Man Con	04	05	W Cape Dx	02	04
Man R T	..	01	W Caps	13	14
Goldfield District.					
Atlanta	04	05	Grandma	05	06
Blue Bell	02	03	Gt Bend	03	04
Blue Bull	02	03	Jumbo Ex	13	15
Booth	14	15	Jumbo Jr	02	03
C O D	02	03	Kewanas	05	06
Comb Frac	02	04	Lone Star	06	07
Crackerjack	04	05	Red H Flor	06	07
Dia Butte B	02	03	S Kendall	..	02
Diam Daisy	02	03	Silver Pick	04	05
Florence	13	14	Spearhd Gold	18	19
Goldf Mer	05	06	Yellow T	..	01
Gold Con	20	21			
ARIZONA. Oatman District.					
Argo	05	..	Oat. N Star	01	02
Gold R Bon.	02	06	Utd East	4.25	..
Lucky Boy	04	06	Utd West	03	04
Nellie	10	12			
OTHER DISTRICTS.					
Badger K Mt.	20	..	Roch. Mines	25	28
Nenzel C Pt.	02	03	Roch. Merger	..	05
Nev Hills	03	..	Round Mt	31	35
N. Packard	25	30	Yer Con	03	05

MINING SALES.

1000 Best & B.	02	2000 Ton Dividend	16
500 Gould & C.	01	0000 Tono Hasb	16
500 Mexican	09	1000 West End	1.27½
500 Con Eureka	57	2500 W Caps	14
2000 Brougher D.	23	2000 W Caps	13
5000 Brougher D	24	1000 Atlanta	04
3000 Brougher D	25	1500 Booth Re	14
12000 Cash Boy C	07	2000 Grandma	06
15000 Div Ext	11	25000 Grandma	05
37000 Mid Con.	38	1000 Kewanas	06
10000 Mid Con	39	2000 Lone Star	07
1000 Rescue E.	08	2500 Red H Flor	06
500 Tono Div	3.30	50000 Red H Flor	07
200 Tono Div	3.35	5000 Red H Flor	08
100 Tono Div	3.40	2000 Spearhd Gld	18
2500 Tono Div	3.50	5000 Spearhd Gld	19
100 Tono Div	3.60		

OIL STOCKS.

	Bid.	Ask.		Bid.	Ask.
Caribou	1.80	3.00	Palmer U.	05	06
Coal Mbk.	85	..	do pfd	19	20
Coal. Nat	20	..	Section 25	14.00	..
Ill Crude	15	..	Sterling	..	1.65
McKitt	15	..	W Coast pf	65.00	..
MJ&M&M O	..	21			

SALES.
4000 Palmer U pf 19

MANY ANXIOUS TO SHED LIGHT ON RAILROADS

Replies to the questions recently mailed to 1000 manufacturers of this state by the California Manufacturers' Association through its local secretary, Fred Boegle Jr., concerning their views on Federal control of railroads and other important transportation problems, have been received in surprisingly large numbers, according to Boegle. The association is pleased, he says, with the numerous and prompt replies, which show deep study on the part of leaders of industry in California. Regarding the matter, Secretary Boegle says:

"Almost every kind of business is represented in the answers and they have arrived from every industrial district between Eureka and San Diego. The metal, wooden, leather, food products and pottery trades appear to be seriously affected by the present arrangement of transportation control.

"The questions submitted by the association were simple and covered only four points, viz.: (1) attitude toward government control; (2) results observed; (3) opinion regarding the plan of the railroad executives, which proposes a modified private control under a secretary of transportation, the Interstate Commerce Commission, and regional commissions; (4) opinion as to the repeal of existing law forbidding consolidations, etc.

"BUSINESS WOULD SUFFER."

"The opposition to continued government control was practically unanimous, as was also the belief that business would be seriously if not irreparably hurt by its continuance. It was explained in many cases in great detail and without animosity that considerable loss of business could be traced to shipments unduly delayed, that the elimination of competition had resulted in marked deterioration of service, and that freight rates were not scientifically planned, or equitable.

"The sentiments of the manufacturers regarding the proposed plan of the railroad executives was divided, but the consensus of opinion was that this plan would involve more red tape and that there might be a more satisfactory solution of the problem. The vote upon the proposition to repeal or amend existing laws forbidding consolidation of weak and strong lines, joint use of cars and terminals, inter-company agreements, etc., was unanimously in the affirmative.

"Many of the replies were painstakingly conscientious, and in some instances based upon higher reasons than profit and loss in business. A manufacturer of importance and one of California's most distinguished citizens replies thus:

"SERVICE INEFFICIENT."

"'The service has not been as efficient as under private control. As has been the case with all loyal citizens, we have accepted the situation in a spirit of willingness to suffer anything necessary toward winning the war. The question is bigger than any immediate or ultimate effect upon our business. Fundamentally, it is a question of a change in the whole character of our nation and the whole genius of our institutions, from that of individual liberty to that of paternalism, and to any such change or any tendency in that direction, as a sovereign American citizen, cherishing my sovereignty, I am bitterly opposed.'

"Chairman H. W. Force of the traffic committee of the state association, is enthusiastic over the number and character of the replies received. He is having a complete summary of these prepared to be placed immediately in the hands of the state's legislators at Washington."

Chicago Grain

CHICAGO, Jan. 24.—Bearish sentiment today in the corn market was followed by aggressive selling at intervals. Opening prices, which ranged from the same as yesterday's close to ⅞c lower, with February $1.28¾@1.29¼, and May $1.22½@1.23, were followed by a material setback all around and then something of a rally.

Talk of possible large importations from Argentina counted later as an element of depression. It was said also that the East was trying to resell domestic corn. The market closed demoralized, 4c to 5¾c net lower, with February $1.21¾@1.23 and May $1.17¾@1.18.

The close:

	Open.	High.	Low.	Close.
CORN.				
March	1 26½	1 27	1 19	1 21½
May	1 22½	1 23¼	1 17⅝	1 17⅞
OATS.				
March	63⅝	63⅝	59	59⅝
May	64	64⅛	59⅞	60
July	.....	.....	.....	59⅞
PORK.				
May	39 45	39 45	38 60	38 60
LARD.				
May	23 32	23 32	22 92	22 92
SHORT RIBS.				
May	21 95	21 95	21 42	23 40

SPOT PRICES.

Corn—No. 3 yellow, nominal; No. 4 yellow, $1.21½; No. 5 yellow, $1.20½@1.23.

Rye—No. 2, $1.61.

Barley, 89c@$1.00. Timothy, $8.00@10.50. Clover, nominal.

Local Produce

Hens, young roosters and live turkeys all declined slightly in price this morning. Receipts of eastern poultry are reported heavier. Jackrabbits also dropped in price. Tangerines increased 25 cents a box. Orange and lemon prices showed no change today. Southern green peas reach the market about once a week and produce dealers say that product will soon be a thing of the past until the new crop is harvested.

Citrus fruit—Oranges: $4.50@5, according to size; choice, $4.50@5.25, according to size.

Lemons—Sunkist, $4.75@5.25, others $3.75@$1.75, according to quality.

Lemonettes—$3@3.50, according to quality.

Grapefruit—Sunkist, $2.75@3; choice, $2.50@2.75.

Tangerines—$2.50@3 a box.

Apples—Hood River Spitzenbergs, extra fancy, $3; fancy, $2.75; choice, $2.25@2.50; Baldwin, 3½, and 4-tier, $2@2.15, yellow Newtown Pippins, 3½@4-tier, $1.75@2; 4½-tier, $1.50@1.65; Roman Beauty, 3½ and 4-tier, $1.75@2; Winesaps, Yakima extra fancy, $3@3.25; fancy, $2.75@3; Ben Davis, $2.15@2.25.

Tropical fruits—Central American and Honolulu bananas, 7@7½c per lb; cocoanuts, nominal; pineapples, nominal.

Persimmons, $1.50 a box.

Mushrooms—Wild, 25@75c a box.

Honey—Nevada, $6.50@7.

River potatoes—Shima Red Bags, $2.40; others, $1.90@2.15 per cwt; Nevadas, $2.40@2.75; Early Rose, seed potatoes, $2.60@3 per cwt.

Sweet potatoes—$3.50@3.75.

Onions—Rivers, $1.75@2.25 per cwt; Oregon, $2.25@2.50 per cwt.

New garlic—40@60c a lb.

Cucumbers—Santa Cruz hothouse, $3 per box.

Tomatoes—Los Angeles, crates, $2.50@3.

Celery—60c@$1 per bunch, $5@7 a crate.

Rhubarb—Fancy, $2.25@2.75 per box.

Lettuce—Los Angeles, $3@3.25 a crate.

Sprouts—10c a lb.

Dried beans—Pinks, 6½@7c; large whites, 7@8½c per lb.

Squash—Cream, large lugs, $1.25@1.35; Hubbard, 2@2½c a lb; $1.25@1.50 a sack, Marrowfat, $1.25@1.50 a sack.

Cabbage—75c@$1 a dozen; 2@3c a lb.

Cauliflower—$1@1.25 a dozen.

Carrots—$2@2.50 a sack; 30@40c a dozen.

Turnips—$2@2.50 per sack; 30@40c per doz. Radishes—15c a dozen.

Bell peppers—Southern, 20c a lb.

Poultry—Hens, all kinds, 36@38c; broilers, 1¼ lbs and less, 45@48c, medium fryers, 40@43c; young roosters, over 3 lbs, 36@38c; old roosters, 25c.

Ducks—(White) fat, 32@35c; geese, fat 30@32c; live turkeys, No. 1, young, 35@36c; jackrabbits, $2.75@3.50 a dozen.

Belgian hares—20@22c a lb.

The Waterfront

After being laid up for a general overhauling for more than three months, the ferry steamer Berkeley came off the Southern Pacific drydock today and proceeded to get up steam. Within a few days she will continue her old run between Alameda mole and San Francisco, under command of Captain John Matson. The steamer Piedmont has been placed on the broad guage route while the San Pedro is on the narrow guage run. The ferry steamer Oakland is on the drydock receiving a general overhauling, which will take several weeks to complete.

For colliding with the Japanese steamer Matsura Maru, Captain Siguard Anderson had his license suspended for 30 days by United States inspectors James Guthrie and Jos. Dolan. Anderson was master of the Associated Oil Company's tub Arabs and was towing the oil tanker Santiago to her dock, and ran into the Japanese freighter, doing damage to the amount of $3000.

The motor schooner Margaret sailed from Sydney on January 16 for this port, and was reported by cable today as putting into an Australian port. No reason was given, but it is thought by the owners that her engines became disabled. She has a cargo of copra, which will be unloaded at Oakland.

CAPTAIN LILJEQUEST TO TAKE VACATION.

Captain C. W. Liljequest, who for 18 years has been master of the schooner Fearless, will take his first vacation, and Captain Ernest Eeel will take the craft to Wellington, New Zealand. The craft sailed from this port on January 14 with a cargo of oil under command of Liljequest, and returned the next day leaking. Repairs were made, and she is now ready to sail again.

Captain R. E. Connell has been appointed master of the new steamer Triumph, built for the U. S. Shipping Board and launched here September 29. The craft is loading for an Atlantic port. Connell was master of the first concrete steamer, the Faith, which he left on the Atlantic coast and came west to take the Triumph.

CAPTAIN HUFF, U. S. N., IS TAKEN TO HOSPITAL.

The cruiser Marblehead arrived at San Diego yesterday to land Captain Charles Huff, who is seriously ill with malaria, and he was taken to the government hospital at Balboa Park. The Marblehead was sent from the Pacific coast at the outbreak of the war to do patrol duty along the coast of Florida, and was en route to Mare Island. She will proceed on her journey today.

Change of masters registered at the U. S. Custom House: Captain Charles Morton, steamer Phoenix; Captain A. J. Neilsen, steamer Washtenaw; Captain R. E. Connell, steamer Triumph; Captain O. J. Stanchfield, steamer Belvedere; Captain L. Uberto, steamer Yankee; Captain Ernest Seel, schoner Fearless; Captain F. W. Peters, ship Dinsyre.

NOTICE IS GIVEN TO LOCAL MARINERS.

Point Montara Light Station—Fog signal changed January 24, to an air diaphone, to sound a group of 2 blasts every 30 seconds; blast 3 seconds, silent 1 second, blast 1 second, silent 25 seconds.

Oakland Harbor—San Antonio creek fog signal established January 23, an electrically operated air siren to sound one blast every five seconds.

Halfmoon Bay—Pillar Point reef buoy, 1, reported dragged out of position January 21, is now fixed about one-half mile off shore, and will be replaced in its proper position as soon as practicable.

San Francisco bay, Point Stuart light station—The electric siren at this station, reported disabled January 23, will be placed in operation again as soon as practicable.

ARRIVALS AND DEPARTURES

TO ARRIVE

FRIDAY, JANUARY 24
From Valparaiso—Stmr Anyo Maru.
From Moji—Stmr Kimi Maru.
From Kahului—Stmr Kineo.
From Portland—Stmr Aurelia.
From Los Angeles—Stmr Admiral Farragut.
From San Diego—Stmr Celilo.
From Los Angeles—Stmr Wapama.
From Port San Luis—Stmr Homer.
From Valparaiso—Stmr Anyo Maru.
From Manila—Stmr Lurline.
From Seattle—Stmr Katherine D.
From Eureka—Stmr Vanguard.
From Victoria, B. C.—Stmr Ardmore.
From Seattle and Tacoma—Stmr Admiral Dewey.
From Seattle—Stmr Sinaloa.

SATURDAY, JANUARY 25
From Shanghai—Stmr Tascolusa.
From Puntarenas—Stmr Centralia.
From San Diego and Los Angeles—Stmr Celilo.

SUNDAY, JANUARY 26
From Batavia—Stmr Billiton.
From Port Allen—Stmr Blythedale.
From Seattle—Stmr Governor.
From Portland—Stmr City of Topeka.
From Los Angeles—Stmr Admiral Schley.
From Los Angeles—Stmr Wapama.

MONDAY, JANUARY 27
From Seattle and Tacoma—Stmr Multnoman.
From Los Angeles—Stmr Spokane.
From Gray's Harbor—Stmr Hartwood.
From Honolulu—Stmr Abrigada.
For Osaka—Stmr Taiko Maru.

WEDNESDAY, JANUARY 29
From Port San Luis and way ports—Stmr Homer.
For Los Angeles—Stmr Admiral Dewey.

THURSDAY, JANUARY 30
From Seattle and Tacoma—Stmr Queen.
From Los Angeles—Stmr Klamath.
From Sydney—Motorship Culburra.

FRIDAY, JANUARY 31.
From New York—Stmr Persia Maru.
From Salina Cruz—Stmr Nehalem.
From Eureka—Stmr Aurelia.
From Los Angeles—Stmr Governor.

SATURDAY, FEBRUARY 1.
From Sydney—Stmr Navua.
From Los Angeles—Stmr Spokane.

TO SAIL

FRIDAY, JANUARY 24
For Los Angeles—Stmr Wapama, Capt. J. Foldat, at 6 p. m. from Filbert-st. wharf.
For Los Angeles—Stmr Admiral Dewey, Capt. H. C. Halvorsen, at 12 M. from Howard-st. wharf.
For Mazatlan—Stmr Westerner, Capt. F. Myhrie, at p. m. from Sansome-st. wharf.
For Seattle and Tacoma—Stmr Yosemite, Capt. J. Silva, at 5 p. m. from Folsom-st. wharf No. 2.
For Los Angeles—Stmr Vanguard, Capt. J. O. Odland, at 1 p. m. from Filbert-st. wharf.
For Crescent City—Stmr Westport, Capt. E. K. Butzing, at 6 p. m., from First-st. wharf.

SATURDAY, JANUARY 25 —
For Hongkong and Oriental ports—Stmr Anyo Maru, Capt. Otani at 1 p. m. from —.
For New York—Stmr Kineo, Capt. F. Ulstad, at — p. m. from Powell-st. wharf.
For Mazatlan and Manzanillo—Stmr Westerner, Capt. Myhrie, at — p. m., from —.
For New York—Stmr Itanca, Capt. C. F. Groms, at — p. m. from Union-st. wharf.
For Honolulu—Stmr Enterprise, Capt. J. Youngren, at 12 M. from Main-st. wharf.

For Seattle and Tacoma—Stmr. Admiral Farragut, Capt. T. Johnson, at 1 p. m. from Howard-st. wharf.
For Eureka and Coos Bay—Stmr Aurelia, Capt. L. N. Nopander, at 5 p. m. from Harrison-st. wharf.
For Santa Cruz and way ports—Stmr Homer, Capt. M. A. Sohst, at 4 p. m., from Harrison-st. wharf.
For Callao—Stmr Sinaloa, Capt. A. Stockmyer, 4 p. m., Harrison-st. wharf.
For Gray's Harbor—Stmr Chehalis, Capt. J. Kittlesen, at 4 p. m. from Broadway wharf 2.

SUNDAY, JANUARY 26
For Portland—Stmr Wapama, Capt. J. Foldat, at 6 p. m. from Filbert-st. wharf.
For Los Angeles—Stmr Avalon, Captt. T. J. Olsson, at 11 a. m., from Filbert-st. wharf.

MONDAY, JANUARY 27
For Seattle—Stmr Admiral Schley, Capt. C. Smith, at 4 p. m. from Howard-st. wharf 2.
For Eureka and Coos Bay—Stmr City of Topeka, Capt. W. A. Hall, at 3 p. m. from Harrison-st. wharf.
For Los Angeles—Stmr Governor, Capt. H. C. Thomas at 12 m., from Howard st. wharf.
For Los Angeles—Stmr Multnomah, Capt. J. Johnson, at 10 a. m. from Powell-st. wharf.
For Wellington—Stmr Kurow, Capt. H. Whyborn, at p. m. from Greenwich-st. wharf No. 2.

TUESDAY, JANUARY 28
For New York—Stmr Moraine, Capt. F. M. White, at p. m. from —.
For Balboa and way points—Stmr San Jose, Capt. C. J. Holland, at 1 p. m. from Second-st. wharf.

WEDNESDAY, JANUARY 29
For Santa Barbara and Los Angeles—Stmr Spokane, Capt. C. Borg, at 12 m. from Howard-st. wharf.
For Manila—Stmr San Pedro, Capt. A. Ahlstrom, at — p. m., from Union-st. wharf 1.

THURSDAY, JANUARY 30
For Ponce and San Juan—Stmr Yamhill, Capt. —, at p. m. from Union-st. wharf.
For Eureka—Stmr Washington, Capt. J. G. Ahlin, at 5 p. m., from Filbert-st. wharf.
For Santa Cruz and way ports—Stmr Homer, Capt. M. A. Sohst, at 4 p. m., from Harrison-st. wharf.

FRIDAY, JANUARY 31
For Guam and Manila—Stmr Kaeo Maru, Capt. W. Purdy, at — p. m., from Second-st. wharf.
For Honolulu—Stmr Sachem, Capt. C. E. Allen, at 4 p. m. from Main-st. wharf.
For Los Angeles—Stmr Queen, Capt. T. H. Cann, at 12 m. from Howard-st. wharf.

SATURDAY, FEBRUARY 1
For Seattle and Tacoma—Stmr Governor, Capt. H. C. Thomas, at 1 p. m., from Howard-st. wharf.
For Eureka and Coos Bay—Stmr Aurelia, Capt. L. N. Nopander, at 5 p. m. from Harrison-st. wharf.

ARRIVED

At This Port Wednesday, January 22.
Schr Resolute, Henricksen, 73 days from Sydney; 10:40 p. m.; 690 tons copra, 120 casks cocoanut oil, 26,000 ft hardwood to Burns, Philip & Co.
Stmr Westport, Butzing, 38 hours from Eureka; 12 p. m.; 150 M lumber to Hobbs, Wall & Co.

At This Port Thursday, January 23.
Barge Erskine M. Phelps, Runjler, 40 hours from Port San Luis; 12:45 a. m.; oil to Union Oil Co., in tow tug Sea King.
Stmr Arctic, Linder, 18 hours from Fort Bragg; 7:55 a. m.; 282 M lumber to Union Lumber Co.
Barge Isaac Reed, Lee, 40 hours from Eureka; 8:35 a. m.; ballast to Rolph Nav. & Coal Co., in tow tug Relief.
Stmr Acme, Gove, 32 days from New York via Beaumont, Tex., 23 days and Balboa 13 days; 9:40 a. m.; oil to Standard Oil Co., (in for fuel), to be delivered at Yokohama.
Stmr Klamath, Jamieson, 107 hours from Everett; 10:50 a. m.; bound south, put in to land and take on passengers.
Stmr Johan Poulsen, Petterson, 115 hrs. from Port Gamble; 2:55 p. m.; 1100 poles, 250 M lumber to Pope & Talbot.
Stmr Homer, Sohst, 35 hours from Port San Luis, etc., 4:35 p. m.; mdse to Pacific S. S. Co.
Jap stmr Anyo Maru, Otani, 41 days, 7 hours from Valparaiso via Salina Cruz 8 days, 23 hours; 3:50 p. m.; pass. and mdse to Toyo Kisen Kaisha.
Tug Hercules, Hansen, 10 hours from Monterey; 4:20 p. m.; ballast to Sea Products Co.

SAILED

From This Port Thursday, January 23.
Barge Fullerton, Buerg, for Port San Luis, in tow tug Fearless; 9:10 a. m.
Stmr Washtenaw, Nielsen, for Esquimalt; 12:40 p. m.
Stmr Queen, Cann, for Seattle and Tacoma; 1:20 p. m.
Stmr Klamath, Jamieson, for San Pedro; 2:15 p. m.
Jap Stmr Shinyo Maru, Nagano, for Hongkong, etc., via Honolulu; 2:10 p. m.
Stmr Phoenix, Matson, for Greenwood; 3:35 p. m.
Stmr Spokane, Borg, for Santa Barbara and San Pedro, 4:40 p. m.
Stmr Curacao, Landstrom, for Seattle; 5:20 p. m.

CLEARED

From This Port Thursday, January 23.
Jap stmr Shinyo Maru, Nagano, for Hongkong, etc.; Toyo Kisen Kaisha.
Stmr Washtenaw, Nielsen, for Esquimalt; Union Oil Co.
Stmr Queen, Cann, for Seattle; Pacific S. S. Co.
Stmr Spokane, Borg, for San Pedro; Pacific S. S. Co.
Stmr Curacao, Landstrom, for Seattle; Pacific S. S. Co.
Stmr Asuncion, Rodgers, for Ketchikan; Standard Oil Co.

COAST PORTS

Astoria—Returned Jan. 22, U. S. dredge Chinook from sea for repairs.

Albion—To sail Jan. 23, stmr Prentiss for San Pedro.

Eureka—Barbound inside Jan. 23, stmr Katherine; stmr Aurelia; stmr Trinidad.

Point Reyes—Passed Jan. 23, 9 a. m., stmr Helen P. Drew from Greenwood for San Pedro.

Port Townsend—Arrived Jan. 23, schr Henry Wilson from Honolulu.

San Diego—Arrived Jan. 23, 8 a. m., U. S. Oregon from cruise.

Sailed Jan. 23, 1:20 a. m., stmr Whittier for Port San Luis; 4:30 p. m., stmr Celilo for San Francisco.

San Pedro—Arrived Jan. 23, 7 a. m., stmr Santa Monica from Eureka; stmr Edgecomb for Seattle; 8 a. m., stmr J. A. Moffett, hence 21; 5 p. m., stmr Admiral Schley, hence 22.

Sailed Jan. 23, 7 a. m., stmr Richmond for San Francisco.

Seattle—Arrived Jan. 23, 11 a. m., Fr motor-ship Soissons from Astoria; Jan. 22, midnight, stmr Wahkeena, hence 19; 5 p. m., Jap stmr Shinyo Maru from Vancouver; schr Henry Wilson from Honolulu via Port Townsend.

Sailed Jan. 23, 6 p. m., Jap stmr Kaifuku Maru for Hongkong.

E. F. Hutton & Co.
MEMBERS:
NEW YORK STOCK EXCHANGE
NEW YORK COTTON EXCHANGE
NEW YORK COFFEE EXCHANGE
NEW ORLEANS COTTON EXCHANGE
LIVERPOOL COTTON ASSOCIATION
CHICAGO BOARD OF TRADE
Private Wires Coast to Coast
Oakland Office, St. Mark Hotel
12th and Franklin Streets
TELEPHONE LAKESIDE 1971

BUTTER-EGGS CHEESE

Prices quoted below are selling prices from the jobber to the retailer, established daily for butter, eggs and cheese, by the San Francisco Wholesale Dairy Produce Exchange:

Butter—Extras: Grades—	Jan. 22	Jan. 23	Jan. 24
Solid cubes	51c	50c	45c
Parchment Wrapped			
2-lb square	54½c	50½c	43½c
1-lb square	55c	51c	40c
Cartons.			
2-lb square	55c	51c	46c
1-lb square	55½c	51½c	46½c
Prime firsts	—	—	—
Firsts	—	—	—

Extra fancy packed cartons 1c above quotations.

Eggs, per dozen—	Jan. 22	Jan. 23	Jan. 24
Fresh extra	57c	57c	55c
First	..	..	..
Fresh extra pullets	54½c	51c	48c
Extra pullets			

Cheese—New California flats, per lb, old style, 28c; new Oregon Triplets, fancy, 40½c; Oregon Young Americas, 42c; firsts, 32c; do, thirds, 20c.

FIVE MILLION POINT PASSED BY BUILDERS

Building construction in 1918, despite adverse war conditions, reached a total of $5,382,159.95, according to a report for the year compiled by J. A. Lloyd, building inspector. In August the record month for the year, construction totalled $901,477. The lowest month was January with $195,860.80.

During the year there were 640 one-story dwellings erected at a cost of $1,372,602.

For the week ending January 22, this year, the total for the building permits obtained reached $40,484. Included in this is a permit for a reinforced concrete factory to be erected by the National Lead Company of California at a cost of $22,000. The factory will be erected on Forty-seventh avenue, near East Tenth street.

S.F. PRODUCE.

SAN FRANCISCO, Jan. 23.—There were further shipments of string beans from the south, and the lower price of 25 cents prevailed. Eggplant was scarce and mostly poor, with such offered as low as 3 and 5 cents per pound, with the best up to 25 cents. Green peas were in moderate quantity and moved freely at 15 to 17½ cents, with some poor at 12½ cents. There was a scarcity of rhubarb and no sales of really good quality were recorded below $3.25. No. 1 large celery, with an increased supply was a trifle lower at $7.25. This weakness is due partly to lower prices in the east.

Vegetables

Celery—Per crate of four and five dozen, $5.50@7.25.

Squash—Cream, 75c@$1 per lug box; Hubbard squash, $1.50@2 per sack; marrowfat, $1@1.25.

Eggplant—Hothouse, 20@25c per lb; others, 5@8c.

Peppers—Bell, delta, 50@75c per lug; Chilis, 12½@15c a lb; southern, 15@20c.

Tomatoes—Southern crates, $2.75@3.25.

Lettuce—River, $1.75@2 per crate; Los Angeles, $2.75@3.25.

Potatoes—Per cental; Netted Gems, $2@2.25; Oregon, $2.@2.10; Salinas, $2.50@2.00; river, $2@2.15; sweet potatoes, on the street, $3.65@3.75 per cental; new potatoes 5@7c lb.

Onions (on the street)—Cal. dry storage, $1.75@2 per cental; do icehouse, $2.25@2.25; green onions, $1@1.50.

Garlic—25@30c per lb.

Cauliflower—75c@$1 per dozen.

Beets—$1.25@1.50 per sack or bag.

Carrots—$1.50@1.75 per bag.

Turnips—$1@1.25 per bag.

String beans—25 to 30 cents per lb; Lima beans, ——; wax beans, ——.

Green peas—12½@17½c per lb.

Mushrooms—40@60c per lb.

Brussels sprouts—8@8½c per lb.

Rhubarb—$2.75@3.25 per box.

Cucumbers—$2.50@3 per box for hothouse.

Spinach—6@6½c per lb.

Fruits

Citrus fruit—Lemons, $1.50@4.75 per box; lemonettes, $2@3; California limes, ——.

Oranges—$2@5 per box; Tangarines and Mandarines, in half boxes, $1.75@2.50.

Tropical Fruits—Bananas, 7@8c per lb.

Pineapples—$2.50@4.

Apples—Cal. Newtown Pippins, $1.75@2; Reds, $1.50@2; Arkansas Black, $1.75@2.25; Oregon Spitzenbergs, $2.50@3.25; Winesaps, $2.75@3.50; Newtown Pippins, $2@3; Roman Beauties, $1.75@2 per box.

Grapefruit—$2.50@3.25 per box.

Pears—$1.50 per lug; russets, $1@1.25; Bartletts, $2.50@3; Winter Nelis, $3@3.50.

Persimmons—$1@1.25, boxes and crates.

Poultry

Poultry (per lb)—Eastern hens, 35@38c; do California hens, all kinds, 35@38c; young roosters, 3 lbs and up 37@38c; stags, 30@37c; do old roosters, 24@25c; broilers, 1¼ lbs and under, 42@45c; broilers, 1½ lbs, 40c; fryers, 2 lbs, 42@45c; fryers, 2½ lbs, 40c; old roosters, ——.

Gees and ducks—29@31c per lb.

Turkeys—Alive, 35@37c per lb; dressed, 40@42c.

Belgian hares—Alive, 20@21c per lb.

Jackrabbits—$3@3.25 per dozen.

Provisions

HAMS—Prices per lb: Eastern Star, 39½c; do. skinned, none; Primrose 40c; Oxford Picnic, 27½c; Oxford, 39c; Mayrose, 39¼c.

BACON—Primrose, 4@6 lbs, 58c; Arrow, 6@8 lbs, 52½c; 8@10 lbs, 51½c; 10@12 lbs, 49c; medium, 33½c; dry-salted, 8@10 lbs, 42c; 10@12 lbs, 42c; light medium, 36c; Eastern Star, 4@6 lbs, none; do 6@8 lbs, 53c; do, 8@10 lbs, 52c; do, 10@12 lbs, 50c.

BEEF—Extra Family, $44; do, Family, $14; PORK—Extra mess, $48; extra prime, $46; extra pig, $60.

	Tcs	50s	10s	5s	3s
Golden Gate	27½c	$12.81	$15.27	$14.83	$14.11
Ar. Com.	23½c	10.08	13.20	12.67	12.29

COOKING AND SALAD OIL—All lard and compound in tins quoted in case. Yellow Arrow cooking oil, .2225c per lb; white, .2230c; Primrose salad oil, .2507c.

CALIFENE—Tubs, 24½c per lb; in half bbls, 24½c; tierces, 24¼c; cases, large, $13.71; do, medium, $12.63; small, $6.18.

HAM—M. & L., sugar-cured, 10@12 lbs, none; do 12@14 lbs, 40c; 14@16 lbs, 39c; H. H. sugar-cured, 17@20 lbs, 38c; do over 20 lbs, 37c; boiled boneless, 56c; do skinned and fat off, 57c; Picnics, 28½c.

BACON—M. & L., sugar-cured, 4@8 lbs, 51c; do, 8@10 lbs, 49½c; L., sugar-cured, 10@12 lbs, 45½c; 12@14 lbs, 42c; H. H. & C, 14@16 lbs, 40c; smoked loin backs, 35c.

M. & L. COMPOUND—In tierces, about 380 lbs net per lb, 23½c; 80-lb tub, 23¾c; 60-lb tub, 23¾c; 20-lb bucket, 24½c; cans, one to case, per case, $10.98; large tins, six to case, $13.20; medium tins, 12 to case, $12.87; small tins, 20 to case, $12.25.

M. & L. PURE LARD—In tierces, about 380 lbs net, 28½c; 50-lb tub, 28¾c; 60-lb tub, 28¾c; 20-lb bucket, 29½c; cans, one to case, per case, $13.20; large tins, six to case, $15.78; medium tins, 12 to case, $15.53; small tins, 20 to case, $14.57.

Stock Receipts

CHICAGO, Jan. 24.—Hogs—Receipts, 36,000; market steady. Bulk, $17.40@17.65; top, $17.75; butcher hogs, heavy, $17.70@17.75; packing hogs, heavy, $16.50@17; medium and mixed, $16.85@17.25; light, $16.75@17.50; pigs, $12@15; roughs, $16@16.50.

Cattle—Receipts, 8500; market lower. Beef cattle, good choice, $16@20; medium and common, $9.50@16; butcher stock heifers, $7.85@14; canners and cutters, $6.25@7; stockers and feeders, good choice, $10.75@14.25; common and medium, $8@10.75; veal calves, good choice, $14@15.

Sheep—Receipts, 9000; market steady. Shorn lambs, choice and prime, $16.10@16.15; medium and good, $14.75@16.50; spring lambs, good choice, $14@14.25; feeder lambs, good choice, $14@15.25; ewes, choice prime, $10.40@10.65; medium and good, $9.25@10.40.

Bonds by Edison Company Approved

SAN FRANCISCO, Jan. 24.—Southern California Edison Company was granted permission by the State Railroad Commission today to issue $8,000,000 of its general and refunding 25-year 6 per cent bonds to January 1, 1944, and $8,000,000 of 10-year 7 per cent serial debentures. The bonds are to be sold for not less than 93 per cent plus accrued interest. The debentures must bring 95 per cent plus accrued interest.

The order of the commission provides that the proceeds of the bonds and debentures shall be used for the following purposes: Ten million dollars to pay for refunding the $10,000,000 of general and refunding bonds due and payable July 1 this year; $5,040,000 to pay in whole or in part certain notes.

During the public hearing of the application for this authority it developed that the expansion program of the company in the next three years calls for an $18,945,000 expenditure.

TONIGHT'S MOVIES

PIEDMONT AVE.

New Piedmont Linda ave. THEDA BARA, "Soul of Buddah."

MELROSE

FREMONT 46th ave.-Bond. MABEL NORMAND, "A Perfect 36."

COLLEGE AVENUE

STRAND THEATER Ashby. MARY MILES MINTER, "Rosemary Climbs the Heights."

CHIMES THEATER Shafter ave. MARY PICKFORD, "Johanna Enlists"

If you saw it in The TRIBUNE, tell them so. Thank you.

FRUITVALE

GLEN MABEL NORMAND, "A Perfect 36."

EAST TWELFTH STREET.

MARY PICKFORD, "How Could You, Jean?" PARK, 7th ave.

ELMHURST

CAROL HOLLOWAY and ANT. MORENO, "Iron Test"; RUTH ROLAND. BIJOU, 84th ave.

BERKELEY.

U. C. DUSTIN FARNUM, "The Virginian."

SOUTH BERKELEY

LORIN MRS. CHARLIE CHAPLIN, "For Husbands Only."

TELEGRAPH AVENUE.

STRAND 33rd—CECIL B. De MILLE, "The Hun Within."

FRATERNAL

F. & A. M.

DIRECTORY.

Live Oak Lodge No. 61, 12th and Washington sts., meets Friday, January 24, 7:30 p. m.; first degree and second degree; music. Visiting brothers welcome.

YERBA BUENA LODGE No. 403, F. & A. M., meets Thursday, at 7:30 p. m., Masonic Temple, 12th and Washington sts., Jan. 23d. 2d degree. Visiting members welcome.

Scottish Rite Bodies

Cathedral, 15th and Madison sts. In order to promote health and public welfare all meetings will be discontinued until the present influenza epidemic is over.
J. A. HILL, 33° Hon., Secy.

AAHMES TEMPLE

A. A. O. N. M. S. meets third Wednesday of every month at its headquarters in Pacific Bldg., 16th and Jefferson sts., Oakland, Cal. Office open all day. Phone Oakland 2604.
B. A. FORSTERER, Potentate.
GEO. H. SMITH, Recorder.

I. O. O. F.

PORTER LODGE, NO. 272, I. O. O. F., meets every Monday evening in Porter Hall, 1918 Grove st. Odd Fellows are invited to attend our meetings. January 27, second degree. Team please take notice.
W. O. JOHNSON, N. G.
GEO. C. HAZELTON, Rec. Sec.

OAKLAND LODGE, I. O. O. F., No. 118, will install officers elected for coming year, Jan. 21, at Odd Fellows Temple, 11th and Franklin sts. Visiting brothers always welcome.

I.O.O.F. TEMPLE

11TH-FRANKLIN—I. O. O. F. LODGES

OAKLAND LODGE NO. 118—Tuesday.

FOUNTAIN LODGE NO. 401—Wednes'y

UNIVERSITY LODGE NO. 144—Friday.

GOLDEN RULE ENCAMPMENT NO. 24—2nd and 4th Friday.

OAKLAND REBEKAH LODGE NO. 16—Saturday.

KNIGHTS OF PYTHIAS

OAKLAND LODGE No. 103 meets Thurs. January 23. Regular meeting. Visiting brothers cordially invited. Castle, 12th and Alice sts.
CARL L. MACKIE, C. C.
Jas. Dennison, K. of R. & S.

PARAMOUNT LODGE No. 17 meets every Wednesday evening at 8 o'clock at Pythian Castle, 12th and Alice sts. Visiting brothers welcome. KNIGHT RANK January 29.
FRANK R. BURCH, C. C.
JAMES B. DUNHAM, K. of R. and S.

LAKESIDE LODGE, 142, K. of P., meets Wednesday, January 29, at the Pythian Castle, 12th and Alice.
H. MARKOWITZ, C. C.
H. ABRAHAMSON, K. of R. & S.

DIRIGO LODGE NO. 224 meets Tues. eve., Jan. 28. Visiting brothers cordially invited. Pythian Castle, 12th and Alice sts.
A. F. CARNEY, C. C.
CARL F. WOOD, K. of R. & S.

D. O. K. K. ABU ZAID

TEMPLE NO. 201. Regular meetings first Monday of each month.
Mabrey T. Stallworth, Royal Vizier.
Raymond Ryan, Secretary.

Pacific Building 16th at Jefferson

OKLD. CAMP No. 94 W.O.W., Mon. 8 p.m.

NATIONAL UNION ASSURANCE SOCIETY meet 1st and 3d Friday eves. R. L. FUREY, Financial Secretary, 1330 Broadway.

Argonaut Tent No. 33 of the Maccabees every Thursday, 8 p. m.

Argonaut Review 59, each Wed. 8 p. m. Carrie F. Arnst, R. K., Oak. 9140.

Oakland Review No. 14, Tues. eve. 8 p. m.; Mary J. Carney, R. K.; Pied. 5941.

OAKLAND CAMP No. 7236 meets in Fraternal Hall, Odd Fellows' Bldg., 11th and Franklin sts., every Thursday eve., 8 o'clock sharp.
JOHN H. EUSTICE, V. C.
JAMES TAYLOR, Past Con.
W. L. PORTER, Clerk, 2 to 6 p. m. at bakery, 15th and Broadway.

Royal Neighbors of America

OAKLAND CAMP NO. 8179 meets 1st and 3rd Friday, 8 p. m., I. O. O. F. Temple, 11th, at Franklin. Oracle, Mrs. Elsie L. Rees, Merritt 1221; recorder, Mrs. Florence Wright, 25 Moss ave., Piedmont 8132J; physician, Dr. Lucy R. Kilgore; Lulu Case, Dist. Sup. Dep., 1633 Posen st., Berkeley.

PACIFIC CAMP NO. 2281 meets 2nd and 4th Friday evenings, Pacific Bldg., 16th and Jefferson. Oracle, Elizabeth Hutchins, Fruit. 1451-J; recorder, Sadie West., Pied. 2500-J; physician, Dr. Minora Kibbe; City Dep., Lulu Case.

THE MACCABEES

OAKLAND TENT NO. 17 meets at Truth Hall, I. O. O. F. Building, 11th and Franklin, Monday, Jan. 27. Social dance for members, their families and friends.
Office rooms, 1007 Broadway. A. O. Hagans, Commander; J. L. Fine, R. K. Phone Oakland 5326.

Fraternal Order of Eagles

Oakland Aerie No. 7 meets Monday nights, Native Sons Hall, 11th and Clay sts. Visiting Eagles welcome. Secretary's office, 460 12th st., room 205. Aerie physician, Dr. Wm. F. Woller, 15th and San Pablo, Bank Bldg., phone Lakeside 1584. Aerie druggist: Powell's, 58 12th st. Dues must be paid in advance for benefits and doctor.

Jr. Order United American Mechanics

CUSTER COUNCIL NO. 28 meets every Tues. night, Pacific Bldg., 16th-Jefferson. Councilor, A. L. Schaffer, Fruitvale 1446-W; J. A. DePoy, secretary, Oakland 9049.

V. F. W.

COL. JOHN J. ASTOR POST, No. 85, V. F. W., meets Wednesday eve., Feb. 5, 8 o'clock, Memorial Hall (City Hall). Visiting members cordially invited. G. D. Powers, Commander; H. G. Leffman, Adjutant.
Post installation, January 15.
Ladies' Auxiliary to John J. Astor Post meets Wednesday, February 12, at 8 o'clock, same hall. Visiting ladies cordially invited. Mrs. J. Leffman, Pres.; Mrs. A. M. Powers, Secy.

SPECIAL

January 29, social for members and ladies. Visiting veterans and ladies invited.

Improved Order Red Men

TECUMSEH TRIBE NO. 62 meets Thurs., Jan. 23d, at 8 p. m., Porter Hall, 1918 Grove st.
J. A. Hartwick, Sachem.
C. Wallburg, C. of R.
Phone Piedmont 710.

KNIGHTS and LADIES OF SECURITY

Kirkpatrick Council, No. 2316, meet next Tuesday night at St. George Hall on 2435 Grove st. All members are requested to be present. All visiting members are welcome.

B. A. Y.

OAKLAND HOMESTEAD meets Friday evenings at N. S. G. W. hall, 11th and Clay, at 8 p. m. Visitors always welcome. Foreman, C. P. Klinkner, 2117 Brush st.; Mrs. Louise Holmes, correspondent, Reslyn Apts.; Oakland 1683.

ANCIENT ORDER OF FORESTERS

COURT ADVOCATE 7378 meets Tuesday, Jan. 28, at 8 p. m. Visiting brothers welcome. Pythian Castle, 12th and Alice. H. E. Henderson, C. R.; Jas. McCracken, Secy., 4103 Piedmont ave.

U. S. W. V.

JOSEPH H. McCOURT CAMP NO. 13, U. S. W. V., meets Thursday, Feb. 13, Native Sons Hall, Shattuck, near Center, Berkeley. H. Barcklay, commander; A. P. Hanscom, adjutant.

MOOSE

OAKLAND LODGE NO. 324, LOYAL ORDER OF MOOSE meets every Friday night at Moose Hall, 12th and Clay sts. William J. Hamilton, Secretary.

PIEDMONT PARLOR NO. 120.

N. S. G. W.

Meets Thursday evening, January 23, 1919, in N. S. G. W. Hall.
JACK REALI, Pres.
CHAS. MORANDO, Rec. Sec.

PIEDMONT PARLOR No. 87, N. D. G. W., will hold its meeting on Thursday evening, January 23.
LOUISE McCUTCHEM, Pres.
ALICE MINER, Recording Secretary.

KNIGHTS OF COLUMBUS

OAKLAND COUNCIL No. 784 meets Wednesday, Jan. 22, at Knights of Columbus auditorium, 660 13th st. Visiting members welcome. William J. Hayes, Grand Knight; Leo. J. McCarthy, Secretary.

MOVING AND STORAGE.

PRESCOTT VAN & STORAGE CO.—Fireproof storing, moving, packing ship anywhere; prompt, responsible; reas. serv. 1st Sav. Bk. Bldg.; O. 7457.

VACUUM CLEANERS

FRANTZ PREMIER
Distributing sta.; selling, renting service. 638 14th; Oak. 1358

UPHOLSTERERS.

ANTIQUE and MODERN furniture reupholstered, repaired and refinished by competent workmen; prices reasonable. R. J. Hunter, 2156 Telegraph av. Established 1887. O. 3735.

BOSTON Upholstering and Mattress Co., 3973 Piedmont ave.; upholstering of all kinds; prices right; work must be right; prompt del. Pied. 153.

WATCHMAKER AND JEWELER

D. E. ROSLING, 1752 Broadway; Oak. 7814—Specializing fine workmanship.

WINDOW SHADES

SHADES Cleaned, repaired, made. Burris Mfg., 1723 Tel. G. 3789

STOVE REPAIRING—PLUMBING

LET US do your stove work, make your waterbacks and connect your water heaters. Gas stoves for sale. The Stove Shop, 1608 Clay st. Oak. 3298.

THE STOVE Hospital—Every kind of stove repaired, plumbing, water heating. 2575 San Pablo; Pied. 4773-W.

POULTRY AND GAME.

FOR high-class table poultry go to Fred Diehl, 324 Franklin st.; Lakeside 464.

DAY AND CONTRACT WORK

ABILITY general contractor, repair, jobbing. C. M. Dean, Fruitvale 2369J.

ALWAYS call Cook, he builds, alters, repairs; plans free. Mer. 2013 6-7 p.m.

PAINTING, tinting done reas.; paper hung, $1.50 room up; work guaranteed. W. Sprague; ph. Fruitvale 2962-W.

PAINTING, PAPERING
and tinting; satisfaction guaranteed. Severy, 1514 Jackson st. Oak. 6749.

Whitewashing
Whitewashing, that is my business, day in and day out. No job too large, no job too small. C. H. HARMON, with the Spray Pump Painting and Calcimining, 1204 Filbert st. Phone Oakland 6337.

If you saw it in The TRIBUNE, tell them so. Thank you.

NOTARY PUBLIC

NOTARY PUBLIC V. D. Stuart, Tribune office, 13th and Franklin. Money to loan on real estate. Lakeside 6000; evening, Piedmont 7387.

PATENT ATTORNEYS

DEWEY, STRONG & TOWNSEND, 910-917 Crocker Bldg., Market and Post sts., opp. Palace Hotel; phone Kearny 1455; S. F.

PATENTS, TRADEMARKS
White and Frost
Oakland, 713 Union Savings Bank Bldg. San Francisco, 423-26 Crocker Bldg.

W. A. STOCK, reg. pat. atty. and graduate mech. engineer; 16 yrs. exper.; prompt service. 210 Syndicate Bldg.

ATTORNEYS-AT-LAW

LEGAL AID SOCIETY — Advice free; family affairs confid.; evenings by appointment. R. 43, 812 Bdwy. L. 1585.

L. L. STEELE, 11 Bacon Bg.; Lake. 34. Advice free; collections; legal business

YOUR LAWYER—Advice free; family affairs confid'l; bankruptcy, damages, estates, mining, mortg., titles, case. Rodolph Hatfield, 289 Bacon bldg., Ok.

COLLECTION AGENCIES

CREDIT and collections department, 216 Commercial bldg.

DETECTIVE AGENCIES

HITCHCOCK PATROL and DETECTIVE SERVICE
309-312 PANTAGES BLDG.
Day phone, Lake. 6140. Night, Pied. 680.

LA POSEE DETECTIVE SERVICE
Lake. 2063; night, Pied. 2423W. 257-262 Bacon bldg—Male-female operators.

OAKLAND PHYSICIANS.

DR. JOS. ARDENYI
Special attention to women patients. PHYSICIAN AND SURGEON. 83 BACON BLDG. OAKLAND.

PHYSICIANS

DR. WONG HIM HERB CO.
RELIABLE HERB SPECIALIST, OAKLAND. 1701 WEBSTER ST.; PHONE LAKESIDE 420.

MATERNITY

GROVE ST. HOSPITAL, cor. 37th, maternities preferred; twilight sleep if desired; physician. Pied. 4823.

INEZ EASSON Sanitarium; special attention given maternity cases. M. 4173.

MRS. MARY ADAM, graduate midwife, registered. 3164 High st.; Ftvl. 522W.

MEDICAL MASSAGE.

ELEC. cabinet baths, massage, electric treatments. 150 Sutter, office 315, S.F.

OPTOMETRIST

F. W. LAUFER
487 Fourteenth st. Phone Oakland 4010.

HAIR PHYSICIANS.

CARTER, DR. M. M.—Scalp, facial massage. 1512 Broadway; Oakland 2204.

HAIR DRESSING

MARINELLO, R. & M. Beauty Shop; face and scalp; henna coloring. 225 14th st., nr. Hotel Oakland. Oak. 1008.

ELECTROLYSIS

SUPERFLUOUS HAIR WARTS MOLES
permanently removed without pain, marks or scars, we guarantee to kill every hair we treat. MME. STIVENS, 133 Geary st., Whitney Bldg., suite 723; phone Douglas 5332. Oakland office, suite 424 First National Bank Bldg.; phone Oakland 2521.

VETERINARY HOSPITALS

OAKLAND Veterinary Hospital, Hogarty & Archibald, surgeons; dogs, cats, large animals. 2434 Webster; Oak. 681.

DOG AND CAT SPECIALIST

DR. E. W. Morrison, 2700 San Pablo; O. 1144—Animals treated, boarded, bath.

LAUNDRIES

OAKLAND LAUNDRY CO., H. J. Calou, 730 29th st. ph. Lakeside 3805

WHITE STAR LAUNDRY, 3969 Manila ave.; phone Piedmont 308.

ROOFING.

H. J. EDWARDS, shingler; estimates furnished; 25 years' practice in Oakland employers' liability carried. 1215 Poplar; phone Oakland 7246.

WALL BEDS

WE have never known a purchaser of a "Rip Van Winkle" wall bed to afterward buy any other make. 802 E. 12th st.; Merritt 116.

JUNK

ALL KINDS OF JUNK bought at highest prices. Call Eastern Junk Co., 520 Franklin st. Oak 1731 All calls

PERSONALS

ANY girl in sorrow, perplexity, needing a friend, adviser, is invited to call or write. Miss N. Hudspeth, Salvation Army Home, 2505 Harrison ave., Oakland; phone Fruitvale 564.

DR. EMMA LEE, D. D. C. P., divine healing practitioner. Are you sick in mind or body? Come, then, and be healed. Priest of Christian Philosophical Institute. Consultation free. Write for correspondence course; classes taught. 2179 Telegraph ave.; Lk. 1150.

FOUND—The right man to buy Diamonds. Percy H. Greer, Oak. 8068 (will call).

GIRLS in distress or trouble of any kind will find a friend in the matron of Rest Cottage, 2107 13th ave.; Hopkins st. line, car G; phone Merritt 2186.

IF sick or in trouble I will pray for you gratis. Unknown, Box 18015, Tribune.

$100 REWARD FOR INFORMATION leading to the recovery of Helen Slater, 7 years old; brown eyes, light hair, dimple on right cheek; rather delicate-looking; was taken from 1816 Lafayette st., Alameda, Jan. 18, 1919, by her great-grandmother, Mrs. Crable, 70 years old; large, tall woman, blue eyes, gray hair, walks with difficulty; may be slightly demented on account of recent deaths in family. Report to Mr. W. F. Sandercock, 23 Mongomery st., San Francisco. Phone Kearny 111.

WILL put your light delivery car in the best of shape mechanically for its use for a short time. Pied. 2099W.

SAVE YOUR MONEY
When Your Watch Needs Repairing
SEE LOWELL, Pantages Building
THIRD FLOOR
Our Shop Is Complete Our Work the Best

THE Women's Emergency Home, 1414 7th st., Oakland, will be glad to provide a room and meal for any woman temporarily stranded, free of any charge. American Rescue Workers, phone Oakland 3518; Mrs. Colonel Cummings.

WHERE are all the spiritual people who have within them the strength of iron? Let all pray for union. Box 2718, Tribune.

WILL Eliza, the girl who worked for Mrs. Garner, call at 1127 8th ave.

BUSINESS PERSONALS

AAA—Money in your pocket—10c paid by your dealer for every Siphon returned. Soda and Mineral Water Association.

GAS Consumers' Association reduces your bill 15% to 30%. 364 12th st.

WE BUY diamonds, gold, etc., 216 Commercial Bldg., Oakland, Cal.

DRESSMAKING AND MILLINERY

A VISITING MODISTE—Mrs. Center, $3 per day. Ph. Piedmont 658W.

DRESSMAKING and remodeling. Mrs. Crawford, 1514 Franklin st. L. 4268.

E. D. M. School Dressmaking, Designing; teaches all PRINCIPLES. 1581 Franklin st. Phone Oakland 2983.

MECHANICAL DRAWING

Mechanical Drawings
Ideas developed: technical graduate, 30 years' exper., consultation free; engineer. Room 903 Union Savings Bank bldg., Oak. 4719.

EDUCATIONAL

AN OAKLAND teacher wishes to coach pupils; 7 yrs. exp. Box 2380, Trib.

BECOME an expert stenographer in 3 months; ONE WEEK'S FREE TRIAL. TYPING TO MUSIC; simplest, best, most efficient.
BELL SYSTEM OF SHORTHAND SCHOOL
1741 FRANKLIN ST.

DURING vacation; can teach Latin, English and history; also most grammar school subjects. Ph. Pied. 4968.

FRENCH, SPANISH — Taillandier, 206 Pacific bldg., 16th-Jefferson, Oakland.

FRENCH taught, conversational method. Miss Desrivaux, 837 55th, Oakland.

GREGG Shorthand, Priv. School; bkkp.; individual instr. 211 13th st.; Lk. 4171.

MUIR'S "EFFICIENT Service." Day and Night Business School. Ph. Oak. 6620. 1440 Broadway.

OAKLAND teacher will coach pupils, all grades; 50c hour. Lakeside 1555.

MUSICAL

LERCHER'S Violin, voice culture, piano. 518 44th; P. 145

RAGTIME taught, 10-20 lessons; booklet free. 2847 Teleg. av. Pied. 1624.

DANCING

INEZ WRIGHT—Classical and ballroom; priv. chil. and adults' classes; programs furnished. 854 Magnolia; phone Lakeside 4058.

CARPET CLEANING

LESTER Steam Carpet Cleaning Co., 618 2nd st.; ph. Oak. 4184; Lake. 1377.

LOCKSMITHS

C. D. TILLISON—Practical locksmith; fixtures repaired. Oak. 3644. 678 15th

UMBRELLA FACTORY

WE sell, repair, recover umbrellas. Oakland Umbrella Fcty., 1617 San Pablo.

BARBERS

BARBER furn. bought, sold, exchanged; terms; barber supplies. Oakland Barber Supply. 485 9th st. promptly attended to.

LOST AND FOUND

AUTO license plate No. 130194, attached to rear dust deflector plate; person finding same return to 1665 11th st., Oakland and receive reward.

BROOCH—Lost, gold brooch set with pearls, bet. 34th-61st sts.; reward. Phone Piedmont 3193.

BROOCH—Diamond star brooch in Oakland or Alameda; lib. reward. Mrs. Gerken, 829 Santa Clara ave.; Ala. 3777-J.

BUNCH KEYS on safety pin lost, one numbered 952; return $19 Syndicate bldg.; good reward.

CAMEO PIN, small, lost Jan. 23. Return to 1901 Franklin Court.

CAMEO BROOCH, 19th and Broadway; keepsake; return to Toggery, 568 14th st.; reward.

CANTEEN BAG—Black, patent leather, lined with lavender. Return to Gladys Eastman, Mills College, Oakland.

DOG—Lost, English setter, black and white, with few brown spots; license No. 2827; return to address on collar or phone; liberal reward.

FOUND—S. P. Prince st. sta., man's snake ring; owner may have same by proving property and paying for ad. Phone Berkeley 3210.

FOUND—Small purse. Owner call at 5032 Dover.

FOUND—Bunch of 6 keys. Ph. Merritt 1802.

LEFT on S. P. local car at 7th and Broadway, evening of Jan 2, a K. T. sword, with name "George B. Mair" on leather case. Liberal reward for its return. Room 309 Hotel St. Mark.

GOLD LORGNETTE lost, Jan. 23, 2:15 to 2:30 p. m., in Capwell's or between Capwell's and 14th and Franklin S. P. station; valued as a keepsake; liberal reward. Ph. Oak. 453. 364 12th st.

NECK PIECE, seal skin, on Taft or College ave. Return to 2712 Alcatraz ave. and receive reward.

PERSIAN CAT—Young, yellow; lost or strayed Jan. 8. Call Oak. 5353. 391 Orange St., Vernon Hgts.

PIN—Silver breastpin, lost Jan. 20; reward. Oak. 5098.

PURSE containing $25 or $30 and Standard Oil pass, on Richmond car, Thursday about 6 p. m. Phone after 6 p. m., Oak. 6742; reward.

PURSE lost Monday night cont. two $5 bills, one $5 gold piece, some little silver; bet. 18th-19th sts., on San Pablo, or 36th-37th sts., on San Pablo, or San Pablo car; reward. Phone Piedmont 2201-J.

PURSE lost on 14th st. 2721 Channing way, Berkeley. Berk. 808.

ROLL OF MUSIC and papers lost; return to 1750 E. 21st st.

ROSARY—Lost, bloodstone rosary on Dec. 28, bet. 14th st. S. P. depot and Capwell's; return to main office, Capwell's, for reward.

UMBRELLA—Silk, at Owl, 14th and Washington, or Goldberg, Bowen's. Reward. 2531 Damuth.

WATCH chain with eagle claw chain, initials, J. A. L. and F. O. E. on charm. Ret. to Mr. Hall, care Oak. Tribune.

WRIST WATCH, lady's gold; initials A. E. H., at Fulton theater; reward. Phone Berkeley 8608-W.

HELP WANTED—MALE.

AUTO Engineering School—Repairing, vulcanizing, driving. 5702 Adeline st.

There Is a Position for You

IF IT ISN'T HERE ADVERTISE FOR IT

HELP WANTED—MALE. Continued.

ATTENTION—Learn trade; special inducements; wages paid; tools furnished; teach men, women to be independent. National Barber School, 487 9th st.

BOYS, 16 years, with bicycles, who have finished school for messenger service; $2 and commission. Western Union Telephone Co., 1120 Broadway, Oakland.

BOY 18 to 20 as apprentice in gent's furnishing store. 933 Broadway.

BRIGHT boy, 20, salesmanship exper., to learn auto accessory business. 2505 Broadway.

DISCHARGED soldiers and sailors, if $6 day looks good to you, call room 45 Bacon bldg., 4:30 to 6 o'clock.

EXPE. clerical help wanted for cost work by Oak. mfg. concern. Apply own handwriting, state age, previous experience and salary expected. Box 2714, Tribune.

EXP. clerk crockery and household goods; ref. req. 1120, Washington.

EXPERIENCED soda dispensers. Apply Venus, 1422, Broadway.

EXPERIENCED bookkeeper; state refs. Box 2522, Tribune.

FIRST-CLASS meat cutter wanted; steady position; good salary. Washington Market, 8th and Washington.

HOUSE TO HOUSE
Salesmen to sell flour and cereals at cut prices to the consumer. Commission and bonus. No deliveries. Apply at residence, 933 35th st.

JANITOR wanted, 7-10 a. m.; salary $10 per week. Apply Mgr. Gem Theater, 8th st., after 6 p. m.

NIGHT ENGINEER—Experienced; oil burners; to assist night porter; good permanent position $55 and board. Apply Manager Key Route Inn.

SALESMAN—Versed in motor oil; splendid opening for right party. Nitrolene Oil Co., 1756 Broadway, after 1 p. m.

STOCK MAN for drug store wanted; salary not less than $80 month; good opportunity, permanent position; state age, experience and references. Apply Box 7022, Tribune.

WANTED—Reliable collector who is familiar with Oakland and surrounding towns; salary; steady job, chance for advancement. Apply after 4 p. m., 369 Blake Block.

WANTED — Window trimmer, drug business; capable of assuming full responsibility; permanent position; salary not less than $150 a month; state age, references and qualifications. Reply Box 7023, Tribune.

WANTED—A good kitchen helper or vegetable man. Banks, 134 Adeline.

WANTED—Names men, 18 to 45, wishing to become Mail Carriers, $1000 first year. Box 7087, Tribune.

WANTED—Metal worker's helper. Oakland Auto Body Works, 416 25th st.

WANTED—Al Hoffman press operator, one who can do repair work; no boozer. Faultless Cleaning Service, 3902 Telegraph ave., Oakland.

YOUNG men, 16 and over, are eligible for government railway mail clerks, $92 month; examinations soon. For free particulars, write Raymond Terry (former Civil Service Examiner), 776 Columbian Bldg., Washington, D. C.

YOUNG MEN, 16 and over, are eligible for government railway mail clerks; $92 month; examinations soon. For free particulars write Raymond Terry (former civil service examiner), 776 Columbian bldg., Washington, D. C.

3 YOUNG men to sell our fine offer. Cutberth Studio, 432 14th st.

HELP WANTED—FEMALE

AAA—Ladies, learn hairdressing; the famous Peavy system; enroll now. Calif. School of Hairdressing, 432 14th st., third floor, opp. Macdonough Theater.

ARE you interested in placing your daughter in a position where she will be employed in the pleasantest surroundings, with a carefully chosen staff, and where she will have a future that she can assure by industry and intelligence? Have her write at once to Box 2724, Tribune, giving particulars and phone.

ALWAYS—Best places, highest wages; cooks, nurses, housekeepers; anyone. Mrs. Brown, 1554 Franklin; Lake. 520.

A COMPETENT nurse for two small children; refs. required. Call 3355 Pacific av. after 3 p. m., S. F.

A MAID for general housework and cooking; no washing; good wages. Ph. Merritt 2539.

AS SPECIALS—Cook for few ladies; houseprs. men in country, business couple, one lady, nurses, institution, invalid child. Brown's, 1554 Franklin.

A WOMAN for family darning, mending, every Tuesday. Box 2795, Trib.

BOOKKEEPER, steady employment, 4 hours a day; refs. required. Box 2729, Tribune.

COOK for small sanitarium; 8 people. 348 35th st.; phone Piedmont 2596.

EXPER. biller and gen. office girl; good chance for advancement to right party. Box 2870, Tribune.

EXPER. chambermaid wanted; $9 week. Apply 371 13th st., St. George Hotel.

EXPERIENCED tailoress on ladies' coats and dresses. 4027 Broadway.

EXPER. colored girl, asst. janitress, office building. Box 2869, Tribune.

GIRL for plain cooking and downstairs work; good wages. Oak. 6057.

GIRL for general housework in small family; no washing; references, $40. Phone Oakland 5387, morning.

GIRL wanted for candy store; exper. preferred. Apply Steele Candy Co., 3324 Adeline st., So. Berkeley, bet. 1-5; take Grove st. car to 63rd.

GIRL for gen. housework; easy place. Phone Piedmont 2551-J.

HOUSEKEEPER wanted by business man; must be refined, one who would appreciate good home more than wages; no washing; I have a boy 13, girl 12. Owing to death of mother recently must have someone immediately. Phone Berk. 5916W.

HOUSEKEEPER, middle-aged woman; small apt.; family of 2; refs. required. Call evenings, 6-8, 1705 Grove st., Apt. 4.

INTELLIGENT willing worker. Apply 11 a. m., 436 5th st.

Motion Picture Producing Co.
wants members, young and old, exper. unnec. For private interview see casting Director. Apply in person, 2-4, 7-9. Liberty Feature Films Co., Pacific Bldg., 16th and Jefferson.

MAN AND WIFE—Mod. ranch home; 3 adults; cook, farm work; splendid home for good people; $100. Allied Agency, 1530 Franklin st.; janitor apt. house.

MIDDLE age lady, clean, to work in small bakery, $30; one who lives near preferred. 2803 38th Ave.

Say you saw it in The TRIBUNE.

HELP WANTED—FEMALE Continued.

NEAT, competent woman for cooking and downstairs work; no washing or sweeping; refs.; $45. Berkeley 3254.

NEAT, competent woman, German or Swedish pref.; gen hswk. Ber. 5008-J.

OFFICE GIRL—Must be good at figuring. Allied Agency, 1530 Franklin st.

PRACTICAL woman to work in institution; $35 and found. 3900 Broadway.

RELIABLE GIRL FOR GENERAL HOUSEWORK AND PLAIN COOKING, 115 FAIRVIEW AV.; PH. PIED. 4726.

RELIABLE girl or woman for general housework and cooking; sleep home. Lake. 3920.

RELIABLE young woman for assisting general housework mornings, modern bungalow. Apply mornings, 1703 Filbert st., Oakland.

STENOGRAPHER—Gen. office exper.; hours 9 to 5; give refs, age and salary expected. Box 15138, Tribune.

THOROUGHLY exper. cloak and suit saleswoman for estab. high class specialty house; must be aggressive; best refs required. Box 2797, Tribune.

UNHAPPY GIRLS will find a woman friend to advise and help them at Rockhurst Center, 130 McAllister st., S. F.; hours 2 to 4 p. m. Phone Park 6937.

WE wish a young lady, high school or college graduate preferred, in the sales and publicity department of a large corporation; the work and opportunities are unusually attractive and the staff is carefully selected; give full particulars, your phone and salary expected; WRITE AT ONCE. Box 2724, Tribune.

WANTED—An experienced girl or woman to care for baby afternoons. Phone Merritt 2539.

WANTED—Reliable colored girl for general housework and plain cooking; refs. required. Phone Berkeley 2563-J.

WANTED—An exper. cashier. Call Rosenthal's Grocery, 819 Washington.

WANTED—Exper. cook and do lower floor; refs.; wages $60. Mrs. Roth, phone Berkeley 2302.

WANTED—Experienced stenographer and bookkeeper. Will Miss or Mrs. Phillips answer this ad? Box 2730 Tribune.

WANTED—Experienced bill clerk; accustomed to billing machine. Maxwell Hdwe. Co.

WANTED—Bright girl who writes well and is good at figures, for clerical work. Franco-American Hygienic Co., 609 First Savings Bank Bldg.

WANTED—Good reliable colored woman; refs.; plain cook, gen. housework; permanent position; good home in lake district. Call mornings between 10-12, 609 Walla Vista ave., cor. Lakeshore ave.; "E" car.

WANTED—Women to prepare for telegraph service; great demand for operators; day, night session. Call or write Telegraph Dept., 273 Bacon Bldg.

WANTED—Reliable woman for cooking and general housework; house equipped with all modern electrical appliances; references required; $40 per month. Berkeley 575W.

WANTED—Neat, elderly woman for housework in small family. Mer. 1531.

WANTED—Good reliable woman; refs.; plain cook, gen. housework; permanent position; good home in lake district. 609 Walla Vista ave., cor. Lakeshore ave.; "E" car; phone Oak. 3300.

WANTED—Middle-aged woman, general housework, from 8 to 5; good wages. 539 7th st., Golden West Annex

WANTED—Experienced woman for upstairs work; no late afternoon or evening work. 1809 Euclid av. B. 1615.

WANTED—Capable woman to assist in dining-room by the day or by the hour. 1809 Euclid av. Berk. 1615.

WOMAN—Gen. working asst., Berkeley Hotel, 2039 Shattuck, Berkeley.

WANTED—Girl to assist dressmaker; must be good sewer. Merritt 4547.

WANTED—Experienced waitress at Hotel Claremont, Berkeley.

YOUNG GIRL, hswk.; no cooking; help children; remain nights. Pied. 7884W.

YOUNG girl for care of children from 9 to 6. Oakland 6057.

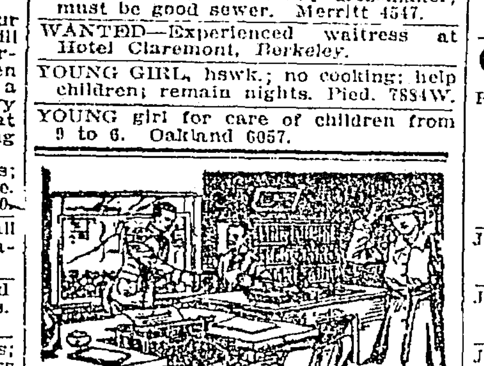

MALE-FEMALE HELP WANTED

PUBLIC EMPLOYMENT BUREAU OF THE STATE OF CALIFORNIA. SERVICE FREE TO ALL.
401 TENTH ST.
PHONE OAKLAND 781
OPEN 7 A. M.

FEMALE DEPARTMENT.
CLERICAL.
Exp. biller (typewriter)........$60-$75
Clerical worker..............$10-wk.
Stenographer-bookkeeper; Berkeley..$60
Typist-telephone operator........$10 wk.
Experienced bank stenographer......$86
NURSES.
Cook and helper; boarding house; 2 women............$90
Kitchen helper............$40
Institution nurse; country............$40
Nurse, gen. hosp. duty.. 2 years' hospital experience; registered....$60
Graduate nurse, hosp............$75
Invalid nurse............$35
Nurse, institution, Richmond....$60-fd.
Influenza nurses, S. F..........$20 wk
Experienced child's nurse............$50
Mental; institution nurse; day work............$40-fd.
Infant's nurse............$45
HOUSEHOLD.
Domestic, 1 in family; refs.......$25-fd.
School girls..............$10 mo.-fd.
Domestic, Healdsburg............$35 mo.
Domestic; no washing..........$50 mo.
Domestic, S. F.; no wash............$50
Domestics............$20-$50
Second girls; children..........$35-$40
1 upstairs girl............$35-$40
Domestic; Carmel; 2 family..........$30
COOKS.
Second work; girl's club............$40
Cook; family; ranch............$60
Cook; private family............$50-fd.
Cooks and domestics; part day work.
DAY WORKERS.
Washing, ironing, cleaning.$2.90 day up
WAITRESSES.
Candy store waitresses.$12 wk., 2 meals
2 waitresses, hotel............$35-fd.
2 hotel waitresses............$30-fd.
Waitress, boarding house, 13th st.$40-bd
CHAMBERMAIDS.
Chambermaids............$25-$45
FACTORY.
Power machine operator.
Factory girls, bet. 18-35 yrs.; start $1.75 day; good advancement.
MISCELLANEOUS.
Marker, distributer, laundry..$18.20 wk.
Canvassers; good proposition.
Exper. candy salesgirl..........$15 wk.
1 hand-ironer; Del Monte Hotel..$45-fd.
1 mangle girl; Del Monte Hotel..$35-fd.
1 press machine girl; Del Monte Hotel............$35-fd.
Fancy spotter-presser..........$18 wk.

MALE DEPARTMENT.
HOTELS, CAMPS, RESTAURANTS, INSTITUTIONS, ETC.
1 Chinese cook and houseboy....$60-fd
Cooks, Oriental school boys, Oriental and Filipino cooks and second boys
MISCELLANEOUS.
1 laundry worker..............$18-$20
4 car cleaners..............37c
1 machinist toolmaker..$5.80 up, 8 hrs.
1 choreman; Sebastopol.
2 apprentices; boilermakers..........25c
1 apprentice; pipe-fitter..........25c
6 canvassers, magazines; commission.
1 Chinese cook; family............$60
1 engraver, union sealer.
4 machinists; loco............68c
3 machinists; all-round............68c
Kitchen help of all kinds......$2 day up

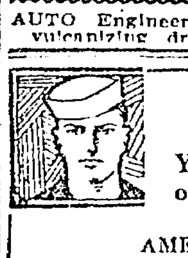

SOLDIERS—SAILORS

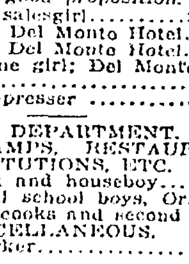

Your Situation Want Ads accepted free of charge by The OAKLAND TRIBUNE

AMERICAN SOLDIERS, SAILORS AND MARINES
The OAKLAND TRIBUNE will insert situation want ads of men in uniform or having their discharge papers, free of charge until further notice.

MAIN OFFICE—THIRTEENTH AND FRANKLIN STREETS
BRANCH OFFICES
1422 SAN PABLO AVENUE—2011 SHATTUCK AVENUE, BERKELEY
1434 PARK STREET, ALAMEDA

MALE-FEMALE HELP WANTED Continued.

Nelson's Emp. Agency, 1512 Bdwy. L. 1533.

WANTED — Capable person — male or female — as outside representative. Pleasant work. Good pay. Mr. Henning, Oakland Tribune.

COOKS—Large camp; 1st $75, 2d $55; at once. Agency, 1530 Franklin. Phones Lake 1293 and Lake 330.

MAN and wife: modern country ranch house; 2 adults; sometimes 3; good home for neat woman and farmer; $100. 1530 Franklin.

EMPLOYMENT AGENCIES

C. YUEN Reliable Oriental help, 368 5th st.; ph. Oakland 6123.

Jap-Chinese Emp. O. 5522
And house-cleaning. 419 7th st.

AGENTS WANTED

MAKE—Sell fire extinguishers. Our plan gets the money. Box 7117, Trib.

$10-25 PER DAY, more if you have an auto; sells to everyone; don't miss this. Security Mfg. Co., 3223 Filbert st., at San Pablo av., Oakland.

SALESMEN—SOLICITORS

GOOD SALESPERSON WANTED. Salary and commission, Glimm, 904 Bdy.

SITUATIONS WANTED—MALE.

AAA—OFFICE MANAGER wants position in Oakland; 2 years' exper. in large office, 6 years' exper. as bookkeeper, correspondent, stenographer; age 27, married; well educated; can furnish bond and refs. Merritt 1622.

AUTO repair man; trouble shooter; exper. lighting, starting, ignition, battery; consider charge of garage repair shop on percentage. Phone after 6 p. m., Berkeley 4183-W.

ACCOUNTANT—Exper. bookkeeper desires few more sets books to keep or help in office or store. Oak. 2859, Trib.

BANK CLERK—Discharged sailor, former teacher, wishes position as bank clerk. 2020½ Clinton av., Alameda.

BOOKKEEPER desires work afternoons, evenings, week-ends. Phone Prospect 3810, apt. 306.

CHAUFFEUR—Single, sober, 34 years old, experienced on Cadillac, Locomobile and Stearns-Knight; desires situation in private family; city or country; refs. Box 2866, Tribune.

CLERK—Young man with 4 years' exper. in gents' furnishings and shoes, also good bushelman, desires position at once. Box 2779, Tribune.

COOK—Chinese boy wishes position in private home or boarding house; 9 yrs. experience. 410 15th or ph. Lake. 3312; ask for Lim Quong.

CARPENTER wants building or alteration work. Phone Oakland 9445, by day.

CARPENTER and jobbing, painting; best of ref. 1234 Filbert st., by day; C. H. Harmon, phone Oakland 6337.

CARPENTER, good on finishing and rough work, wishes position; reas. wages if steady. Box 2799, Tribune.

CARPENTER work wanted, new or old; living wages. West Oakland 6127.

DISCHARGED soldier with 10 years' experience as foreman, superintendent and engineer, desires opening. Box 2443, Tribune.

DRIVING—Discharged sailor wants position driving truck or for private family; refs. Bud Coulthard, 1095 56th st., Oakland.

DISCHARGED soldier wishes to learn auto repairing. 928 38th av. George G. Nelson.

DELIVERY—Man with Ford wants delivery from 2 p. m. on; E. Oak. delivery pref. Sardpuhle, 1846 38th av.

EXPER. church janitor would like position; can repair plumbing and lights; over 4 years with one church; middle age. Box 2873, Tribune.

FIREMAN—Wishes position in factory. Address A. E., 1234 E. 17th street.

FREIGHT hauling—A sober young man with 2-ton truck wishes steady employment. Box 2868, Tribune.

ENGINEER, all-round engineer, with 20 yrs. sea and stationary experience, wishes position. Box 2722, Tribune.

Gardeners. Oak. 737

HONORABLY DISCHARGED twice; 1st from Canadian artillery, then from U. S. tanks; am now attending University of California; previous civilian salary was $1320 per annum; good references; want job in Oakland or Berkeley after 1 p. m.; ask me to call. Box 15140, Tribune.

JANITOR—Exp. man, understands all kinds of repair work and heating systems; best ref. Lake 1293.

JANITOR OR PORTER—Wanted by experienced young man. Box 2785, Tribune.

JANITOR—Experienced colored man wishes position in hotel or apartment house. Eugene Clark, 511 Grove, r. 32.

JAPANESE boy wants garden work, contract or by the day. Ph. Oakland 4716.

MANAGER — Delicatessen Dept., open for position.
CHAS. WENK,
1834 Hearst Ave., Berkeley

MECHANIC—First class mechanic wishes work in garage; has recommendation; also certificate as to his ability; understands rebuilding of storage batteries; also vulcanizing and acetylene welding. R. C. Taulbee, 1707 13th ave., Oakland.

MARINE, just released from service, will invest about $500 in paying business. Willing to act as partner if agreeable. Able to do most anything. Best of references; reliable. Box 2781, Tribune.

MECHANIC—Young man with 3 years' experience wishes position in garage. Ph. Berkeley 4880.

OLD SOLDIER, 53, Philippine war, with congressional medal of honor, trustworthy and sober; 38 years Oakland; must have work of some kind. Address Rasmussen, 913 Clay st.

Painting, Paperhanging
R. J. York, 515 E. 11th; Merritt 4824.

PAINTING, paperhanging, tinting, by the day; $4 per room; leaky roofs fixed. Phone Elm. 663.

PAINTING, papering, tinting, carpenter work; all first-class; very reas. Phone Lakeside 3693.

PAPER-HANGING and tinting, practical workmanship, by the day. Phone Fruitvale 1590-J; J. C. Smith.

PAINTER, paper hanger, by day; best lead and oil used; leaky roofs guaranteed cured. Lake. 3050.

PAINTING-PAPERHANGING by the day. Sansome, Lakeside 3224.

RETURNED SOLDIER
Honorably discharged, non-com. officer, general staff, 91st division, desires night work, from 6 to 11; experienced office man, salesman; excellent recommendations, personality; private secretary and interpreter to major general while on European mission. Box 2878, Tribune.

RETURNED SOLDIER
Steward, high-class, competent man, Eastern exper., best of hotels, wishes to stay in California. Just released from Navy as a commissary steward. Phone Lakeside 4308; R. H.; 2907 Linden st., Oakland.

RETURNED SOLDIER
POSITIONS WANTED
for soldiers and sailors and war workers. U. S. Department of Labor, Employment Service, 816 Broadway, Phone Lakeside 3228.

RETURNED SOLDIER
Am retail grocery clerk, age 23; best references; want position with east bay firm; can operate automobile; just discharged. Phone Berk. 4745-W, ask for Franklin.

SITUATIONS WANTED—MALE. Continued

RETURNED SOLDIER
Discharged soldier wants position; several years' experience with automobiles; will consider anything; college education; competent; just discharged. Phone Berkeley 1514.

RETURNED SOLDIER
AM seeking position with reputable concern, 8 years commercial experience selling, and executive ability; age 27; married; ex-merchant. Box 2781, Tribune.

RETURNED SOLDIER
Honorably discharged soldier wishes position as motor truck driver for retail firm, $25 week; married. Box 2789, Tribune.

RETURNED SOLDIER
who is going to college wishes work after 4 p. m. and all day Saturday in exchange for board and room. Box 2786, Tribune.

RETURNED SOLDIER
Grizzily, honorably discharged soldier, wishes any kind of night work, from 7-12. Box 2773, Tribune.

RETURNED SOLDIER
Two years' clerical experience in a wholesale house, would like a position with Eastbay firm. Box 2935, Tribune.

RETURNED SOLDIER
Discharged Non. Com. officer; stationary or traveling, willing to enter part in business; good business education; willing to consider anything with a future. Box 2774, Tribune.

RETURNED SOLDIER
A discharged soldier, married, wishes position as truck driver; handy in mechanical work; can read and write & speak 4 languages. 3251 Prentiss st.

RETURNED SAILOR
6 years' experience in manufacturing plant; wish clerical work with manufacturing plant. 362 49th st.

RETURNED SOLDIER, who is a senior student in university, wishes work in afternoons and all day Saturday. Box 2880, Tribune.

RANCH WORK—Young married man wants work on ranch; can drive horses or tractor; understands handling cows, pigs, bees, chickens; also truck gardening. Box 2516, Tribune.

SCHOOL BOY—Japanese, 14 years; boy wants position as school boy. Please send letter to 1226 7th st., Oakland.

SCHOOL BOY—Japanese, good cook, wants situation in small family. Henry, 1635 Telegraph av., Oakland

YOUNG Japanese wants steady position as janitor or porter or any kind of work. Phone Oak. 2263.

SITUATIONS WANTED—FEMALE

ALLIED EMP. AGENCY
1530 Franklin st.; Lake. 1293.
Reliable office for all kinds of good help.

ACCOUNTANT—Expert accountant will keep your books in shape, daily, weekly or monthly, for small fee; system installed. Box 7174, Tribune.

ANYTHING—Japanese girl wants work washing, ironing, house cleaning or dish washing, by day or hour; also do cooking; after 5 Ph. Pied. 1734.

ANYTHING—Young woman would like few hours' work mornings and evenings. Box 15079, Tribune.

At SuccessEmp.O.737
First-class help. Miss Mason, 411 15th.

A POSITION wanted by husband and wife in apt. or rooming house; maid or housekeeper, porter or janitor; best refs.; both strictly temperate. Box 2874, Tribune.

A refined woman wishes a position as housekeeper; no objection to widower with one child. Box 2384, Tribune.

A REFINED woman wishes position as housekeeper in motherless home; no objection to country. 1225 Myrtle st.

BOOKKEEPER—Capable of handling any set of books; best ref. L. 1293.

CHAMBERMAID—Experienced colored lady wants position in hotel or rooming house. Eugene Clark, 511 Grove street, room 32.

CHAMBERMAID or janitress work for middle-aged woman. Phone Fruitvale 1495-W in the forenoon.

CLERICAL—Filing; good penman; best references. Phone Piedmont 3781-W.

CLERICAL WORK—Young lady would like small set of books or general clerical work to take home. K. A. M., 1937 E. 15th st.

CLERICAL—Woman, aged 38, desires employment writing; splendid business ability. Box 2803, Tribune.

COMPANION—Young woman desires position with wealthy family as companion or secretary; accomplished musician; highest references. Box 2805, Tribune.

COOK—Experienced cook desires position in respectable family. 5482 Taft av., cor. College av.

DAY WORK—Japanese girl wants housework, washing or anything, by the day. Phone Lakeside 2693.

DAY work, cooking, wash, cleaning, for man and woman. Pied. 2209.

DAYWORK — Competent middle-aged woman wishes hswk. by day or hour. Ph. Oakland 4286, 7-8 a. m., 5-7 p.m.

Flu Nurse Now Ready. L. 1293

HIGH SCHOOL girl wishes room, board and small compensation for light services. E. Bradshaw, 260 Wildwood av., Piedmont.

HOUSEKEEPER — Woman, splendid housekeeper and cook, desires position in thoroughly modern home for elderly couple only; no washing. Box 2802, Tribune.

HOUSEWORK wanted by the day; children taken care of by competent Swedish woman. Box 15214, Tribune.

HOUSEWORK—Light work wanted by middle-aged lady; home more object than wages. 2630 E. 10th st.

HOUSEWORK—Light housework and cooking by middleaged woman; no washing. 2873 E. 16th st.

LIGHT WORK—Competent woman wishes a few hours' work daily, light cleaning, mending, cooking, etc. Mrs. K. Taulbee, 1707 13th ave.

LAUNDRESS, exp., first class ironer; work done by day. Ph. Fruitvale 1427.

MAID—Experienced colored woman wants position as maid or matron in store, theater or office; references. Phone Oak. 3262. Call Thurs. morning.

MUSICAL—Accomplished young lady pianist desires position in music store or like employment; highest refs. Box 2804, Tribune.

NURSE, refined, reliable doctor's ref.; $35 week; will take flu case. Lakeside 1823.

NURSE, child's, competent, experienced woman wants to care for one child; $50 month; city refs. Box 2872, Tribune.

NURSE, trained; chronic cases specialty; best refs.; reas. Box 2882, Tribune.

Continued on Next Page.

NO WANT ADS ACCEPTED FOR THE SUNDAY TRIBUNE AFTER 9 P. M. SATURDAY

SITUATIONS WANTED—FEMALE
Continued

NURSE—Practical, wishes any sort of work mornings; $6 week and found; good home. 1331 Peralta st., Apt. 4.

NURSES, flu, maternity, chronic cases; best references. Oakland 737.

NURSE—EXPERIENCED INFLUENZA WISHES CASE. PH. LAKE. 1665.

OFFICE GIRL—Capable and agreeable girl; not afraid of work. Lake. 1292.

STENOGRAPHY
An expert stenographer will do extra work in spare time; letters of downtown merchants or attorneys preferred. Box 5674, Tribune.

STENOGRAPHER—Public work, copying, dictation, manuscripts, etc.; at my office or yours; moderate prices; day or mo. rates if desired. Florence Farmer, 237A Bacon Bldg.; Oak. 278

STENOGRAPHER—Experienced young lady wishes position. Phone Lake. 399.

SEWING—Woman wishes to do family mending and darning of stockings in her own home. 1707 13th ave., K. Taulbee.

STENOGRAPHER—Beginner wishes position in Oakland office. Fruit. 1375J.

TYPING—Neat, refined young lady with knowledge of typing and some shorthand, would like position with opportunity of advancement. Phone Piedmont 2617, bet. 12 and 12:30 or after 5 p. m.

TYPEWRITING done at home by competent young woman. Lakeside 3446.

WE CAN SUPPLY YOU WITH EXPERT STENOGRAPHERS, BOOKKEEPERS, CASHIERS, CLEARICAL WORKERS, TELEPHONE and COMTOMETER OPERATORS almost at a moment's notice. Professional Section, PUBLIC EMPLOYMENT BUREAU, State of California, 401 10th st., Oakland. Ph. Oakland 781. Service free to employer and employee.

APARTMENTS TO LET

A 3-r. partly furn. apt.; $35-$45. 375 Perkins. 612 Grand want Mgr. Lake. 1284.

BAUER APTS., 19th at Bdwy. O. 9411. Louis Aber, prop. and mgr.

FOUR rms., bath; mod.; sunny; phone; car lines; refs. req. Oak. 1628.

FURN. 2 rm. apt. with bath and sl. porch. 2073 Webster st.

MANZANITA APTS.—Sunny 3 rms. furn., bath, sleep. pch., Grove st. at 62nd. Key and S. P. trains.

LORRAINE APTS., 805 Madison—Newly furn. apts.; wall beds; garage; attractive park frontage; nr. lake, shipyards, business center; S. P. and K. R.; reasonable. Phone Oakland 1442.

MARRIED couple who wish housekeeping apartments will take care of two children; terms to suit. Call at 1112 Union st., bet. 5 and 8 p. m.

MODERN apt., 2 or 3 rooms. Phone Piedmont 6352-J.

O'Connell
Choice 4-rm. unfurn.; sun all day; near K. R., Tech. High. Pied. 2900W.

REX Mod. 2-r. apts.; steam, phone; wall beds; walk. dist.; $24-$30; 9th-Fallon. Ph. Lakeside 4232.

SUNNY furnished apartment; pleasant location; suit couple; adults; very reasonable. 736 21st st.

SUNNY apt.; 2 large furnished rooms and bath; garage. 711 36th st.

UPPER 5, 3 rm. apartment flat, partly furnished; $35. Ph. Pied. 4376.

"WHITAKER ARMS"
2524 Benvenue ave., Berk.; Berk. 3122.

New distinctive and homelike; 2-3-4-5-room apts., partly furn., for persons of refinement who require the most exclusive. Social hall, roof garden, indiv. garages and store rooms; near S. F. locals and cars; reference required.

$17 to $30; 2, 3 rooms; bath, kitchen; near S. P., K. R. Oakland 8124.

3 FINELY furn. rms., upper floor residence. 2930 Grove nr. Ashby ave.

BAGGAGE MOVERS
700 14th st. Lakeside 2708

Baggage Stored 5 Days Free
and hauled for one charge
We Call for Baggage Checks
HUNT BAGGAGE TRANSFER CO.
700 14th street. Lakeside 2708

HOTELS.

ANYONE WHO MAY BE LOOKING FOR A FASHIONABLE HOTEL WITH ELEGANT ROOMS AND APPOINTMENTS AT MOST REASONABLE RATES, SHOULD INSPECT THE HOTEL WOODSTOCK, RIGHT IN THE HEART OF THE CITY, AT THE CORNER OF POWELL AND ELLIS STS., S. F. NO UPS ARE CHARGED. THE RATES FOR ALL ROOMS WITH PRIVATE BATH BEING $1.50, WHILE THOSE WITHOUT ARE $1.00. FOR AN EXTRA PERSON 50c. DEDUCTIONS ARE MADE IF YOU ARE MAKING A STAY, WHILE FOR PERMANENTS SPECIALLY LOW RATES ARE CHARGED.

ALAMEDA — Furnished apartments; elec., gas, bath, wood stove, running water; all $17.75. 512 Santa Clara ave., Alameda.

FAIRLAWN Family hotel; Fruitvale avenue; large grounds; fine climate; reasonable.

HARRISON 14TH & HARRISON. New, sunny, all outside rooms, $1.25 up day; dining room.

ROOMS TO LET—FURNISHED

EMERSON ST., 2123—Berkeley, near Ashby-Shattuck; 2 rooms nr. S. P. and K. R., for gentlemen; board if desired; refs.

E. 12TH ST., 112—Furn. rm. by week or by month, $10; nr. city trains; nr. 1st ave.

GROVE, 3112—Elegant sunny room, heated; reasonable; nice bath.

LINDA AV., 27, off Piedmont av.—Attractive room adj. bath; priv. res.; garage; close in; also small apts.

MYRTLE ST., 1327—Clean, sunny room, walking distance; no other roomers.

MANILA AV., 5457—1 front room with bath for rent.

MERRIMAC ST., 628, near Grove st.; pleasant front room, walk. dist.; gentlemen only; refs.

NICELY furn., sunny front rooms. 624 8th st., near Grove.

OAK ST., 1555—Furn. rooms and suites in thoroughly modern home facing Lake Merritt; 5 min. 14th and Bdwy.

PLEASANT sleeping and housekeeping rooms. Oakland 2576.

SUNNY, dainty room; private family, good location; reasonable; ph. Piedmont 626-W, except bet. 5 and 7, when phone Oakland 7 ...

SHAFTER, 5775—Beautiful front room, suitable for one or two gentlemen; also garage. Pied. 866.

SUNNY, furn. front room, nr. Y. M. C. A.; private family; $12 mo. Oak. 2566.

SAN PABLO AVE., 2253—Sleeping rm. for rent. Leith Apts.

TAYLOR AVE., 635, Alameda—Sunny front room; run. water, bath, rm.; Phone Alameda 3429.

WEBSTER, 1430—Clean room for one man; rear entrance; bath; $1.75 week.

6TH ST., 1064, nr. Adeline—Sunny front room; lady pref. Oak. 7875.

9TH ST., 74—Nice furnished room for rent in private family. Near cars.

31ST ST., 814—Nice room, adjoining bath; near cars, S. F. trains pass door.

E. 11TH ST.—Nice furnished room for rent in private family. Near cars.

HOUSEKEEPING ROOMS.

ALICE, 1265—2 unfurn. rms. for housekeeping.

HOBART, 615, nr. 20th and Grove—Remodeled; big yard; large sunny rms.

E. 14TH ST., 4321—2 nice comf. hkpg. rms.; ex. large; 2 blks. Melrose sta.

E. 12TH ST., 410—Hkpg. room, kitchenette, for business women.

Say you say it in The TRIBUNE.

HOUSEKEEPING ROOMS
Continued.

FRUITVALE AVE., 3721—3 large, sunny rooms for 2 hours' housework.

FOURTEENTH, 827—Parlor suite; lgt. hkpg.; mod.; business adults only.

GROVE, 3252—Sunny, modern, 2 room suite; 2 bedrooms; refined.

MADISON, 1538—Clean, sunny rooms, kitchenette; electricity; auto space.

MAGNOLIA, 842—Small room near shipyard and S. P. elec. Lakeside 1658.

McGEE AV., 2817, Berkeley—2 unfurn. rooms and kitchenette; reasonable.

SYCAMORE, 550—2 or 3 hkpg. rooms; sunny and clean; adults.

SAN PABLO, 2329—Sunny 1-rm. suite and kitchenette; reas.; 1 sleeping rm.

TELEGRAPH, 5632, nr. K. R.—Sunny furn. hskpg. rms., phone, garage. Call afternoons.

5TH ST., 436—Opp. C. H.; Broadway view; large sunny front room, kitchen, pantry, laundry, spare room; children taken; gas, elec., phone, bath incl.; $7.50 week. Snap, quick.

17TH ST., 420, opp. P. O.—4-room suite, finely furnished; renovated; southern front; gas, elec., phone, baths free; children taken; $10 week; first floor.

52D ST., 847, nr. Grove—Furn. hkpg. rms., priv. home; 1 or 2 gentlemen.

25TH ST., 543—Furnished rooms, suitable for light housekeeping.

35TH ST., 462, nr. Teleg. and K. R.—2 clean, sunny desirable hskpg. rooms; gas, elec., water free; no linen; adults.

1532 WEBSTER—Clean room for one or two men; bath, hot water; reas.

ROOMS AND BOARD

A—THE HARMONIA—Ideal home for business men-women; comfort; excel. table; reas.; 11th-Madison. O. 7649

A DESIRABLE front room with board in private family; a young employed couple preferred. Ph. Lakeside 4597.

JACKSON, 1569—Beautiful house, arranged for high class boarding; fine sunny rooms; good board. Oak. 2231.

LAKESIDE VILLA 20th Harrison Mod. rooms, excellent board; beautiful home on lake.

MADISON, 1026—Nice front room with bath attached; suit for couple or 2 gentlemen; good table. Oakland 7649.

MADISON, 1309—Sunny room, porch; hot water, steam heat; also room suitable for 2; good board; special dinners

NICE rooms with or without board for gentlemen, on car line. Merritt 149.

NICELY furn. large room, suitable for two in priv. family; excellent table; close to S. F. transportation; garage in connection. Pied. 5181W.

REFINED lady having quiet comfortable home, could accommodate two young men or women with board and room; 25 minutes to 12th and Broadway; reas. Box 2800, Tribune.

ROOM-BOARD for couple; C. S. home preferred. Phone Oakland 198.

ROOM AND BOARD in private home for gentlemen, or suitable for couple; Oakland warm belt; no other roomers; reasonable. Phone Fruitvale 279-J.

WEBSTER, 2005—Large sunny room with board for two employed; adults.

16TH ST., 827—Nice room and good board at Mrs. Somerville's.

ROOMS AND BOARD WANTED

BUSINESS woman wants room, board, 2 meals; first-class boarding house. Phone Lakeside 1941 evenings, or write Box 2388, Tribune.

BY gentleman in small private family; state full particulars. Box 2863, Trib.

ROOM and board wanted for boy 5 yrs.; also room for mother; C. S. preferred; must be near S. P. station. 101 8th st.

TWO business women wish room and board. Box 15177, Trib., give particulars.

ROOMS AND APARTMENTS WANTED

ANYTHING clean; mother and daughter, employed, desire half of house or 2-4 rms. unfurn. Box 2801, Tribune.

A REFINED bachelor desires room with heat and sleeping porch in priv. home; walking distance. Box 15078, Tribune.

BY middle-aged bachelor, furn. room with kitchenette, where I can have the entire back yard to keep a few hens, near 12th st. K. R. or E. 14th st. car line. Box 2727, Tribune.

WANTED—A cultured lady, middle age, desires one-room and kitchenette apt. in private, refined family, Southern Methodist preferred. Moderate price. Pied. 5255 J or address 3207 Tel ave.

WANTED—About Feb. 1, apt. 3-4 r., fur. or unfur.; walk. distance; 3 adults; give full particulars. Box 15034, Tribune.

WANTED—3 rm. apt., private bath, by Feb. 1, east of lake, west of 53d av., close to S. P. locals; adults. Box 2875, Tribune.

WANTED—Large furn. hkpg. room by lady; bet. Parker and Allston, Grove and 10th sts. Berkeley 3131.

2 OR 3-room, unfurnished for hkpg.; 2 adults employed all day; near S. P.; reasonable. Box 15075, Tribune.

CHILDREN BOARDED

A REFINED young widow with no children, owing own home, wants child to board; reasonable. 2324 14th ave.; G car passes door.

A GOOD home and kind treatment for your babies awaiting them. 2242 High st., rear of 2238.

CHILD boarded; good home; ref. 1813 Berkeley way, Berkeley.

EXCELLENT care with affection will be given two children over two yrs. Reasonable. Phone Elmhurst 167.

WIDOW wishes one or two children to board. 830 E. 18th st.

INVALIDS HOMES

A CHEERFUL, sunny rm. for invalid; pleasant grounds. Phone Merritt 4171. Mrs. Inez Easson.

NURSE—Sunny home; will care for elderly lady or invalid. Oakland 3741.

PARKSIDE HOME Invalids and aged cared for. Phone Merritt 2184.

FLATS TO LET—UNFURNISHED

A SUNNY 2 room flat, water included; also hot water supplied, $20. 2629 Hillegass Ave., Berkeley 4665W.

BEAUTIFUL 4-rm. flat, 2 rms. slp. pch.; mod. 237 Athol av., 15th st., 3d av.; garage.

FLAT, unfurn., 4 rooms and bath; free rent for answering phone and attending office at times. Flat over office of funeral directors, 2431 Telegraph, Berkeley. Ph. Berk. 859; no small children.

8 RMS., slp. pch., garage; will sell. Phone owner mornings. Oak. 9123.

5-RM. lower, mod.; cars all shp. yds.; 2 min. S. P., K. R. 2973 Ekin st., $25.

FLATS TO LET—FURNISHED

CLEAN, sunny 4-rm. apt.; all conven.; nr. 22d K. R. and S. P., 2 blks. east of Bdwy. 2350 Waverly. Oak. 6217.

DESIRABLE 3 rms. and bath, $32.50; also 2 rms., $20; adults. 685 63rd st., Oakland, east of Grove.

FURN. lower flat 3 rooms, $18. 636 17th st.

12TH ST., 1774—3 rms. and kitchenette; modern; $25; adults; near S. P. trains.

27TH ST., 583—Sunny furn. flat 4 rms. and bath, bet. Teleg. and Grove st.

4-ROOM furnished flat. 1741 5th st. $20.

5 OR 6 RMS., $18 or $25, also cottage; Fruitvale, warm belt. Owner, 1456 1st ave. Merritt 1883.

HOUSES TO LET—UNFURNISHED

A MODERN 5-room bungalow with hardwood floors and built-in fixtures. 1509 Kaies ave.

A MODERN 4 rm. sunny bungalow near lake. Ph. Lakeside 2619.

A FINE sunny bungalow, 7 rms. 416 60th st.; snap, $40. Lake 1284.

FOR RENT—Part of new bungalow, furnished or unfurnished. $17.50 mo. Call before 11 a. m., 827 E. 18th st.

HOUSES TO LET—UNFURNISHED
Continued.

FOR RENT or sale, $30, modern shingled bungalow of 6 rooms and sleeping porch; 527 Athol ave., E. Oakland; large lot, fruit trees, garden. Phone owner, Berkeley 5064.

In MELROSE, modern 5-rm. cottage; near car and S. P.; $22. Pied. 5617J.

MOD. 2-story home; sell or rent; gar. Phone morning only, Lakeside 1140.

SUNNY 6-room unfurnished house; 1 block from R. R. station or Grove car. 550½ 55th St. Pied. 3342.

5-ROOM cottage for rent, $22.50, completely furn.; furniture for sale; no dealers. Box 2782, Tribune.

6-ROOM modern cottage; large lot; $25. 2135 Alameda av., Alameda.

7-RM. Queen Anne, garage; mod.; gas, elec.; hot water; cen. locate. O. 2976

$8—4 RM. bungalow, large yard, gas. 1286 64th av. Owner, 1042 E. 11th st.

$3150—MELROSE HEIGHTS—7 rms., 2-story house; oak floors, sun porch, grand view, large lot, nr. fine schools; $35.

HOUSES TO LET—FURNISHED

A 5-ROOM cottage for lease, 852 58th st., cor Geneva; key at creamery across street. Merr. 1882. 1456 1st av.

IN REAR—Partly furnished 3 room cottage and garage; near 24th and San Pablo. Near 22nd, K. R., S. P.; walking dist. Phone Oak. 7172.

MOD. bungalow nicely furn., with or without piano. Apply 3145 Lynde, Ftvl.

MODERN bungalow, nicely furn., with or without piano. Apply 3145 Lynde, Fruitvale.

5-ROOM high basement sunny cottage; electric lights, large back yard; rent reasonable. Call 3218 Market st.

5-RM. cottage for lease; 852 58th st., cor. Genoa; Keys at creamery across street. Phone Merritt 1883.

5 ROOMS, piano, $40. 588 61st st.; ph. Piedmont 4877.

$20—3 rms., piano; nr. trains, cars. 1609 San Pablo av., nr. Cedar, Berkeley.

HOUSES AND FLATS WANTED

A 4 OR 5-ROOM unfurn. mod. bungalow or house in restricted district by Feb. 1 by young couple; no children. Box 2723, Tribune.

A MODERN bungalow or house unfurn., 2 adults, by 1st of Feb.; reliable tenants with best of ref. Ph. Merritt 1287, or write Box 15081, Tribune.

SMALL furn. cottage or bungalow; garage; on or before Feb. 1; responsible tenant; no children. Box 2431, Trib.

UNFUR. house of about 4 rooms; large yard; Oakland. Box 2937, Tribune.

WANTED to rent, Feb. 1, furn. 5 or 6-room modern house, Peralta Heights vicinity preferred; reliable party. Ph. Lakeside 4978.

WANTED—By responsible person, 5 or 6-room furnished bungalow, Oakland or Berkeley; 3 adults in family. Ph. Franklin 1371; Box 451, Trib., S. F.

WANTED — Five-room bungalow or cottage and garage; Feb. 1st; will lease. Phone Lakeside 725, room 415.

WANTED—Furn. house, close in; not less than 12 rooms; reas. rent. Lakeside 1939, or Piedmont 2425.

TWO or three room furn. flat in East Oakland. Box 2521, Tribune.

WANTED—4-room bungalow, unfurn. P. O. Box 557, Oakland.

WANTED—6-room bungalow; garage; large lot, in Oakland; $200 down, $25 per month. Box 2871, Tribune.

WANT 4-room mod. cottage; reliable family; 2 small girls. Box 15216, Trib.

4 or 5-ROOM bungalow or cottage, $30 month. Phone Market 6163, S. F., up to 3 p. m.

2 ADULTS and girl 9; 4 or 5-room flat, cottage or apt., by Feb. 12. Box 2860, Tribune.

FOR RENT—MISCELLANEOUS.

WELL located, light, clean factory or warehouse; grounds, shipping facilities; low rent. Owner, 236 Bacon bldg.

LOTS FOR SALE

A CHOICE apt. house, location corner lot, 110x130, close in, facing Lake Merritt; fine view of lake and park; price very reas.; prefer to deal with purchaser. Box 15077, Tribune.

BEAUTIFUL S. W. cor. lot, 25th ave. and E. 24th st., suitable for business or residence; on car line; $1000. Box 2519, Tribune.

BUILDERS—LOOK
at this beautiful corner lot, then see me and make an offer; situated on N.E. corner of E. 16th st. and 13th ave.; fine location for 3 bungalows or apt. house. 5528 Bryant ave.; Piedmont 3465.

LAKE DISTRICT LOT BARGAINS. Two fine lots to build on, close to Lakeshore ave. and Mandana blvd. and Lakeshore Key Route; 50x115; near park; were formerly $2000 each, will sell for $1150 each if sold by February 15. Box 2706, Tribune.

I can sell you LEVEL LOTS with sidewalks, streets, gas, water, electricity and sewer, from $10 to $20 per front foot.

TERMS, NOTHING DOWN
AND $5 PER MONTH.
NO INTEREST OR TAXES
until Jan. 1920, and no payments if you are sick or out of employment.
M. ELLISON
3534 38TH AVENUE
End of 38th ave. car line, cor. Hopkins st.; phone Fruitvale 386.

RICHMOND Annex, block 78, lots Nos. 32 and 33, for quick sale for cash; make offer. Box 11, Winters, Cal.

32x100, CLEAR; Manila ave., 1 block from College ave., Claremont dist.; cheap for cash. Owner, 2240 Roosevelt, Berkeley.

FLATS FOR SALE

A TWO 5-room flat building, $2500 net. Owner, 1047 62nd st.

OWNER must sell flats, $3700, $5200, $5300, $7000, 10% investment. Ber. 7708

2 MODERN flats, 5 and 6 rooms. 2238 9th av., cheap. Merritt 721.

HOUSES FOR SALE.

A LOVELY HOME on Grove st., nr 60th st., Oakland; cost $5250. Sacrifice at $4000; terms. This is a delightful, sunny, modern, 2-story home of five large rooms and den, hardwood floors, cabinet kitchen, built-in book cases, buffet and other conveniences, large bath room, two toilets, large ventilated clothes closets, cemented basement, all papered and painted in latest designs, only 30 min. to S. F., 12 min. to Broadway. Phone Owner, evenings, Fruitvale 3064-W, for appointment.

A BARGAIN
A beauty in every sense of the word; 6-room cement bungalow on large lot; living room and dining room finished in extra fine selected curly gum; massive buffet, 2 bedrooms and large enclosed sleeping porch; kitchen with breakfast nook; cement steps; restricted district; $4500, terms; no agents. Box 15215, Tribune.

A Little Down
and $30 monthly will buy my dandy cement bungalow home of 5 rooms and breakfast nook; substantially built and has every desirable feature; nice garden and fine view. Price $3250; from owner. Box 2864, Tribune.

$375
A completely furnished 5-room cement bungalow; Liberty bonds accepted. 1515 41st av., 1½ blks. E. 14th st. and Foothill blvd.; must sell at once.

A MOD. 5-room home, one block to car ave.; located on corner 40x110, reduced from $4500 to $3850 for quick sale. Will have to see this to appreciate it. Key at 36th and Market sts., corner grocery.

A BUNGALOW of 5 rooms, bath and sleeping porch; high, partly finished basement, suitable for storage purposes; ½ block to Key Route and Grove st. cars; handy to schools and stores; reasonable. 828 59th st.

If you saw it in The TRIBUNE, tell them so. Thank you.

HOUSES FOR SALE.
Continued

A BARGAIN; must be sold; 3-room cottage and garage with or without furniture, $1500; part cash; by owner. 1530 E. 32nd st., after 5 p. m.

A NEW cement bungalow 5 rms., hdwd. floors; 35x110, driveway; nr. 2 cars; small pay't., $25 mo.; furn. or unfurn. 3615 High.

A DESIRABLE MODERN HOME 5 rooms, every conv., $3260, furn. 1517 E. 34th st.; Sunday or evenings.

A REMARKABLE 4th Ave. home with a wonderful canyon and bay view; you will be delighted with the splendid big living room and all the conveniences; must be sold; less than $6000. Merritt 3899.

Best Bungalow Buy Lake District
Owner is compelled to leave Oakland, is moving away by February 1, and must sell beautiful 6-room cement bungalow of imposing appearance. Reception hall, living room, dining room, finished in selected gum, cabinet kitchen, cozy breakfast room, 2 nicely decorated bedrooms, servant's room, elegant built-in buffet, hardwood floors, tiled bath, mirrored doors in bedrooms, ventilated and lighted clothes closets and other attractive features.

Located in the best and most accessible part of the Lake District with fine homes adjacent to it. This sunny home was built to order of selected materials by present owner; completed October, 1917, and occupied every since by him; in fine condition; garage; large lot, shrubbery, flowers, garden, fine climate; closer than any other recently built bungalow in the Lake district to the Lakeshore Key Route and car line. Owner will sacrifice more than $800 BELOW 1917 COST and sell for $5800, easy terms.

BEAUTIFUL 4-rm. bungalow and garage, and 6-rm. cottage on lot 67x127; 4-rm. bungalow rented to good tenant for $22 per mo.; price for both $4200; $500 will handle this; close to S. P. and K. R.; no agents. Box 15178, Tribune.

BUY from owner and save commission; sunny five-room modern cottage, large yard, and two fine corner lots 40x100 each in same block, Berkeley, $4500; $1900 cash; balance can remain. This is a snap. Box 15134, Tribune.

BY OWNER, 7-room mod. house and slp. porch; lot 45-ft. front; will sell furniture; make your own terms. 480 Hawthorne st., off 31st-Telegraph; owner on premises.

DANDY up-to-date 5-room bungalow, hardwood floors, sleeping porch, etc.; must be sold this week; make offer. 457 Hudson st.

"Fruitvale Villas"
We are giving some REMARKABLE VALUES in this beautifully located tract of 188 large lots. Houses under construction of 5 and 6 rooms of the best style and finish and superior workmanship from $2950 to $3350 on easy payments. These are at least $500 better than the price. Examine and see for yourself.

Take 38th ave. car (car J) to Brookdale ave.; west to 35th ave., or drive out 35th ave to Brookdale. Tract office open daily from 3 to 5; Saturdays and Sundays from 1:30 to 5. Main office hours 9 to 10 a. m.

Oakland Development Co.
1206 BROADWAY, SUITE 826.
PHONE OAKLAND 550.

FRUITVALE HOMES
BUNGALOWS—Two good ones, 5 rooms, strictly modern, large porches, garages; prices $3000-$3100; reasonable terms.

COTTAGE—6 rooms, basement; modern; big lot, fruit trees, berries (Hopkins cars); price $2850, $200 cash.

BUNGALOW — 5 rooms (cement), strictly modern; sleeping porch, basement, fruits (38th ave. cars); price $3400, $500 cash.

COTTAGE—5 rooms, modern; fruits (Boulevard cars); price $2300, $300 cash.

COTTAGE—4 rooms, modern, all furniture included; fine location (Boulevard cars; $2600, $500 cash; must sell

SPECIAL INCOME PROPERTY.
20% in $1500—9-room, 2-story house (fine condition) and cottage; big frontage; heart of Fruitvale; present income $40 monthly; your bank pays you 4%; $1500 cash gets title to this property and 20% is gross income; it's safe as a bank; price $4000; can you beat it?

CLARKE & CO.
3281 E. 14th st. Phone Fruitvale 2078.

FOR SALE—By owner; cement bungalow, furnished; large vestibule, living room, dining room, kitchen (all built-in features) two bed rooms (with large closets), sun rooms, breakfast nook, and laundry; large porch across front of house; lot 43x100. Large cement garage. House all furnished with the best of furniture. $1200 cash and monthly payments will take it. On Key Route and 3 different street lines. Address Box 2867, Tribune.

FOR SALE.
$1900—4 rooms; $200 cash, bal. $20 mo.
$2100—5 rooms; $200 cash, bal. $20 mo.
$2560—4-r. cement; $200 cash, bal. $25 month.
$4000—6-r.; 623 61st st.; $200 cash, bal. $30 month.
W. C. MORAN & CO.,
63rd and Grove sts., South Berkeley.

FRUITVALE HOME —Recently erected at cost of $9000; will sell at great sacrifice. If interested communicate Box 2862, Tribune.

FOR SALE, bargain, 2 new, mod. bungalows, Berkeley. Ph. Berkeley 5093-J.

FOR SALE—4 room cottage, cheap. 3307 Hopkins St., Upper Fruitvale.

FOR SALE—Lot 40x139, 4 rm. temp. house, rented for $12; fruit trees, sewer connec., sidewalks, street work; ½ block Hopkins st. car; $1500, discount for cash; adjoining lot for sale. 3607 Ardley av.; Owner, Lake 2417.

HERE IS YOUR CHANCE
NEW 5-ROOM BUNGALOW FOR $2500
I will furnish the lot and build neat 5-room bungalow for $2500 on easy terms; Sunny Fruitvale, close in; on car line; near two schools and shopping district; limited number only. Phone Fruitvale 215W or Box 15141 Tribune.

I NEED MONEY and will sell my 5-room modern bungalow at a sacrifice on terms. Box 2734, Tribune.

LOOK! LOOK! LOOK!
The cheapest home ever sold in the Lake dist., on Grand av.; modern 5 rm. bungalow, right in amongst the millionaires' homes and only $3000 on terms. See Mr. Wilson, 1008 Broadway.

LOOK! ONLY $100!
A payment of $100 cash and $30 a month will buy fine 5-room bungalow; North Oakland, near K. R. on Lawton ave.; this is easier than renting. Price, $2350. D. J. Hall, 306 14th st.

MAKE OFFER
Four-rm. shingle bungalow, furnished; fine transportation; double frontage. Price $2500; consider reasonable offer for all cash.
REALTY BONDS AND FINANCE CO.
1529 Broadway. Oakland 1609.

MOD. 6-room cottage; near Fruitvale ave.; no agts. Owner, 2542 Pleasant st.

MUST SELL at once; going away—2 6-rm. flats, well rented; 3 blks. from Free Mkt. on 10th st.; $3200, ½ down, bal. on time. Owner, 436 28th st. Call Sunday and evenings; no agents.

MUST SELL—2 cottages, 2 lots, 5 and 3 rooms; elec. and gas; front cottage rents for $24 mo.; rear cottage $10; lots 150 deep; will accept small payment down, bal. same as rent; no reasonable offer refused. Lakeside 167, or Pied. 4103-J.

NEW 5-rm. bungalow near Seminary ave., S. P. station; large lot; reas. terms. Owner, Elmhurst 295.

If you saw it in The TRIBUNE, tell them so. Thank you

HOUSES FOR SALE.
Continued

North Oakland Bungalow
$200.00 CASH DOWN
PRICE $2750
Realty Bonds & Finance Co.
1529 BROADWAY; OAKLAND 1609.

RENT TERMS
$150 Down—$25 per Month
buys a new, artistic 5-room bungalow (just completed); desirable neighborhood, either Oakland, Berkeley, Alameda; near S. F. transportation, cars, schools, etc.; all built-in features, slp. porch, including breakfast nook, Hoosier cabinet, open fireplace, hardwood floors, shower bath, heating system, garage, daintily wall papered throughout; large lot; fine view. Discount for large payments of cash. Why pay rent when you can own a home on these terms? Liberty bonds accepted. Answer now. Owner. Box 6892, Tribune.

SHINGLED COTTAGE—6 large rooms, bath, gas, basement; lot 30x100; terms. Also 2-story, 11-r. house; lot 45x100; large rooms; near railroad yards. See owner, 1838 Atlantic St. Oak. 3714.

STREET CAR MEN—A comfortable, mod. 5-rm. cottage near Elmhurst barns at bargain; terms. 15 Bacon blk

TWO sunny 5 room flats; modern; good condition, including $1400 new Stickley furn. in upper flat; rent for $60 month; close to 40th and Grove K. R. station; $5000, terms. 676 Apgar st.

WORTH YOUR WHILE
$2650—A beautiful little modern, 5-room bungalow in restricted tract, close to school and car.

$2350—Good 6 room cottage, hardwood floors, large lot, worth $3000.

$3650—8 room house; a good comfortable home in good district; close in large lot; $250 down; worth $5000.

KORTS & GEARHARD
The Real Estate Bargain House
1008 Broadway Oakland 5059

Your choice of three new, attractive homes, consisting of 5 large rooms and a breakfast room, just completed, in a restricted district, with good street car transportation. These houses are well built, with all up-to-date conveniences, consisting of hardwood floors and the latest built-in features; each house has 26 windows, 2 porches and cement approaches. They are fully completed and ready to occupy. The prices are $3375 and $3450, sold on terms. Apply at once to

E. J. HENDERSON,
301 First National Bank Building, Oakland; phone Oakland 411.

$2400
IF SOLD AT ONCE
WORTH AT LEAST $350 MORE.
New 4-rm. and breakfast room cement bungalow; large lot; all modern features.
REALTY-BONDS AND FINANCE CO.,
1529 Broadway; Oakland 1609.

4, 5, 6-ROOM bungalows; 10% down, $30 per month. 1332 High st. Phone Alameda 2570-W.

5 ROOMS and sleeping porch, close in, fine location; good view; just what you have been looking for; $2500, terms. Box 15082, Tribune.

5-ROOM cement bungalow and garage; near 22nd st. station and Bdway.; only $500 cash and $30 per mo.; price $3750. 273 29th st.; Pied. 3465 or Lake. 2911.

5-ROOM cottage, 3-rm. apartment above partly furn., double plumbing, separate entrance, lot 40x150, fruit trees and garage. Call 849 37th st. Terms reasonable.

5-ROOM cottage and garage; modern; easy terms; $1500; near S. P. and car line. Owner, 1279 64th st., Car No. 2.

5-ROOM cottage, large lot, $2500, completely furn., home or investment. Owner, B. 6873W, B. 7708.

6-ROOM mod. house; hdwd. floors, slp. porch, driveway; in Claremont dist., 1 block from Key Route station; $4200. Phone Piedmont 2174-W.

8-ROOM house; interior newly painted and papered; large lot, at a sacrifice. 3777 Piedmont av., Oakland.

$250 CASH and $20 a mo., which includes interest, buys 2 flats; income $23 a mo.; full price $1750. A. J. TAIT & CO., 1568 Seventh St. O. 3331.

$3400 BUYS beautiful 6-rm. bungalow in 4th Ave. Terrace; hdwd. floors. Ph. Merritt 5104, for particulars.

$3500—BARGAIN—Owner must sell home, fully furnished; 5-room modern bungalow; corner lot 40x100. 1400 Francisco street, Berkeley. W. J. Mortimer & Co., Berkeley 3100.

BUSINESS AND INCOME PROPERTY FOR SALE.

BARGAIN!—Wonderful chance for butcher or grocer. Store with 4 large rooms adjoining; on corner lot 50x100 ft. Owner, Fruitvale 2054W.

BEST buy in State; business property on one of the best streets in Oakland; only $200 per ft., including stores and flat above; $7000 will handle it; division of property reason for quick sale; the price asked for this close-in property is a chance that will not be seen again with the great future of Oakland. Particulars, Wm. Cron, 446 E. 18th st.

FOR SALE—Fine apt. site, Walsworth and Pearl, $3000. Owner, S. M. Swan, 1115 Wall, Los Angeles.

ONE of the best buys in close-in business property; location very close in to Broadway; 46-ft. frontage; appraised at $7000; our price $3600. See Waterson; Cavanagh & More, 1601 Telegraph ave.; Oakland 322.

CITY PROPERTY TO LEASE

FOR LEASE.
4th st. cor., 32x75; close in; arrange to suit tenant. Owner Oak. 7206.

FLATS FOR SALE

2 MODERN flats 5 and 6 rms. 2238 9th av.; cheap, terms. Ph. Merritt 721.

INVESTMENTS.

GOOD renting income property for sale, cheap. Box 2796, Tribune.

HAYWARD REAL ESTATE

HAYWARD level land, near station, 1 to 5 acres, easy terms; 10% down, bal. $10 month. Call home evenings, 519 31st st., Oakland.

HAYWARD—3 acres level land near station; take auto first payment, bal. easy. Owner, call 519 31st st., Oak.

COUNTRY REAL ESTATE

FOR SALE—20½ a. fruit and bean ranch; big spring, piped to house, etc.; a bargain. W. E. Wright, R. 4, Box 68, Watsonville.

6 ACRES on O. A. & E. electric road, 30 min. from Oak. Fine land; cash or terms. Owner, 1117 Alice St., Oakland.

PROPERTY TO EXCHANGE

ACREAGE and city property in Ashland, southern Oregon, for acreage or city property; owners only. See or write Jos. H. Doran, 2947-A Pine ave., Berkeley.

CHOICE lot, 50x160, Grand ave. sec., for smaller bldg. lots, central Oak. preferred; will assume. Phone Piedmont 889-W evenings.

FOR SALE or exchange, 6-room modern house; garage; sunny side of the street; close in; take good Dodge or light Buick car as part payment and some cash to half the price, balance mtge.; full price $3400; a snap. Box 15139, Tribune.

HAVE $1400 equity in corner lot on Fruitvale av. to exchange as first payment on 7-room house. Box 2792, Tribune.

Say you say it in The TRIBUNE.

PROPERTY TO EXCHANGE
Continued.

SEATTLE HOME TO TRADE FOR OAKLAND HOME.
Have a nice home, very close in, at Seattle. Will trade for Oakland home. What have you to offer? Address Harry N. Chesebrough, or call 531 13th st., Oakland.

SMALL country home place 12 miles from Oakland, on creek; trees, plenty water, sandy loam soil, level; near P. O., store and elec. station; commute to Oakland $5.75; full price $250; nothing down, $5 per month. F. J. Lyman, 3777 Broadway, Oakland; ph. Piedmont 1478, or Berkeley 8560, eve.

TRADE 1915 Overland, first-class condition, for lot in Oakland or Berkeley. Phone Piedmont 6662.

WILL sell two well located lots in Richmond or will trade for anything in Southern California. F. Cole, 1220 E. 41st st., Los Angeles, Calif.

WANTED—A lot for my $1500 equity in large house and lot, 50x140; $1500 mtge. can remain. Piedmont 3465.

6-A.; house, barn, orchard; 1 mi. Watsonville; for Oak. home. Box 17398, Tribune.

$6000—COUNTRY HOME—$6000.
Twenty minutes by Oakland & Antioch electric from Oakland; just the place you have owned in your dreams; 3 acres of land; rich, deep valley soil; suitable for any vegetable, fruit or anything that grows; family orchard, including oranges, lemons and all kinds of berries; beautiful 6-room bungalow, concrete exterior; large living-room with immense fireplace; 2 bedrooms, large sleeping porch, fine kitchen and breakfast-room; bath, toilet, good plumbing; 2 porches; splendid chicken houses for 1000 hens; rabbit hutch, hog house, barn, 8 min. walk to Oakland-Antioch station; want to exchange for 5-room cottage with large lot. See W. E. Johnson, with F. F. PORTER, 1421 Broadway.

PROPERTY WANTED

A MODERN bungalow or house 5 rms. and slp. porch, to rent with privilege of buying if suited; young couple. Box 15091, Tribune.

BUNGALOWS AND FLATS WANTED
We have reliable clients looking for investment where the terms are easy; list at once for quick action. Don't forget, we have the buyers. R. & N. ELDER, 418 15th st. Oak. 4909.

FRUITVALE HOMES our specialty. List with CLARKE, 3281 E. 14th st.

I WANT TO BUY on terms, a good 4 or 5-room furnished house, East Oak. preferred, not over $3000. Box 2720, Trib.

MODERN 8-room house, about $10,000, in Crocker Highlands section, or would buy desirable lot. Box 15183, Tribune.

WANT to buy cottage in Foothill dist., near S. F. train; reas. Box 391, Trib. San Francisco.

WANTED—In walking distance to Lakeshore school; 6 room bungalow for cash. Box 2728, Tribune.

WANTED—A good bungalow 5 or 6 rooms and garage; close to Key Route or San Francisco transportation; must be modern and the price right; from $3000 to $5000. Box 2798, Tribune.

WANTED—To lease or buy good farm or garden land; state particulars first letter. Box 2930, Tribune.

WILL pay owner up to $8000 cash for a strictly mod. 7 or 8 room bungalow or two story home in the Lake or Piedmont district. It must be a real bargain. No agents. Give address and price replying. Box 2876, Tribune.

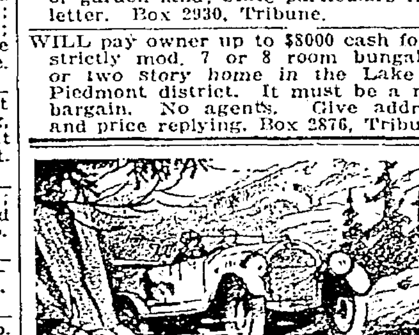

AUTOS, Etc.

A classy little 17 Chevrolet; 5 pass. Will sacrifice if taken at once. 3247 E. 14th st.

APPERSON 6, 7-passenger, 1916 model; must sell; $700; in fine shape. See Gray, 421 10th st.

AA—1918 Ford touring, like new, some extras; price right. 73 12th st.

A BEAUTIFUL 5-pass., 8-cyl. latest model Regal; electric light, starter; no agents; $735. 221 Wayne av.

ABSENT owner says sell Overland touring; 12,000 miles; just painted; engine overhauled; new leather top, plate glass; 5 new tires, 2 Kellys; 5 new Kelley tubes. Pavilion Garage, 24th and Harrison. Phone Oak. 4407.

BARGAIN, $200—Baby Saxon, newly painted, good condition; will demonstrate. Call in the rear 456 44th st.

BUICK 6 roadster, fine condition, $875. 4440 Howe st.; Piedmont 2711.

BUICK roadster, some buy $450; Chalmers touring, 1916, A1 condition, $850. Oakland Garage, 1425 Alice st.

CHAMPION Radiator Works; radiator and fender repairing. 2220 San Pablo ave.

CHEVROLET, '17 Roadster, fine shape, new top, seat covers; 2 new tires, 2 nearly new, 1 extra; will sacrifice. 914 Buena Vista, Ala. Ala. 3244-J.

DODGE touring car; take cash or Ford as part payment. Merritt 757.

ELEGANT metal box to fit Ford, about 4x4; Yale lock; also Ford trailer; both at your own price. 2215 Grove st.; phone Lakeside 658.

EXPERT auto repairing $1.00 per hour and guaranteed. Open Sunday. 2103 Franklin st.

FORD touring car; elec. starting and lighting system; excellent condition; snap. 839 55th st., after 6 p. m.; phone Piedmont 2712-J.

FOR SALE cheap—One 1914 Overland roadster in good condition. Call Dougan, Fruitvale 112.

FOR SALE—1916 3-pass. Oakland 6. Imperial Garage Supply Co., 1426 Franklin st.

FOR SALE or trade, 1918 Buick 6 Roadster for 5 or 7-pass car. 2424 East 20th St. after 6 p. m. or Sunday.

FOR SALE, cheap, 1 Willys 6, model 89, 7-pass., in perfect order, at 2220 San Pablo ave.

FORD runabout for sale cheap. 933 46th street.

FOR SALE—Dodge touring. See car at Pavilion Garage.

GOOD used tires at good, cheap prices. Jack's Auto Market, 19th at Bdwy.

MUST sell 1917 Saxon 5 pass., driven very little; perfect condition; good tires. M. H. Baldwin, Lakeside 1929.

OVERLAND roadster, in fine shape, late model, $500; Ford roadster, $350; Ford touring, demountable rims, speedometer and other extras, $425; a bargain in a 7-pass. late model car; will sacrifice for quick sale; a dandy cut down; a 1-ton truck and many other good bargains. 3247 E. 14th.

OVERLAND Touring '17 model, fine tires, one extra; excellent condition; will demonstrate; must sacrifice and will give terms to responsible party; no dealers. RUSSELL, 348 Golden Gate ave., S. F.; Prospect 3250.

OVERLAND coupe, perfect shape, $550; must go at once; snap. Oak. 6174.

PRIVATE owner must sell late model Ford; positively looks and runs like new; tires very good, one extra; also other extras; will demonstrate anywhere; must sell quick. $365. Call evenings. 2329 26th av.

PORTABLE GARAGES
Rent or sale, on easy terms. Shipped anywhere. 1051 60th st.; Piedmont 748.

PAIGE roadster, like new; exchange for good Ford. 5941 Chabot road, Oak.

WILLYS six tour., like new; must sell Newman. Phone Berk. 2179J.

WITH our low monthly payment proposition we make it possible for you to own one of our Used Cars; come today and investigate our plan. Pacheco Auto Company, Inc., 2901-07-15-19 Broadway; Lakeside 1929.

5-PASS. Hup, '16 model; fair condition; $500 cash. 976 Stanford av., Oak.

If you saw it in The TRIBUNE, tell them so. Thank you.

STOCKS AND BONDS. STOCKS AND BONDS

WE BUY
LIBERTY BONDS

SELL DIRECT to

Today's Prices (inc. coup.)
1ST 3½% ..SPOT $102.50
1ST 4% ...CASH $ 97.00
1ST 4¼% ..PAID $ 98.25

LEGITIMATE BROKERS

Today's Prices (inc. coup.)
2ND 4¼%...SPOT $96.00
3RD 4¼% ..CASH $97.50
4TH 4¼%...PAID $95.50

ANY AMOUNT BOUGHT, $50.00 TO $50,000

NEW YORK STOCK & BOND CO.
BANK OF ITALY BUILDING, ELEVENTH AND BROADWAY
ROOMS 401-402, OAKLAND
HOURS 9 A. M. TO 9 P. M.—OPEN SUNDAYS
LAKESIDE 1681.

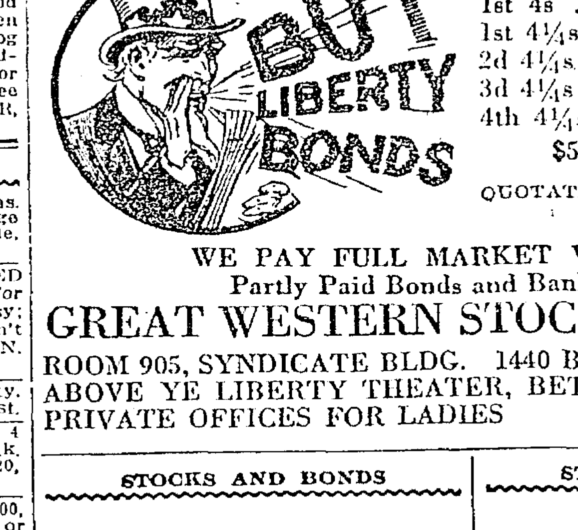

Spot Cash Paid
1st 3½s $102.50
1st 4s ....$ 97.00
1st 4¼s ....$ 98.50
2d 4¼s ....$ 97.50
3d 4¼s ....$ 98.00
4th 4¼s ....$ 96.00
$50, $100, $500, $1000

QUOTATIONS ARE BASED ON N. Y. MARKET PRICES.

WE PAY FULL MARKET VALUE FOR
Partly Paid Bonds and Bank Receipts
GREAT WESTERN STOCK & BOND CO.
ROOM 905, SYNDICATE BLDG. 1440 BROADWAY, OAKLAND
ABOVE YE LIBERTY THEATER, BET. 14th AND 15TH STS.
PRIVATE OFFICES FOR LADIES SUNDAYS 10 TO 12

STOCKS AND BONDS

LIBERTY BONDS
Bought
Spot Cash Paid
at N. Y. STOCK EXCHANGE QUOTATIONS

On the financial page of this paper you will find these quotations reported daily. We pay in accordance with these prices in addition to all matured coupons. It will pay you to get our quotations before selling.

R. WHITEHEAD
J. NEAL HARRIS
Stock and Bond Brokers.
Established 1903
207 First Natl. Bank Bldg.
Phone Oak. 1281. Oakland, Cal.

WM. CAVALIER & CO.
Member S. F. Stock and Bond Exchange.
EXTENSIVE DEALERS IN
LIBERTY BONDS
AT
Latest New York and San Francisco market quotations.
217 First National Bank Bldg.
14th, at San Pablo and Broadway.
Lakeside 780.

$100,000
FOR LIBERTY BONDS
NO CHECKS
1st 3½s complete....$102.50
1st 4¼s complete....$ 98.50
2d 4¼s complete.....$ 97.50
3d 4¼s complete ....$ 97.50
4th 4¼s complete....$ 95.50
Partly Paid Bonds and Bank Receipts Bought
BROKERAGE.
STANDARD BOND CO.
PHONE LAKESIDE 4173.
ROOM 215, SECOND FLOOR.
Oakland Bank of Savings Bldg
Cor. of 12th and Broadway
Hours Daily, 9 to 6.

STOCKS AND BONDS.

U. S. LIBERTY BONDS BOUGHT and SOLD for CASH AT COUNTER.

For latest market quotations see Financial Page of this newspaper. We pay on a basis of these quotations. Market prices, including all interest, are about as follows:

$100 $50
$97.50 Third Loan....$48.75
$95.50 Fourth Loan..$47.75

SAFETY FIRST! Get our quotation last, then use your own judgment.

Don't sacrifice part paid bonds.

We have facilities to complete your subscription and handle for a cost of $1.00.

E. L. LORDEN & CO.
UNLISTED SECURITIES
602 Bank of Italy Bldg., 6th Floor. 11th st., at Broadway.
S. F. Office: 716 Hearst Bldg.

Minney
Pays more.
Get our net cash prices before selling your bonds or receipts.
E. T. Minney
436 13th Street
Ground Floor,
Near Broadway

We Buy
LIBERTY BONDS
Bank Receipts
Highest Market Quotations.
1418 BROADWAY,
Corner 14th st.
Third Floor, Room 318.
WESTERN STATES
STOCK & BOND CO.
Sundays 10 to 12.
Evenings 7 to 8.

L-I-B-E-R-T-Y B-O-N-D-S
BOUGHT FOR CASH
OR I WILL LOAN ON FULL FACE VALUE TOTAL COST TO YOU $6 PER YEAR ON A $100 BOND.
GEO. W. BUTLER,
1106 BROADWAY, ROOM 201.

$50 LOANED on $50 bond; bank receipts, bonds, W. S. S. bought. 112 Turk st., S. F., 8 to 7; Sunday, 10 to 2.

CASH for Liberty Bonds, partly paid. We loan money on bonds. F. BOEGLE. 1752 Broadway.

LIBERTY BONDS—I pay the most. Mr. Garvin. 1070 Phelan Bldg., S. F.

AUTOS FOR SALE
Continued.

1913 CHALMERS; good rubber and good shape; $250. 3105 Chestnut st.

1914 FORD roadster, good running condition; good tires; $160. Apply 1716 Telegraph ave.

1 FORD Touring car in fine condition; lots of extras, 1 cut-down Ford, cheap; good rubber; fine shape. Piedmont Garage.

1913 REO and 1912 E. M. F., at your own price; make offer; also 1 baby carriage, cheap. 2215 Grove st.

1915 Overland, like new.
1917 Chandler, 1st class cond.; Michigan self-start.; A1 shape.
2 1916 Ford tour. cars; 1st class cond. 455 44th st. Pied. 2228J.

1916 MAXWELL, in best of condition; elec. lights, starter, good paint and tire; $385; also new trailer and '14 Overland. 2500 Grove; Lakeside 984.

1917 FORD; dem. rims; 1 extra tire; first class cond.; must be sold at once by Jepson Storage and Moving Co.; owner leaving town. Lake. 200.

1918 HUDSON 7-pass., fully equipped; Gruss air springs, front and rear bumper, 2 extra tires mounted on rims; run about 6000 miles. Box 375, Tribune.

GARAGES.

GARAGE FOR RENT. 2731 PRINCE STREET.

WANT to rent private garage for one machine; state rent and location. Box 2775, Tribune.

If you saw it in The TRIBUNE, tell them so. Thank you.

BICYCLES — MOTORCYCLES

FOR SALE—2-speed H.-D. with sidecar and tandem; speedometer, presto light; excel. running order; leaving town; best cash offer by 6 p. m. Sunday takes. Meyer, 730 12th. Lake 2531

FOR SALE CHEAP—1915 3-speed Indian; A. B. C. generator and light; First class condition. 772 16th st.

HENDERSON motorcycle for sale; bargain. 1590 Pacific ave., Ala., evenings.

TWO splendid bicycles for sale; cheap. 1732 Webster st.

WANTED—BICYCLE (GIRL'S); MUST BE IN GOOD COND. BERK. 4774W.

AUTOS FOR HIRE.

AT your service—Private new model 5-pass. car; owner driver; reasonable rates; country trips preferred. Phone Fruitvale 1279W.

A—TOURING CARS, day or night; competent drivers by hour or trips. **Oakland 261**

FOR HIRE—Man with 1½-ton truck; does any kind of hauling; city or country. A. B. Goodwin, 2736 E. 14th street.

A BUICK touring car, $1.50 per hour, city or country trips. Phones Pied. 4951 and Piedmont 3447.

A 1918 7-PASS. Haynes for hire, day or night; Sunday trips special. Pied. 721.

TRIPS for invalids or convalescents; Hudson car. Morgan, Oakland 1969.

MONEY LOANED ON AUTOS.

AUTO LOANS, SALES FINANCED. AUTO SECURITIES CO., 1706 BDWY

Continued on Next Page.

AUTOMOBILES WANTED

AA — Don't Sell Your Car until we have figured on it. We positively guarantee to give you the highest price for any model auto in any condition. We sell used parts for our cars. Write, phone. Open Sun. a. m. OAKLAND AUTO WRECKING CO., 1715 Broadway; phone Oakland 6603.

AUTO wanted as first payment on $4000, 6-room house; cost $4500; rents for $30 per mo. 623 61st st.

CARS WANTED FOR CASH. PACHECO AUTO CO., INC., 2919 BROADWAY.

FORD or cut-down car wanted by dentist in exchange for dental work. 1254 23rd ave.; Fruitvale 1198-W.

HIGHEST CASH PRICES PAID FOR LATE MODEL USED CARS
THE AUTO MART
2033-61 BROADWAY; PH. OAK. 966

LATE model light 5 pass. auto; must be bargain for cash; call 491 58th st., after 10 a. m., no dealers.

LIGHT car, in perfect running order; must stand strictest tests and be cheap for cash; no dealers. Communicate H. C. Salmon, 362 Duel Brae Apts., 1445 Oak st.

MAXROY AUTO CO., DEPENDABLE USED CARS. We buy, sell and exchange cars. 198 12th st.; phone Oakland 5939.

STATE distributor for auto lens needs machine; $50 down, balance short time; reference. Phone Oakland 8551.

TOURING car wanted in exchange for Buick 6 roadster, in fine condition. 4440 Howe st.; Piedmont 2711.

WILL trade baby grand Steinway mah. for good six Buick or other make. Lakeside 4793; piano value, $1000.

WANTED—A good auto for my $1700 equity in $3600 corner business lot; fine location for 3 bungalows; it's a sacrifice, but need an auto. 5328 Bryant ave.; Piedmont 2465.

WANTED—Two 32x3½ or 33x4 regular clincher tires; good cond.; cheap for cash. Box 2793, Tribune.

WANTED to hire first-class limousine car by the month. Box 2372, Tribune.

WANTED—A Ford; state lowest cash price and year. Box 2931, Tribune.

¾-TON truck; good cond.; no dealers; Fri. or Sat. 2021 Mitchell; Fvl. 1499W

AUTO REPAIRING

IF your auto needs adjustment or repairs bring it to us; you will find first class work guaranteed; we also vulcanize, repair, retread tires and call for cars and tires; estimates free of charge; shop foreman, Carl Woodbridge; vulcanizer, W. Benham. Ace Garage, John W. Schultz, prop.; ph. Merritt 2600, 1951 E. 14th st.; open 7 a. m.-9 p. m., Sundays 8 a. m.-1 p. m.

IF your Ford starts hard and your lights are dim, let us charge your magneto in the car; takes 20 min. and costs $1.50. 3247 E. 14th.

MONEY TO LOAN—REAL ESTATE

A. V. LONG Loans on Real estate. Largest and OLDEST ESTABLISHED CLIENTAGE IN OAKLAND. 1436 FRANKLIN ST., NEXT FRANKLIN THEATER; L. 3555.

LOANS from $100 to $2000 made promptly; no com. Cruzan, 268 Bacon Bldg., hrs. 3-5.

$7000 TO LOAN on improved real estate, in part or whole. Box 15080, Tribune.

HAVE READY MONEY ALWAYS To Loan on Real Estate.
L. H. Lohmann
Bank Bldg., 13th-Bdwy.; Oak. 1343

NOTICE OF REMOVAL
REAL ESTATE LOANS.
ROENIG & KROLL
2nd floor upstairs from 441 11th st. to 1st FLOOR OF SAME BLDG. ROOMS 12-205 BANK OF ITALY BLDG. Phone Oakland 258. Any amount at lower rent and 7 per cent.

LOANS, 6-7%, ANY AMOUNT. MacDONALD & VINSON, SYNDICATE BLDG.; OAK. 5942.

$1,000,000.00 TO LOAN
ON APPROVED SECURITY. ON IMPROVED REAL ESTATE THE CAZI POPULAR BANK 8th and Broadway
ALL APPLICATIONS GIVEN PROMPT ATTENTION.

MONEY WANTED.

$2000, 7% on modern 5 rm. bungalow near 40th-Grove K. R. Box 2780, Trib.

$250 AT ONCE on chattel mortgage from private party; will pay high interest for immediate results. Box 2809, Tribune.

OWNER wants $2600, 2 years, 7%; new 5-room bungalow, never occupied; corner lot, 40x125. Lake. 200 or Oak. 8727.

WANTED—$2400 on second or $5000 on first, to alter large house into apts.; property 3 blks. from Berkeley station. Phone Merritt 2065.

$2000 AT 7% for 2 or 4 years on modern bungalow. Box 2865, Tribune.

MONEY TO LOAN

THE SAN FRANCISCO REMEDIAL LOAN ASSOCIATION.
932 Mission st., cor. Mint ave., opposite U. S. Mint; phone Kearny 5349.
Money to loan on pledges of diamonds, watches, jewelry and other articles of value, at 1% per month.
Money to loan on chattels consisting of household effects, furniture, pianos, etc., at 1% a month on unpaid balances. 6% fee.
Transactions held confidential.
Chattel loans also made in Oakland, Alameda and Berkeley.

WE will cash your Liberty Bonds and W. S. S. If you need money see us. D. D. DRAKE, Room 203, 460 12th st.

2% Money loaned on diamonds, Lib. Bonds; high prices for old gold, silver. 900 Broadway, N.E. cor.

APARTMENT HOUSES, HOTELS, ROOMING HOUSES FOR SALE AND LEASE.

BROADWAY, 714—To lease, 12 unfurn. rs., bath, elec lights, repapered, painted.

FILLED with permanent guests—Lovely Claremont home, completely furn.; maid's room, garage; from owner direct, $6500, $1000 cash. Box 2383, Trib.

FOR SALE, furnishings, lease and good will; fine rooming house in Berkeley. Box 1632, Tribune.

FURNISHED 6-rm flat for sale. Rooms rented. 152 8th st.

FOR SALE—25 hkpg. rooms; good income; no vacancies. Box 2517, Trib.

FURNISHED house of 12 rooms for sale. Ph. Lake 2670.

LEASE for 3 years to responsible party 12 rooms; cars 2 blocks, 3 blocks from the locals; sell furn.; refs. Lake. 2378.

ROOMING, LIGHT HSKPG; HOUSE FOR SALE CHEAP; GOOD FURNITURE; ALWAYS FULL. INQUIRE 1530 23RD AV.

APARTMENT HOUSES, HOTELS, ROOMING HOUSES WANTED.

WANTED, furnished house or rooming house; must be cheap for cash. Box 15145, Tribune.

BUSINESS OPPORTUNITIES.

A—WHAT have you to exchange for expert legal services? P. O. Box 235, Oak

AUTO shop, tools, cement floor, pit, wash rack, etc. 2103 Franklin.

FOR SALE or will exchange for land, established manufacturing plant and machine shop; bears closest inspection; orders ahead; what have you to offer. Box 2719, Tribune.

FOR SALE — OAKLAND EXAMINER ROUTE. APPLY 1526 6TH AVE.

MUST SELL A TONGE.
SWELL stationery, school books and supplies; ice cream and confectionery, classy fixtures; cost over $2000 for quick sale $2500. Fremont High School store, opposite high school, Melrose station.

PARTNER on fully equipped ranch; a going concern; must have $700 to $900 to invest; mixed farming. Box 2787, Tribune.

SPLENDID garage business; accommodate 60 cars; profits last month over $1600; one of the very best buys in the town; full details. Cavanagh & More, 1601 Telegraph.

WANTED—5 young men to open placer mine, just one day's travel from here; can take out $1 to $50 per day per man; good hunting, fishing and Al climate; come early; just a small grub stake is necessary. Call 628 14th st., cigar store.

WHAT have you to offer in return for stenographer's services, a good office and the use of 5-pass. machine Saturdays and Sundays? Box 15076, Tribune.

BUSINESS WANTED.

SMALL grocery location, with or without stock; good neighborhood; give phone number in addressing. Box 2522, Tribune.

FURNITURE FOR SALE

AT ONCE; everything to sell; 11 rooms, like new; ½ present cost. 341 19th street.

A1 COAL range, good as new; also other furniture. 706 14th st.

A FEW gas ranges in first-class condition; connected. 1603 Clay.

BEAT the high cost of meat—raise rabbits; cost 7 cents per lb. to raise rabbit meat; let us show you how; see our large free exhibit of all kinds; does bred to thoroughbreds, 50c; rabbits and guinea pigs bought. California Rabbit Producers' Exchange, 1101 East 12th st.

FURNITURE of home, incl. Davenport, ivory bedroom set, walnut bedroom set, fumed oak, library set, sanitary couch, mahogany rockers, rugs, gas stove; sell separately; cheap. 819 27th st., near San Pablo.

GAS RANGE and copper coil heater, cheap; A1 condition. Berkeley 8068-W

MUST raise money in 3 days; rugs, carpets, dressers, chiffoniers, dining sets, buffet, pictures, sewing machines; everything for half price, at 840 14th st.

MOVING and must sell fine gas range, gas heater, upright piano and other furniture. Phone Oak. 2141, bet. 9 and 12 a. m.

ONE elegant rug, fits regular-sized rm.; also fine bed; rug $35, cost $90. 1127 8th ave.

RELIABLE gas range, $45; wood-coal heater, 5; electric weld. water heater, $15. Call 348 E. 14th. Merritt 1984.

SELL furniture 6-rm. rooming house; house can be rented by buying furniture. 370 10th st.

FOR SALE—We have been consigned a carload of new furniture, also a carload of new hair mattresses, with instructions to sell at auction prices, by order of the creditors. 1007 Clay st., Oakland, upstairs.

WOOD and coal heater, $10. Square oak extension table, $7. Phone Lake. 1835.

FURNITURE WANTED

ATTENTION—We pay the highest cash price for furniture, household goods, etc., or will sell on commission. W. G. DAVIS & CO., AUCTIONEERS, 559 12th st., nr. Clay. Lake. 248.

FURNITURE WANTED—We give you more for your furniture and household goods than you can get elsewhere. J. A. Munro & Co., 1007 Clay st. Ok. 4671 911 Phelan bldg., S. F. Douglass 641.

KIST pays the highest prices for furniture and household goods, or exchange new for old. 512 11th st. Oak. 3787.

WANT 5 rooms of furniture; no dealers; cash. Phone Piedmont 2784-J.

LADY wants to buy furniture suitable apartment house; large or small lots. Phone Oakland 6557 for appointment.

PARTY needs 50 rooms general furniture, carpets, rugs, stoves, etc., small or large lots cash. Phone Oak. 2036.

THE DESK STORE buys and sells office furniture. 1805 San Pablo ave.; phone Lakeside 1075.

UNITED FURNITURE CO., INC., pays highest prices for used furniture, store fixtures. 801 Clay. Ph. Lakeside 2921.

WANTED—Bureau, dresser, chiffonier, chairs, water heater, private. Box 2807, Tribune.

FOR SALE—MISCELLANEOUS

DOLAN WRECKING CO
2149 EAST FOURTEENTH STREET, OAKLAND, CALIF.
PHONE MERRITT 111
BUILDING MATERIAL

LUMBER 500,000 FEET.
$10 TO $25 1000 FEET
BATH TUBS, $10 TO $25
TOILETS, $10 TO $20.
WALL OR CORNER BASINS, $5 TO $10
CAST IRON AND WROUGHT PIPE.

STEAM RADIATORS, $1.00 PER COIL.
FIRE ESCAPES
50,000 CLEAN BRICKS, $10.
25,000 FEET MAPLE FLOORING, $50 PER M.
50,000 FT. 1x4 FLOORING, $25.

NEW YEAR—NEW LUMBER
We can absolutely furnish you new lumber from 100 feet to car lots at a saving of 25 per cent. Car lots of new lumber direct from mills, redwood or pine. Prices will surprise you. Prompt delivery and real responsibility a blessing; deal with us.

WRITE US YOUR WANTS, AND DIRECT ALL YOUR INQUIRIES TO
DOLAN WRECKING COMPANY
P. A. DOLAN, Manager OAKLAND, CAL.

FURNITURE WANTED Continued

WE pay 25% more for furniture, household goods, etc., than dealers. Mysel & Mysell, Auctioneers, 363 13th st., nr. Franklin. Phone Oak. 4479; try us.

YOST, 1847-49 San Pablo av., will pay cash for furniture, stoves, etc. Phone Oakland 2668.

FURNITURE STORED.

PRICE REDUCED on furniture storage; separate rooms. F. F. PORTER, 1421 Broadway. Phone Lakeside 1000.

MUSICAL INSTRUMENTS FOR SALE

A "SOLOELLE" for sale; hear this wonderful Soloelle before buying any player-piano. Shiler & Chase, 535 14th st., Oakland.

AN upright Fischer piano; leaving town; cash $40. Inquire Lorin Apts., 574 8th st., Apt. 2.

BUSH & GERTZ piano; cost $575; quick sale, cash $75. 502 18th. Lakeside 4793.

PLAYER piano, cost $575; good condition; 30 pieces music; $200 cash. 502 18th.

MUSICAL INSTRUMENTS WANTED

CASH for good piano or player. Mr. Cairn, Lakeside 4793.

BIRDS, CATS, DOGS (PETS)

CANARIES, young, green and gold singers, $2.50, $4; 1-year-old, $5. 2716 E. 23rd.

CANARIES ready for breeding, all colors, roller stock. Fruitvale 200.

CANARIES—Fine singers, and females; also Norwich birds. 835 38th. Pied. 599

CANARY BIRDS, fine singers; females for breeding. 1257 8th st., nr. Union.

GENUINE roller canaries, cheap. 630 51st st.

18 CANARIES, 60 cents up; fine singers. 1021 10th ave.

POULTRY AND RABBITS.

BANKRUPT STOCK of brooders, Cypher incubators, fancy corrugated paper egg boxes, roup and other medicines, galvanized feeders; sell whole or part less than wholesale cost. 1716 Filbert st., Oakland.

FAT laying hens, and rabbits. 8704 Hillside, off 90th av. car line.

FOR SALE—Flemish Giant rabbits. Frank Taforo, 820 38th st., Oakland.

JUST received 700 White Leghorn pullets, 5 mo. old. For sale at sacrifice. Fred Diehl, 324 Franklin; Lake. 461.

Feed Quality counts. Mitzman, 619 Washington; ph. Lakeside 539.

FOR the family meat supply, bred does cheap. 2822 35th av.

PURE BRED R. I. Red eggs. J. E. Denton, R. F. D. 435-A, Redwood Rd.

SACRIFICING beautiful varieties of pure bred rabbits; also hutches. 605 57th street.

THOROUGH—Cockers, Orpingtons, R. I. reds, Australian Langshangs; also chicks. 605 57th street.

TWO thoroughbred black Minorca roosters, fancy stock. Ph. Pied. 1722.

WANTED—2 brooding hens for setting purposes. Piedmont 6855.

FOR SALE—MISCELLANEOUS

A FEW electric vacuum cleaners, used as demonstrators, for sale, $15 and $20. L. H. Bullock Co., 1538 Broadway. Oakland 6183.

If you saw it in The TRIBUNE, tell them so. Thank you.

AM forced to sell my electric washer cheap. Box 7154, Tribune.

AN electric washer, Simplex electric ironer, electric sewing machine, refrigerator and lawn mower; sacrifice. Piedmont 4330-J.

A LARGE Debolt safe for sale. 1007 Clay st.

DESK, flat top, fumed oak, and swivel chair, $25. Lakeside 1029.

ELEGANT new $50 heater; $25 invalid's chair; other goods cheap. 549 Jones.

FLOUR sacks, large, 100-lb. sacks; $1.00 per dozen, delivered. Pied. 6562-W.

FOR SALE—Two 12-foot show cases. See Mr. Penn, A. Schlueter & Co., 1314 Washington st.

ELECTRIC WASHERS
sold on easy terms as low as $1.25 per week. Pay same as laundry bills. Do your wash for 3 cents. All kinds in stock, also vacuum cleaners sold for $1.25 week. L. H. Bullock Co., 1538 Broadway; phone Oakland 6183.

GLENWOOD stove, coil water back A1 condition $27.50; Never Split toilet seats $3.50; sink $3.50. 461 49th st.

MAHOGANY billiard table, 4½x9, practically new; high grade outfit. 5357 Broadway.

MANDOLIN and practice radio key and buzzer. 2408 Browning, Berkeley.

6-FOOT show case, cheap; tea caddies 75c each; best teas 35c lb. 124 E. 14th st.

FOR SALE—MISCELLANEOUS Continued

NOTICE OF SALE.

Sealed bids will be received at the office of the Comptroller, University of California, Berkeley, Cal., at or before 11 a. m., January 31st, 1919, for the sale and removal of FRAME BUILDINGS formerly used as military barracks, including PLUMBING MATERIALS and SUPPLIES, STEAM BOILER, KITCHENWARE and DINING ROOM EQUIPMENT.

Proposal forms can be had at the above office on or after January 21, 1919, by applying in person or by mail.

No bids will be received unless accompanied by a certified check or bond in favor of the undersigned equal to ten per cent of the bid.

The right is reserved to reject any or all bids.

REGENTS OF THE UNIVERSITY OF CALIFORNIA.

RELIABLE WRECKING CO.
5301 Adeline
Phone Pied. 3035.
½ cord load mill end direct from mill, $12; single cord, $10; new and second-hand lumber; lowest prices; specials on shingles and roofing paper.

$17.50 WICKER ORIOLE, $10. Phone Piedmont 3838.

SEWING MACHINES.

WE HAVE
About 50 New White Rotary
SEWING MACHINES
1919 Models

Slightly damaged in shipment, on which the railroad company has allowed us our claim. The retail price of these machines is $90. For quick sale we are giving a special discount from $20 to $40 off, cash or small monthly payments; Liberty Bonds, face value. Dressmaking course free.
We also have a few very good, slightly used machines from $5 up, all guaranteed for 5 years.
WHITE SEWING MACHINE CO., 488 14th st., corner Jefferson.

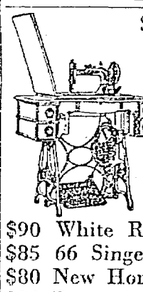

SPECIAL SALE
Newest, latest 1919 models White Rotaries, 66 Singers, New Homes and others at less than one-quarter their actual value; office samples and demonstrator rent machines at less than one-quarter their actual value.

$90 White Rotaries.....$35
$85 66 Singers..... 35
$80 New Homes..... 35
$80 Domestics..... 30

Other good drop head machines $6 to $20. Box tops $2 to $5. Come early and get your pick. Machines guaranteed 5 to 10 years. We take Liberty Bonds at face value.
W. T. DAVIS
559 12th St.
Bet. Clay and Jefferson. Lakeside 248

NELSON buys, sells, rents and repairs all makes of sewing machines. 611 14th st., bet. Jefferson and Grove. Oakland 1714.

SEWING machines, all makes, $2 up; sold, rented, repaired. DAVIS, 559 12th nr. Clay. Lake. 248.

LIVESTOCK

FRESH dairy and family cows. 3477 Davis, Fruitvale ave. car.

4 GOATS, 2 fresh very soon; will deliver. 2235 San Pablo ave., Berkeley.

TYPEWRITERS.

AMERICAN FACTORY REBUILT TYPEWRITERS
are recognized as the standard of rebuilt machines throughout the commercial world, yet they cost no more than others. Prices range from $25 to $75. Standard typewriters rented at low rates. Call, write or phone.
AMER. WRITING MACHINE CO., Inc., 606 Market st., S. F.; Douglass 649.

Say you say it in The TRIBUNE.

WANTED—MISCELLANEOUS.

AAAA— ATTENTION! —AAAA
CLOTHING, SUITS
We pay $10 up for men's suits. 503 7th st.; phone Lake. 4185. We call any time, any place.

A—Clothing Wanted
Best prices paid on used suits. Oakland Misfit Parlor
PHONE OAK. 2147. 463 7TH ST.

A 100% AMERICAN Institution; I want JUNK, FURNITURE, gents' CLOTHING, STOVES, metals, sacks, magazines, or anything marketable; absolutely best cash prices. SARGENT, 1306 Brush st.; phone Oakland 6502.

ABSOLUTELY best prices men's, ladies' children's clothes. Muller, 530 8th; O. 6457

DISCARDED CLOTHING wanted. I pay $6 to $30 for men's suits, according to conditions. 461 8th st. Oak. 6358.

HIGH PRICES paid for second-hand clothing. Phone Piedmont 683.

WANTED—2 full size mattresses, also dining-room table. Lake. 642.

$1 for WATCHES, cleaned and guaranteed. C. M. Halsey, 1639 Telegraph.

LABOR NOTES

Arrangements are being made to establish a special headquarters for men discharged from the military service of the United States in the uptown offices of the Oakland branch of the United States Employment Service, No. 816 Broadway. Two rooms are to be fitted up there for that purpose and are to be devoted solely to the use of such applicants. The plan is to afford the employer an opportunity to talk with the applicants for work in at least semi-privacy, and to likewise give the returned military men an opportunity to confer together there.

Plans are being formulated by George C. Davis, chairman of the labor temple building committee, to secure a number of prominent conventions of labor men for Oakland the current year. As outlined, the purpose is to arrange convention quarters in the Downtown garage building, recently purchased as a labor temple site, and to present to labor of the country in general the advantages which Oakland offers as a convention city. Among the conventions the local unionists hope to secure is that of the railroad brotherhoods, known in union circles as the "Big Four."

The Eastbay delegation to the Mooney convention in Chicago is en route home, according to word received today at local labor headquarters. During the return journey stops are to be made at Denver, Kansas City, Salt Lake City and other points for the purpose of visiting and conferring with labor leaders there. The delegation will probably arrive in Oakland January 27.

The American Federation of Labor has failed to respond to an application of labor men in peastern Contra Costa county for a charter to organize a Central Labor Council. The preesnt Contra Costa Central Labor Council has its headquarters in Richmond. Some time ago, according to memebrs of the central body, the insurgent forces applied to Frank Morrison, secretary of the American Federation of Labor for a charter, which was not awarded.

BIRTHS

HARTMAN—In this city, January 22, to the wife of Ellis Hartman, a son, Elliott Justin.

MARRIAGE LICENSES

ALEXANDER-BRAUN — Albert Alexander, 37, and Frieda G. Braun, 20, both Oakland.

SHEARER-BRYANT — J. Paul Shearer, 21, San Jose, and Clarice E. Bryant, 18, San Francisco.

RODRIQUEZ - RAMEZ — Luis A. T. Rodriquez, 21, and Frances Ramez, 19, both San Leandro.

NEILS-MEESE—Walter A. Neils, 30, Libby, Mont., and Alma Meese, 27, Oakland.

DOUGLAS-HAWKS — Leslie L. Douglass, 22, San Francisco, and Flora E. Hawks, 23, Alameda.

GRIFFING-KOENIG—Edward B. Griffing, 36, and Anita M. Koenig, 29, both of Oakland.

BERTELSEN - OLSON — Christian A. Bertelsen, 38, Gustine, Cal., and Davida Olson, 38, Berkeley.

GALINDO-EISNER—Jose D. Galindo, 54, Oakland, and Lena Eisner, 43, San Francisco.

FANEUF-STONE—Edward J. Faneuf, 25, and Maude M. Stone, 22, both of Oakland.

CAMARA-MACHADO — John Camara, 26, Hayward, and Celia Machado, 18, Oakland.

SAN FRANCISCO LICENSES.
DAMON-LEWIS—Philas O. Damon, 41, and Ora B. Lewis, 35, both of Oakland, Cal.

SANTA CLARA COUNTY LICENSES.
ADAMS-STUART—Harry E. Adams, 42, San Francisco, and Florence Jeanette Stuart, 46, San Francisco.
REED-SUAREZ—Carson Reed, 56, San Jose, and Josephine D. Suarez, 53, Indianapolis.

SOLANO COUNTY LICENSE.
BOWLER-MAY—John J. Bowler, 30, and Lola May, 21, both of South San Francisco.
STREETHURST-SMITH—John Sophus Strethurst, 27, Reno, Nev., and Pearl Smith, 23, Sacramento.

SOLANO COUNTY LICENSES.
HARKIN-O'DELL—Charles Leo Harkin, 52, Benicia, and Florence O'Dell, 40, San Francisco.
MELHEFT-BOYNTON—Andrew Ray Melheft, 24, and Carrie Jane Moynton, 22, both of San Francisco.

DEATHS

BECKETT—In this city, January 22, 1919, Mrs. Ida Beckett, beloved mother of Mrs. Edna M. S. Clelland, Charles and Harry Ward, sister of Mrs. Elnora Lee and Mrs. Emma Bertha, grandmother of Hollie, Wendell and Alden McClelland and Edna Ward, a native of Virginia, aged 56 years, 6 months and 18 days.
Friends and acquaintances are respectfully invited to attend the funeral Saturday, Jan. 25, 1919, at 1 p. m., from Beth Eden church, between 7th and 8th streets on Filbert street. Interment, Evergreen cemetery. Remains at parlors of Hudson & Butler, 1554 8th street.

GILL—In this city, January 23, 1919, Alice Gill, died at the residence of her uncle and aunt, Mr. and Mrs. William Hopper, formerly of Santa Rosa, Cal., a native of Santa Rosa, Cal.
Funeral services Saturday, January 25, 1919, at 10 o'clock a. m., at the parlors of James Taylor, northeast corner of 15th and Jefferson streets, Oakland, Cal., to which friends are invited.

GLASSFORD—In this city, January 24, 1919, Eleanor Phelps Glassford, loving wife of Commander W. A. Glassford and daughter of the late Admiral T. S. Phelps.

HUTSON—In this city, January 22, 1919, Sophie E. Hutson, beloved wife of L. Chester Hutson, a native of Odessa, Russia, aged 31 years, 6 months and 5 days. (San Jose papers please copy.)
Remains at the chapel of Grant D. Miller, 2372 East 14th street, Oakland.

HINSLEY—In this city, January 24, 1919, Irma Ann Hinsley, beloved daughter of Joseph and Clotilde Hinsley, a native of Oakland, Cal., aged 19 years.
Funeral and interment private, Monday, January 27, 1919. Friends may call at Albert Brown Co., 584 13th street, Oakland.

McLEOD—In this city, January 20, 1919, Mary, beloved wife of the late Charles C. McLeod, loving mother of Jack and Lawrence McLeod, daughter of Mr. and Mrs. L. M. Christensen, a native of Nevada, aged 29 years.
Funeral services were held Thursday, January 23, 1919, at 2 o'clock p. m., from the chapel of Grant D. Miller, 2372 East 14th, corner of 24th avenue, Oakland.

ROZMUS (Fr. John)—In San Francisco, January 20, 1919, Rev. John Rozmus, O. P. M., a native of Lincoln, Neb.
Funeral will take place at 9:30 Friday from St. Anthony's church, Army and Folsom streets, thence to St. Mary's cemetery, Oakland.
The members of the third order of St. Francis of Fruitvale, of which he was the former director, are requested to attend the funeral.

RIGGENBERG—Entered into rest January 23, 1919, Rudolph Riggenberg, dearly beloved son of Mrs. Anna Riggenberg, loving sister of Mrs. George G. Gilchrist, a native of Oakland, Cal., aged 39 years, 4 months and 7 days. He was a member of Oakland Lodge, No. 123; T. P. B. Porter Lodge, I. O. O. F., and Foresters.
Funeral was private, at the parlors of James Taylor Co.

SCHOCH—In Berkeley, January 22, 1919, Madeleine C., beloved wife of Frank R. Schoch, head Industrial Educational University High School, and mother of Charlene Schoch, a native of Nebraska, aged 25 years, 10 months and 7 days. (Pasadena papers please copy.)
Friends and acquaintances are respectfully invited to attend the funeral Saturday, Jan. 25, 1919, at 1 p. m., from the parlors of the J. E. Henderson Co., Telegraph avenue, at 23rd street. Interment, Mt. View cemetery.

SIMI—In this city, January 23, 1919, Archimeda Simi, a native of Italy, aged 52 years.
Friends and acquaintances are respectfully invited to attend the funeral Saturday, Jan. 25, 1919, from the Fruitvale chapel of C. N. Cooper, 3347 East 14th street, thence to St. Elizabeth's church, 34th avenue, where mass will be celebrated for the repose of his soul, commencing at 9 o'clock a. m. Interment, St. Mary's cemetery.

SIMPSON—In Oakland, January 20, 1919, Mrs. Ella, beloved sister of Abraham Elmore and cousin of Mrs. M. M. Blue, a native of Alabama.
Friends and acquaintances are respectfully invited to attend the funeral Monday, January 27, 1919, at 2 p. m., from the parlors of the J. E. Henderson Co., Telegraph ave. at 23d st.

TRACY—In this city, January 23, 1919, Howard Gazn Tracy, devoted husband of Eleanor Tracy, brother of Mrs. John Pierce of Flint, Mich., a native of Flint, Mich., aged 40 years.
Friends and acquaintances are respectfully invited to attend the funeral tomorrow (Saturday), January 25, 1919, at 10 o'clock a. m., from his late residence, 1035 Windsor avenue. Cremation private. at California Crematorium. For information phone J. Gorman & Son, Berkeley, 151.

WELLS—In this city, January 23, 1919, Judge William Sewall Wells, husband of Frances B. Wells and father of William S. Wells, Jr., and Mrs. Samuel Barbour, a native of California, aged 57 years, 6 months and 29 days. Late past grand master of the Masons of California.
Friends are respectfully invited to attend the funeral services Saturday afternoon, January 25, at 2 o'clce, at the Scottish Rite Cathedral, 15th and Madison streets, Oakland. Interment private. Please omit flowers. Friends may call at Albert Brown Co., 584 13th street, Oakland.

WALLER—In Melrose, January 23, 1919, Evelen Margaret, dearly beloved daughter of Herbert and Doreen Waller, loving sister of Leonard Waller, granddaughter of Mrs. A. C. Bishop, a native of Oakland, aged 7 years, 3 months and 10 days.
Friends and acquaintances are respectfully invited to attend the funeral Saturday, Jan. 25, 1919, at 9:15 o'clock a. m., from the parlors of Roach & Kenner, 3479 Piedmont avenue, thence to St. Bernard's church, 62nd avenue, where a requiem mass will be celebrated for the repose of her soul, commencing at 10 o'clock a. m. Interment, St. Mary's cemetery.

WEYMOUTH—In this city, January 23, 1919, Minnie Myrtle, wife of Herbert N. Weymouth, mother of Howard L. Ruth A. Weymouth, a native of California, aged 42 years, 3 months. (Benicia and Calistoga papers please copy.)
Funeral and interment private. Remains at the chapel of Grant D. Miller, 2372 East 14th street, near 24th avenue, Oakland.

CARD OF THANKS.

We wish to thank our many friends and relatives for the kindness and sympathy, also for the beautiful floral offerings extended to us during the illness and death of our beloved husband and father.
MRS. FRANCIS B. WALSH AND SON.

CARD OF THANKS

We wish to express to our friends our most sincere thanks and appreciation for the many beautiful floral offerings and kind expressions of sympathy extended us during our late bereavement through the loss of my husband and brother, Robert J. Schaefer.
MRS. LOU V. SCHAEFER AND FAMILY, VICTOR L., HENRY AND EDWARD SCHAEFER.

SAN FRANCISCO DEATHS.

Balhansen, Ida—32		McGowan, T. A.—54	
Betz, Edward—40		McSorley, Chas.—77	
Casey, Nellie A.		Maushardt, Chas.—65	
Chisholm, T. W.—57		Millwater, J. D.—36	
Coleman, Annie—49		Monahan, C. M.—70	
Cusick, Nicholas J.—45		Muhlebach, Regina	
Daly, Jos. M.—32		Olguin, Max—57	
Dillon, Mary Ann		Oppenheim, Isabel	
Donohue, Bridget		Prentice, Ora—27	
Dunn, Una—54		Rafferty, Helen—72	
Dreer, Absalom G.—32		Risso, Jos.—65	
Elder, R. H.		Roy, Elmer W.—22	
Evans, Nayada A.—18		Rozmus, John C.	
Ferrari, Pablo—33		Scott, James K.	
Fisher, Geo. W.		Serveau, Mabel—27	
Fonte, Geo. de K.		Sullivan, Ernest T.	
Gaustucci, Andrew—74		Swart, John R.—33	
Hardman, Shirley—22		Sweeney, Elfrieda A.	
Hennessy, May L.		Sweeney, Bridget—90	
Hinckley, J. F.—86		Tonkic, Michael L.	
Johnson, Mary A.		Tricbor, Arnold—22	
Lane, John P.—22		Truman, James—53	
Loeb, Andrew—31		Wakner, Carl C.—31	
McCracken, William		Wayne, Lorraine—4	
McElligott, Sarah—28			

FUNERAL, COMPLETE, $75.
Cloth-covered silver mounted casket, embalming, shroud, auto hearse, 1 auto, personal service of Mr. and Mrs. Gorman. J. Gorman & Son, 2222 Dana; phone Berkeley 151.

AUCTION SALES AUCTION SALES

Real Estate Auction Sale
of property that must be sold. Sale at
AUCTION ROOMS, 1007 Clay St., Cor 10th St., Oakland,
Sale Saturday Jan. 25, at 2 P. M.

NO. 1—Trustee's sale of fine residence lot, first lot south of No. 2156 54th ave. (or Vicksburg ave.), Oakland, one block north of Boulevard; size 33x110; street work all done; choice location; terms cash. By order of San Francisco Board of Trade.

NO. 2—Administrator's sale of house and lot, No. 3127 West street, near 31st street, Oakland. House contains 6 rooms, lot 40x115; terms if desired.

NO. 3—Nos. 917 to 927 Magnolia street, near 9th street, Oakland: Two buildings, one containing 2 flats, the other 4 flats; lot 60x133. Fine investment—terms if desired. The above property must be sold.

J. A. MUNRO & CO., Auctioneers

Eastern Produce

CHICAGO, Jan. 24.—Butter lower; creamery, 46@51c. Eggs, lower; receipts, 2760 cases; firsts, 54@54½c; ordinary firsts, 53@53½c; at mark, cases included, 53@54c.

Nine cars oranges and two cars lemons were sold today. Oranges steady. Averages, $3.75 to $4.97. Highest prices, "Heart," $5.25.

Lemons, about 25c higher. Averages ranged $3.94 to $4.87.

Weather fair, 8 a. m.; temperature, 41 degrees.

Cotton Market

NEW YORK, Jan. 24.—The cotton market opened firm today with January 60 points lower under final long liquidation, but later months were one point lower to 50 points higher on strong cables. Liverpool buying and Wall street short covering. The advance encountered New Orleans and other Southern selling and prices reacted some 20 points shortly after the start, but again turned firmer on a demand from foreign trade interests and shorts.

Spot cotton, quiet; middlings, 25.60.

The close was very steady and unchanged to 62 points higher.

The close:

	Open.	High.	Low.	Close.
Jan.	22 55	22 55	21 00	21 60
Mar.	21 40	21 95	20 95	21 71
May	20 50	20 75	20 00	20 77-9
July	19 95	20 35	19 15	20 12-5
Oct.	18 75	18 87	18 02	18 87
Dec.	18 00	18 60	17 90	18 52

LIVERPOOL, Jan. 24.—Cotton futures opened steady today. Spot cotton was quiet. Prices weak. Sales, 5000 bales.

Underwood Tariff Repeal Is Asked

NEW YORK, Jan. 24.—Repeal of the Underwood tariff law of 1913 and the substitution of "an adequate protective tariff law," to be based upon "the difference between the wage costs of production in this country and that of the lowest wage country competing in our market," was urged in a resolution adopted here by the American Protective Tariff League. Other resolutions demanded a prohibitive tariff on goods shipped in foreign bottoms and prohibition on the importation of articles made by children under 14 years of age.

The meeting was attended by delegates from twenty states. Major A. H. Heisey of Newark, O., was re-elected president of the league.

J. A. MUNRO & CO.
AUCTIONEERS.
1007 Clay st., cor. 10th st.; phone Oakland 4671; will pay highest price paid for merchandise, furniture, etc., or will sell on commission. Sales every Friday.

LEGAL NOTICES

ORDER FIXING TIME FOR HEARING OF PETITION FOR CONVEYANCE OF REAL PROPERTY.
In the Superior Court of the State of California in and for the County of Alameda.
In the matter of the Estate of LUDOVINA IVEY, also known and described as LUDOVINA P. DE IVEY, Deceased. No. 23549, Dept. No. 4.
Order fixing time for hearing of petition for conveyance of real property.
On reading and filing the verified petition of A. A. Moore and Stanley Moore, executors of the last will and testament of Ludovina Ivey, also known and described as Ludovina P. de Ivey, deceased, praying for an order of this court directing and authorizing the said executors to complete the agreement of said decedent by executing to Arthur D. King a conveyance of that certain real property situated in the City of Oakland, County of Alameda, State of California, and described as follows:
(1st) Commencing at the northeast corner of a piece of land now or formerly belonging to E. A. Haines, and on the west line of the piece or division No. 5 according to the survey of the hills of Ygnacio Peralta, by Luis Castro, thence south 57½° west on the north line of the said Haines, 19.57 chains, thence on the line of the division No. 1, according to the survey of the hills aforesaid north 32° west 78.50 chains up to the line of division with Simson and Chittenden, as shown on said Castro's survey, thence north 58° east on said line of division 45.42 chains up to the northwest corner of the division No. 3, according to the survey of the hills before mentioned, thence south 32° east on the west line of the division Nos. 3 and 4, 75.50 chains up to the north line of the division No. 5, thence south 58° west on this last line, 25.50 chains, and thence south 32° east 2.36 chains to the point of commencement.
Containing 349 acres of land, and being the same piece of land marked and known in the said survey of Luis Castro as division No. 2.
(2nd) Beginning at a point on the Compromise line as called between Ygnacio Peralta and Simson and Chittenden, as shown on Castro's survey, above referred to, and on the westerly corner of a tract containing 349 acres heretofore conveyed by said Peralta and his wife to the grandchild

FRIDAY EVENING, JANUARY 24, 1919

Oakland Tribune

Combined Telegraphic News Service of all papers. Full Associated Press, United Press, International News and Pacific News Service

$75,000 FUND TO FETE MEN TO BE ASKED

Owing to a possible change in the date of the first of the two celebrations in honor of the returning service men of Uncle Sam's fighting forces who hail from Oakland, the executive committee of the civic welcome committee in charge of the events, has not definitely decided upon the date for the great dollar campaign for $75,000 to defray the expenses for the celebrations and to provide a contingent fund to aid soldiers and sailors and other former United States service men while they are getting located in civil life.

Meanwhile Chairman Robinson has appointed a finance committee, headed by George B. Keefe and including Max Horwinski and Joseph E. Caine to secure preliminary funds to carry on the work of the committee in preparation for the dollar campaign and the two celebrations.

The new executive committee comprises besides those named above, Miss Ethel Moore, Miss Theresa Russau, Mrs. Edwin Morgan Jones, Alexander Stewart, Perry A. Burlingame with Edwin Stearns, secretary. Perry Olsen is secretary of the gneral civic welcome committee, appointed by Mayor Davie.

"From expressions that have reached the committee from men and women in all walks of life there is a popular demand for a mighty celebration in honor of the men who have so unselfishly and gloriously served the country during the recent world crisis," said Robinson today, "and we have no doubt but that every man, woman and child will gladly contribute to the $75,000 fund to honor the discharged service men and to help them get back into civil life."

BLUE BIRD BUREAU OF THE TRIBUNE

Two weeks ago a woman from Tehama county applied to the Blue Bird Bureau for a baby girl—and she got it. Since then three requests have come, all for baby girls, and not one has applied for a home. If all the tiny tots in Oakland have good homes and mothers, Blue Bird won't worry so much about filling the baby order—but if there are babies who need mothers, fathers, comforts and happiness, who would thrive and be healthy instead of under-nourished and unhappy, it is a shame—for good homes are waiting.

The influenza epidemic which has exacted its huge roll from the peoples all over the world, has taken the mother of four children, the eldest of whom is eight, leaving the father to take care of their home needs as well as support them. There is a baby boy fifteen months old, a boy four years and girls six and eight years. The father wants to keep his family together, wants to give them his love and protection, but must be absent day after day earning the money to give them their education and as many of the good things as possible in life. He needs a woman to give them the attention they need, to take care of his fifteen-months-old boy. Maybe there is a woman in Oakland who wants a home and who cares for children. He will pay for her services and she will only have to cook for the children. The washing will also be sent out. She must care for children, though.

Apparently no one had an old typewriter to spare, for the man mentioned three or four nights ago is still addressing his envelopes by hand, and it takes a long time.

Also straight wicker chairs with high backs for little old ladies to be comfortable in, are scarce. The woman who wanted a chair fell recently and hurt her hip and sprained her arm.

Belgian Tragedian Will Give Recital

BERKELEY, Jan. 24. — Carlo Liten, celebrated Belgian tragedian, will give a recital in the auditorium of Wheeler Hall at the University of California, at 8 o'clock this evening, under the auspices of the music and drama committee of the university. Liten, who has been for a number of years Belgium's most distinguished actor, fled from Antwerp before the German invasion in 1914 and carried the spirit of Belgium to London, where he added to his fame by reciting "The Belgian Flag" and "Carillon," two patriotic dramatic poems, to the accompaniment of music written by Sir Edward Elger. He has given recitals in New York, Boston, Philadelphia, and other American cities during the past few months.

The public is invited to attend the recital. No admission fee will be charged.

"If You Sneeze, Please Leave Theater"

TACOMA, Wash., Jan. 24.—"If you sneeze, please leave the theater. By order of the board of health."

"For God's sake, be careful."

This is the wording of two slides that Mayor Riddell today is asking moving picture theater managers to run in their theaters while the influenza epidemic continues.

French Warship Is Sunk by Mine

PARIS, Jan. 24.—The French torpedo boat No. 325 has struck a mine and sunk off the coast of Tunis. Eighteen men of the crew are missing.

Torpedo boat No. 325 was launched in 1906. The vessel was 122 feet long and had a speed of 26 knots an hour.

SCHOOLS WILL NOT REOPEN ON MONDAY

Oakland schools will not reopen Monday, although the schools of Piedmont have been announced to open on that day. This was officially announced today by Superintenednt of Schools Fred Hunter, as the result of confusion arising in the minds of many residents over the announcement of the Piedmont opening.

Piedmont believes the recurrence of the influenza epidemic is at an end.

Its public schools, accordingly, are to be reopened Monday, it was announced today by O. S. Hubbard, assistant superintendent. The schools had been closed several weeks.

The Oakland schools have been indefinitely closed, and at present there are still about eighty teachers suffering from influenza, according to the school head.

Plans were made today to re-employ all teachers who left the department, for army service. So far twelve have applied for and received reinstatement, to take effect next term.

Berkeley's schools will not be opened Monday. The board of education of that city has no definite plans for opening, but will be governed by influenza conditions.

Manwell Is Named on Crime Bureau

SACRAMENTO, Jan. 24.—Governor Stephens has appointed Ray Manwell, district attorney of Marysville, to a place as one of the managers of the California bureau of criminal identification and investigation. The board consists of three persons, August Vollmer, chief of police of Berkeley; Sheriff Cline of Los Angeles and Manwell.

TRADESMEN ARE WARNED ABOUT "BAD" CHECKS

Warning was issued today by the State Savings Bank to grocers and other tradesmen in outlying districts against a man giving the name of A. L. Goodman and seeking to cash checks drawn on the Sunset Lumber Company. A score of such checks which proved to be worthless, all drawn for either $15 or ..., have been cashed by suburban tradesmen in the last ten days.

The man's method is to buy a small amount of groceries and present a check in payment, alleging he is an employee of the Sunset Lumber Company and the check is for his salary. In some cases, he has managed to cash the checks without purchase of goods.

None of the checks are printed forms, such as the Sunset Lumber Company and other business firms use, but instead the name of the company is written with pen and ink. The name of "A. C. Smith" appears on the forgeries as treasurer.

GREAT MURDER HUNT ON IN S. F.

SAN FRANCISCO, Jan. 24.—The greatest murder hunt in the history of San Francisco is on. Eight hundred police, besides postal inspectors and private detectives, are combing the city for Chinese tongmen. Their efforts have been stimulated by the offer of a reward of $10,000 for the capture of the murderers of Fong Wing, director of the Chinese Mail Steamship Company. The crime was committed December 21.

At the same time a band of prominent and wealthy Chinese, other members of the board of directors of the Chinese Mail Steamship Company, are guarded in seclusion in the Cartwright Hotel, where they have leased the top floor. They come and go in closed automobiles with drawn curtains under heavy guard, and the word has been given out that they have gone to China or to the country. The thirteen prominent Chinese are in deadly fear for their lives.

Look Tin Eli, president of the company, was recently taken from the Fairmont Hotel in an ambulance and placed on board a private launch, from which he boarded the steamer China several miles out at sea.

Threatening letters are being received by the members of the directorate, and the postal authorities are unable to locate their origin. The police have been unable to secure any information as to the murder of Fong, and his associates fear that if they appear upon the streets they will be instantly killed.

The thirteen directors, none of whom are in hiding in the Cartwright Hotel, are among the most prominent and influential Chinese in San Francisco. They are:

Look Tin Eli, president.
Lo Lok Chai, general manager.
Ng Poong Chew, 805 Sacramento street.
Mark Thue, Canton Bank.
M. Q. Fong, 704 Grant avenue.
Chin Lain, 725 Grant avenue.
Wong Tong, 43 Waverly place.
Tom Youn, 815 Grant avenue.
Ong Sing, 844 Grant avenue.
Lee Fay, 1916 Grant avenue.
Yee Ling, Canton Bank.
Lee Sing Hing, 873 Washington street.
Yong Kay, 813 Sacramento street.

Former Oakland Chinese Wounded

George F. Kong, 27 years old, Chinese cannery worker, formerly living at 220 Harrison street, this city, is near death in Seattle City Hospital as a result of being shot in a quarrel by his roommate, Chin Yuen, according to a despatch today. His assailant escaped.

Kong told the Seattle police his roommate believed him a "stool pigeon" for federal authorities and that tong difficulties had nothing to do with the shooting.

A card in his pocket gave his former Oakland address.

CALIFORNIA UNITS ON WAY HOME

WASHINGTON, Jan. 24.—The transport Mongolia will arrive in New York January 30 with 100 officers and 5000 men, including about 1000 sick and wounded. Casual companies aboard the Mongolia include the following:

California 1, Texas 2, regular army 3, marine corps 1.

The war department was advised today that the following units in France had been assigned to early convoy home:

Base hospital No. 42, aero squadrons Nos. 11, 20, 161, 169, 248, 655, 656, 487 and 494, and air service casual company No. 3.

On the Chicago were casual companies Nos. 15, 17 and 18, comprising six officers and 370 men and 25 casual officers and men.

The Goentoer brought home 40 officers and 653 men of the 40th regiment of engineers—headquarters detachment, medical detachment, headquarters detachment of first battalion, replacement detachment and companies A, B, I and K.

Also on the Goentoer were four officers and 205 men of Battery F of the 56th coast artillery corps, and three officers and 143 men of casual company No. 418.

On the Accomac were 27 casuals from various branches of the service.

The steamship General Goethals arrived later in the day with a skeleton organization of the 340th division, which comprises men of Nebraska, Iowa and South Dakota. These arrivals, eight officers and 84 men, included members of the 34th headquarters, 67th and 88th infantry brigades and the 125th, 126th and 127th artillery regiments of the 59th artillery brigade.

NEW YORK, Jan. 24.—More than 3700 American troops arrived here today on five vessels—the battleships Louisiana and New Hampshire, in service as transports; the French line steamship Chicago, the American transport Goentoer and the American steamship Accomac.

'No Medicine in 4 Years--Internal Baths'

Mr. A. Czarnecki writes Dr. Chas. A. Tyrrell of New York as follows:

"I must admit that the use of the 'J. B. L. Cascade' has cured my chronic constipation from which I suffered. Since May 12, 1913, I have never even tasted any kind of patent medicine or purgative. My health is excellent in every respect."

Over half a million bright, keen, intelligent Americans have found that Internal Bathing is more essential to their health than external baths—

Have found that used occasionally at night they feel like different people the next morning. No more of that bilious, tired, nervous feeling, but having by Nature's own cleanser—antiseptic warm water—removed all the poisonous waste from the lower intestine, they awake thoroughly refreshed by normal sleep, with all their functions acting properly, clear headed, happy and confident, eager and capable for the duties of the day.

Why not learn more about this rapidly growing and natural practice? The "J. B. L. Cascade" is produced by Chas. A. Tyrrell, M. D., of New York, who is a specialist on internal baths, and it is now being shown and explained by The Owl Drug Co., who will give you—free on request—an interesting booklet on the subject called "Why Man of Today is Only 50 per cent Efficient."
—Advertisement.

MARIAN STIRLING, M. D.
A Woman Physician
for
WOMAN'S DISEASES
Office Hours 9:30 to 3:30
253 12th Street
Phone Oak. 3626
Oakland, Cal.

EGGS FRESH IF NOT ON ICE 30 DAYS, HE SAYS

When Swift & Company, convicted of selling "partially decomposed eggs" for fresh eggs, came before Police Judge George Samuels today for sentence, Attorney A. J. Woolsey, representing the corporation, moved for a dismissal on the ground that the complaint charged the firm with an offense under a supposed section of the legal code which does not exist.

The case was continued until January 29, so that A. C. Agnew of the district attorney's office, who drew the complaint, could be present to defend it.

Attorney Woolsey also objected to the use in the complaint of the words "adulterated" and "substituted." He held that a lot of things could be done with eggs but that they could not be adulterated or substituted. The court agreed with him.

Woolsey also said that under the law eggs were fresh eggs unless they were kept thirty days in cold storage. After that they were cold storage eggs.

$1,000,000 POSTOFFICE IS ASSURED

Oakland's ambition to have a new $1,000,000 central postoffice building is about to be realized, according to Postmaster Joseph J. Rosborough, who expects early action in Congress regarding the necessary appropriation. This hope was strengthened, according to the postmaster, by the receipt of a telegram early this morning from Congressman J. Arthur Elston in Washington, asking Rosborough to wire him tonight in regard to postoffice receipts and other matters relative to the need of more commodious quarters.

In response to this telegram, in which Congressman Elston says that he expects early action on the proposed bill and wants to be prepared with all necessary data which will aid in pressing the need of a new local postoffice.

Jackson's Saturday Special

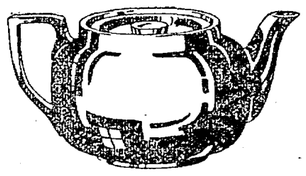

Earthen Tea Pot

300 to be sold in Variety Store, basement—on sale Saturday only

A perfectly glazed earthenware tea pot, exactly as illustrated. A handy, liberal size for family use—holds five cups.

A good heavy ware—not easily broken. No telephone or C. O. D. orders—no delivery—a limited number to a customer.

35c each

While you are in Saturday look over the 5c, 10c and 15c counters in our basement Variety Store. Here you will find many unusual values in household necessities—many odds and ends; articles that ordinarily sell for much more.

Quick, courteous service, always

Store closes every night in the week at 6 o'clock

DIGNIFIED CREDIT — Jackson's — CLAY ST. bet. 13th & 14th OAKLAND
COMPLETE HOUSE FURNISHING DEPARTMENT STORE

Royal Shoe Co., Washington and 13th

DOUBLE "S&H" GREEN STAMPS ALL DAY TOMORROW SATURDAY

THE ROYAL SHOE CO'S
Semi-Annual Clearance!

A MONEY-SAVING event that is nothing short of sensational—for seldom does the opportunity present itself to buy high-grade, dependable shoes for men, women and children, at such remarkably low prices! New lots added daily! All this season's goods MUST be closed out!

Agents for—
—Royal Natureshape shoes for the whole family; Dr. Reed's Cushion Shoes; Buckhecht Munson Last Army Shoes. Also Buster Brown Shoes for boys and girls.
—All styles and sizes carried in stock at money saving prices.

Women's Boots $3.15
—Black kid, patents, genuine white kid tops; French covered heels; all sizes. On sale at but a fraction of their real value.

Women's Boots
Values to $8.50
$5.95 pr.
—14 styles—This season's newest creations in walking and dress shoes.
—Mahogany brown kid with cloth tops to match
—Dark Russia calfskin, black and gray kid, gunmetal calf; many combinations in fabric and buck tops.
—Low, medium, military, Cuban or French heels.
—Values to $8.50
Sale at $5.95 pair

Nurses' Shoes
Reg. $6.50
Sale at
$4.85 pr.
—Splendid for house and street wear, as well as for the use their name implies. Cushion soles, commonsense and military rubber heels, hand-turned soles; button and lace styles

We Specialize in Shoes for Children
AND!---See How You Can Save on Footwear for the Boys and Girls

The largest stock in Oakland
Infants' Patent Mary Jane Pumps, sale 95c
—Turned leather soles; sizes 2 to 5; made by A. S. Kreider—famed for these good shoes.

Girls' and Misses' Buster Brown Shoes
—Patent leather, with black cloth tops; button styles. Their sale prices—
—Sizes 8½ to 11 ..... $2.95
—11½ to 2 for misses $3.45

Boys' Buster Brown Army Shoes
—Shoes that will outwit the roughest playhard. Tan calf. Munson last; regulation army shoes; 12 to 13½ $4.35
—Sizes 1 to 6, for big boys—sale, pair $4.85

Boys' English Model Shoes
—Solid leather throughout; gunmetal calfskin; lace styles; sizes 1 to 6 for big boys; special, pair $2.95

The largest stock in Oakland
Boy Scout Shoes
—Pliable tan Lotus calfskin; tan oak soles; leather innersoles. —Sizes 11 to 13½ $2.70
—Sizes 1 to 5½ $3.15
(For Big Boys)

Solid Leather Shoes For Play-Hard Boys
—Mahogany tan calfskin lace shoes, sizes 10 to 13½; on sale at $3.45
—English model shoes for boys; sizes 1 to 2; on sale at $3.95
—English model shoes for big boys; sizes 2½ to 6; pair. Clearance price... $4.35

Women's Boots $2
Values to $8.....
—for women with small feet; sizes 2 to 4 only. Patent colt button, black cloth tops; Goodyear welt soles; Cuban or military heels.

—SHOP EARLY! We close at 6 every evening, including Saturday.

Royal Shoe Co.
Corner Washington and Thirteenth Streets

HELLO, BROWN, YOU'RE LOOKING AS SPRY AS A KITTEN

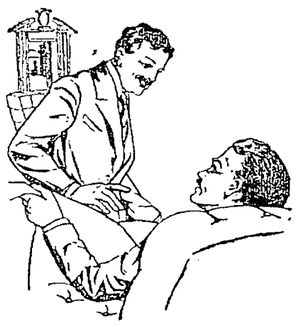

—"What's all this I hear about you giving up the presidency of the company because you felt that gray hairs and a president's position were incompatible?"
—"I'll tell you, Smith, I did feel somewhat that way a week or two ago, for every time I looked in the mirror I saw myself as an old man—it was the gray hair that did it. Well, as I was reading the paper the other evening I saw an advertisement of Prof. John H. Austin's announcing his discovery of Co-Lo—a scientific gray hair restorer. I had heard so much of the disappointment of my friends in using hair restorers that I didn't want to experiment on my own hair, but his announcement was so thoroughly consistent that I decided to try it. That was only a little over a week ago—now look at my hair. Why, it's made me feel like a young man again. Just to look in the mirror and not see those gray hairs brings back the pep of youth.
—"Me giving up? No, sir-e-e! I've got ten years of good business left, and I can do a lot of business in ten years."

Prof. John H. Austin's Co-Lo Hair Restorer
comes in four shades.
—A6—for black and all dark shades of brown.
—A7—extra strong, for jet black hair only.
—A8—for all medium brown shades.
—A9—for all very light brown, drab and auburn shades.
—On sale at all Owl Drug Stores—Advertisement.

We Close SATURDAY 6 P. M.

"1919"---"JAZZ CLOTHES" FOR YOUNG MEN ARE IN!

REAL YOUNG MANNISH STYLES THAT ARE FULL OF PEP AND ARE VASTLY DIFFERENT IN DESIGNING AND CUT.

First Long Pants Suit
FOR LADS OF 14 TO 18 YEARS
IN NEAT TWEED MIXTURES, SPLIT WAIST STYLES WITH SLANTING OR VERTICAL POCKETS.
PRICED UNUSUALLY LOW
$15 AND UP

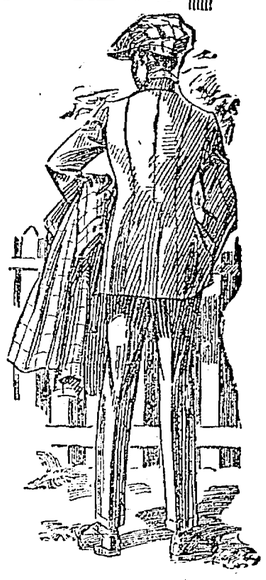

YOUNG MEN'S SUITS
PLAIN NAVY, BROWN OR GREEN } FLANNELS
THAT HAVE TRIPLE STITCHED PANEL FRONTS AND WAIST, WITH NOVELTY POCKETS .....
SPECIAL VALUE AT $35

DROP IN TRY THEM ON YOU'LL LIKE 'EM.

OTHERS IN PRETTY STRIPED VELOURS or MIXED TWEEDS .....AT $20 to $50

Money-Back Smith
COR. WASHINGTON & 12TH STREETS
S. & H. Green Trading Stamps Free With Every Purchase